AY 19, 1914.—[PART II.

ER'S
EIGHTH
STREETS
ME 10063

TEA and Entertainment
Admission Free. Service a la Carte—2 till 6 p.m.
—Featuring Society's Newest Dance, the "Furiana."
(4th Floor)

Store
$8.95

ons, taffetas, challis,
n from an eastern manu-
great is the variety of styles
affair of the summer time.
42 in the assortment—
Basement Store.

To Restore
Good Health
The first thing to do is to e
rect the minor ailments
by defective or irregular acti
of the organs of digestion a
elimination. After these o
gans have been put in g
working order by timely use
BEECHAM'S
PILLS
(The Largest Sale of Any Medicine in the W
better digestion results, and
the food really nourishes
strengthens the body. The
dose gives relief and sooner
quieter nerves, and improved
of all the bodily organs are
by an occasional use of Beech
Pills. They give universal
tion and in safety, surpass
quickness of action Beecham's
Have No
Known Equal
Sold everywhere. In boxes 10c., 25c.
The directions with every
box are very valuable.

The San Francis
CHRONICL
is San Francisco's leading Newsp
For details of the building of
WORLD'S GREATES
EXPOSITION
you should read the Chronicle
scriptions and advertisements
ceived at
Los Angeles Office
434 South Hill Street.
Represented by F. A. Tayl

Viticultural Meeti
At Blanchard Hall,
Los Angeles, Cal.
Saturday, May 23rd, at 8 o'clock
Under the auspices of the
State Viticultural Commission.
drawn by Mrs. Lillian Burkhart
of Los Angeles.
Other addresses by members of the
Commission and local speakers of
tive moving picture display of
scenes throughout the State.
ADMISSION FREE—THE PUB
INVITED.
By Order of
State Board of Viticultural Com
C. J. WETMORE, President.
E. H. SHEEHAN, Secretary.

Smith Music Co.
406 West Seventh St.
Sole Representatives of
EVERETT PIANO

In Three Parts—32 Pages
PART I—TELEGRAPH SHEET—16 PAGES

The Los Angeles Times

1781 1914

Liberty Under Law—Equal Rights—True Industrial Freedom

TUESDAY MORNING — MAY 20, 1914.

PRICE 2½ CENTS | Delivered to Subscribers | Yearly, $9; Monthly, 75 Cents, postpaid. On Streets, Stands and Trains, 5 Cents.

Column.

REVELATION BY MELLEN

Millions at Morgan's Nod.

Chapter in the History of New Haven Is Unfolded.

Appearance of Fortunes from the Treasury Laid to Wall Street Banker.

President of the Road Gave Startling Details of High Finance.

[BY A. P. NIGHT WIRE.]
WASHINGTON, May 19.—The story of absolute domination by the late J. Pierpont Morgan in the affairs of the New York, New Haven and Hartford Railroad system by the spending of millions in awed silence at the command of a powerful financial ruler—was told to the Interstate Commerce Commission today by Charles S. Mellen, former president of the railroad. In the most extraordinary chapter yet unfolded in the commission's inquiry into the alleged exploitation of the New England railroad by financiers of fortunes from enormous profits through acquisition at exorbitant prices of subsidiary properties.

For the first time in a single day the details of all the incidents which dealt with in the witness's story, He barely touched upon the big things, paving the way for the sensational questioning that will come tomorrow.

MR. MELLEN'S STORY OF MORGAN.

Before the commission, counsel for the railroad fairly hung upon the lips of Mr. Mellen today as he told the story of the New Haven's Octopus Empire. [Continued on Page 2.]

WILSON DANCE SIDE-STEPPER

But There Is Backward Movement and Hesitation in It Also.

[BY DIRECT WIRE—EXCLUSIVE DISPATCH.]
WASHINGTON BUREAU OF THE TIMES, May 19.—New Wilson dance, "One step forward, three backward, hesitate and sidestep." This, according to Vera Cruz newspapers, is the way to dance the newest hesitation waltz in America, which is styled the "Wilson Mexico policy dance." Translations of the article about the dance were received today by army officials here.

FIND A FORTUNE ON A VAGRANT.

AGED MAN IS TAKEN FROM BOWERY LODGING-HOUSE WORTH THOUSANDS.

[BY DIRECT WIRE—EXCLUSIVE DISPATCH.]
NEW YORK BUREAU OF THE TIMES, May 19.—An old man, miserably clad and apparently in the last stages of a vagrant's career, was taken from a Bowery lodging-house this afternoon to Bellevue Hospital. He had a scalp disease that because of his age made his condition precarious.

Inside his clothing the examining physician felt peculiar protuberances, so he ordered the patient stripped and searched. The lumps were newspapers in which were wrapped up bills of all denominations to the value of $2000. The largest lumps contained two bank books of Bowery savings institutions showing that the bearer, Carl Schmidt, had $50,000 to his credit. Schmidt would tell nothing about himself except to say that he was 73 years of age and had no relatives.

The lodging-house from which Schmidt was taken is of a kind where they charge 10 cents a night for a bed and 25 cents for a room. Schmidt had been patronizing 10-cent accommodations.

THREE HURT IN EXPLOSION.

[BY A. P. NIGHT WIRE.]
VALLEJO, May 19.—Three men were injured today by the explosion of a steam box in the engine-room of the naval receiving ship Intrepid. J. Kelly, chief water tender, was [illegible] and P. H. Chadwick and P. Henry, electricians, were badly burned.

WORLD'S NEWS IN TODAY'S TIMES.

ARRANGED, CLASSIFIED AND INDEXED.

Important Events of Yesterday: (1) Mellen Blames [illegible]. (2) Plot in Mexico City to Unseat Huerta. (3) [illegible]'s Names Presented for the Lieutenant-Governorship. (4) Pennsylvania Primaries. (5) New Row in [illegible].

INDEX.

TELEGRAPH NEWS.
[illegible] by Mellen.
[illegible] Rules for Mediation.
[illegible] Ballots in Los Angeles.
[illegible] Vote on Repeal.
[illegible] Quells Revolt.
[illegible] Holds Primary.
[illegible] Need the Tips.
[illegible] City in Brief.
EDITORIAL CREAM SHEET.
[illegible] With Red Ink.
[illegible] Cent. Participation.
[illegible] Case Changes Name.
[illegible] Fun Points: Verse.
[illegible] from the Funds.
[illegible] Affairs: At the Theaters.
[illegible] Southland Counties.
[illegible] Along Pacific Slope.
[illegible] Deals: Financial Summary.
[illegible] Progress: Port Items.
[illegible] Notes: City Hall, Courts.
BY FIELD OF SPORTS.
[illegible] Rally Beats Angels.
[illegible] Batting Averages.
[illegible] Stick on First.
[illegible] on Changes.
SUMMARY.
[illegible]. Cur. Wind at 5 p.m., [illegible] 9 miles. Thermometer, [illegible] 61 deg.; lowest, 53 deg. Forecast [illegible] Wednesday. For [illegible] report see last page
[illegible] Court crowds yesterday [illegible] swimming on four specials [illegible] gathering at Atlanta, [illegible] throughout the East.
[illegible] yesterday arrested a waiter, [illegible] he systematically stole [illegible] from a fine restaurant he [illegible].
[illegible] and Mrs. Eby were [illegible] of their positions at Juvenile [illegible] by order of the Probation [illegible] of the Juvenile Court.
[illegible] and mother were arrested for [illegible] their own son, who had been [illegible] by his mother.
[illegible] visiting delegate of the Barbers' Union is in jail at Seattle, [illegible] refusing a member of the [illegible].
[illegible] yesterday named three [illegible] of the construction [illegible] Greek Theater at Griffith [illegible] observatory on Mt. Hollywood [illegible] with private funds.
[illegible] appeared in the head of a [illegible] two terrible [illegible] which her husband threatened [illegible].
[illegible] will do justice to himself will not depend wholly upon the [illegible] though it is, but will take in the complete news [illegible] summarized, epitomized or classified.

SOUTHERN CALIFORNIA. The Congress of Mothers will open its session in Pasadena this morning.

The fight to close the pool and billiard-rooms in Ontario was reopened by the women, who demanded a recount of the ballots cast in the recent election.

It is asserted that charges are to be filed against the Chief of Police of Long Beach today because of the "blind pig" cases.

Steamers of the Matson Navigation Company are to make Los Angeles Harbor a port of call.

PACIFIC SLOPE. Names of three San Francisco women are presented for the Lieutenant-Governorship on the Republican ticket in California for next fall.

The State Railroad Commission granted the Pullman Company a further hearing on the porters' tip question.

Missouri farmer appeals to Oakland authorities to recover his savings lost in fake poolroom game.

A hearing on proposed changes in the demurrage rules was begun at San Francisco.

GENERAL EASTERN. The first mediation conference will be held at Niagara Falls today with the arrival of the Mexican envoys.

Shipments of gold to Europe have exhausted the gold bars in storage in New York.

Pennsylvania Republicans nominated Penrose for the Senate and Brumbaugh for Governor.

MEXICO. A plot against Huerta is said to exist among the officers of the Mexican army and politicians at the capital.

Huerta has wired a New York newspaper nothing has been determined as yet regarding his resignation.

Fierce fighting is reported as going on at Saltillo, although Villa is suppressing all news from the front.

WASHINGTON. The Democrats in Congress are planning to limit debate on the anti-trust bills.

Ex-President Mellen of the New Haven declared millions were spent by the railroad at the behest of J. Pierpont Morgan.

All proposals in the mediation conference must be submitted first to the President before they can go through.

Democrats will ask for a vote next week on the tolls exemption repeal.

FOREIGN. A revolt in Albania threatens the life of the new Prince, and Essad Pasha has been arrested.

Looking Forward.

WOMEN CANDIDATES FOR SECOND PLACE.

Three Names Are Already Presented by Northern Part of the State.

Among the Interesting Possibilities for the Lieutenant-Governorship on the Republican Ticket Next Fall Are Mrs. Helen K. Williams, Mrs. Lovell White and Mrs. I. Lowenberg.

BY AGNES THURNAU.

SAN FRANCISCO, May 18.—It looks as if the women of California and many of the men want a woman for Lieutenant-Governor. The Los Angeles Times spoke a mighty big word when, in a column editorial, it proposed the plan of a woman of the Republican party running for Lieutenant-Governor. Three or four women candidates are already in the field. It is certain that a woman possessing the necessary qualifications for that high office would have the undivided support of the women voters and a large majority of the men of the party.

Since women have been voters in the State of California they have demonstrated the fact that they are conservative and discriminating. Los Angeles Mayoralty elections alone would demonstrate this fact. They have proven to be the same in official capacities.

It is also a fact that women who count for most in politics realize perfectly that to be effective the women voters in the State must unite with the men and work in harmony with them. There can be no such thing as a "woman's candidate." But it is also a fact that the women know that there are several women in the State who are perfectly capable of discharging the duties of Lieutenant-Governor.

For some time past a young woman of Oregon has been intrusted by the Governor of the State with the execution of orders involving the utmost political insight and diplomacy. This young woman, employed in the capacity of secretary, is in no way regarded as an unusual type. In

(Continued on Fourth Page.)

San Francisco's offerings

Of women candidates for second place on the Republican ticket in California next November. While none of the three has as yet announced her candidacy, it is said all are available because of their knowledge of parliamentary procedure. Of the three, it is known that Mrs. Williams is cultivating political ambitions.

For the Lieutenant Governorship.

THIS AEROPLANE GUIDES ITSELF.

ENGLISH EXPERT DECLARES PROBLEM OF AERIAL STABILITY IS SOLVED.

[BY ATLANTIC CABLE AND A. P.]
LONDON, May 19.—At the Wilbur Wright memorial banquet, held by the Aeronautical Society of London tonight, Col. J. E. B. Seely, former Secretary of State for War, after paying a tribute to Wright's services, expressed the belief that the problem of the stability of the aeroplane had been solved. Col. Seely on last Friday flew with a pilot, who at a height of 2000 feet abandoned all control of the machine for fifteen minutes, the aeroplane righting itself automatically. Col. Seely simply steered the machine, while the pilot held his hands behind his head.

A similar flight by automatic control, lasting ten minutes, was made today at Farnborough before the King and Queen, whose equerry, Maj. Olive Wigram, was a passenger. The invention is considered of high importance.

AIM PROVES BAD IN WILLIAM TELL.

PRINCESS NATA SHOOTS AT POTATO AND HITS BOY INSTEAD.

[BY DIRECT WIRE—EXCLUSIVE DISPATCH.]
BOSTON (Mass.) May 19.—While a big audience looked on frozen with horror, 19-year-old Henry Garven of Lynn, impersonating the son of William Tell with a potato, instead of an apple on his head, was shot through the head this afternoon on the stage of the Central Square theater, Lynn, by Mrs. Juanita Griffin, known professionally as Princess Nata. Applause at the daring act, roughly based on Schiller's drama, was just breaking out at the report from the 22-caliber rifle used by Mrs. Griffin when the Garven boy staggered behind the scenes. He was hurried to a hospital where his recovery is doubtful. Mrs. Griffin was placed under arrest and if the boy should die will be charged, the police say, with manslaughter.

WIFE BELIEVES IN AFFINITIES.

THINKS THEM NECESSARY TO A HOME, SO MOTHER-IN-LAW TESTIFIES.

[BY DIRECT WIRE—EXCLUSIVE DISPATCH.]
OAKLAND, May 19.—Mrs. Eva Thomas believed that every married woman should have an affinity—that no home could be complete without one—according to testimony offered by Mrs. Mary Thomas, mother of J. G. Thomas, in Judge Harris's court this afternoon. As a result, Thomas was granted an interlocutory decree of divorce.

"I came to my son's house one evening and found my daughter-in-law in the place with a strange man," Mrs. Thomas testified. "I asked her who the stranger was. She said it was her affinity. I gasped. She looked surprised.

"'All married women should have affinities,' she told me. I said: 'We plain girls don't seem to need them.' She replied: 'Well, if you lived in the city you would soon learn differently.'"

TO ASK BUSINESS MEN.

United States Chamber of Commerce Will Take Referendum Vote on Wilson's Anti-Trust Bills.

[BY A. P. NIGHT WIRE.]
WASHINGTON, May 19.—Directors of the Chamber of Commerce of the United States determined today to take a referendum vote of the business organizations of the country on the Clayton and Newlands anti-trust bills. The referendum on the pending interstate trade commission measure will be completed May 29, it was announced.

Henry L. Corbett of Portland, Or., was chosen vice-president from the western States, succeeding J. N. Teal, who recently resigned.

L. M. Porter, general manager of the department of public relations of the Wells Fargo, American and Adams Express Company, informed the directors that the express companies were not fighting the parcel post, "but merely ask that they be allowed to continue to serve those interests which are dependent upon them."

'CHANGE SEAT A BARGAIN.

[BY A. P. DAY WIRE.]
NEW YORK, May 19.—A seat on the stock exchange sold yesterday for $45,000 a decrease of $5000 from the last previous sale and $10,000 under the highest price of the year.

Intrigue.

ARMY PLOT IN MEXICO.

To Unseat Huerta Is Its Object.

Vera Cruz Hears Politicians in the Capital Are Back of a Conspiracy.

Fear Expressed Zapata May Capture the Citadel in the Meantime.

Dispatch from the Provisional President Says "Nothing Determined."

[BY MEXICAN CABLE AND A. P.]
MEXICO CITY, May 19.—The situation in the capital is considered serious and it is feared that an uprising will occur within a few days. The resignation of the Minister of Communication, Jose Maria Lozano, has been accepted but his successor has not been named. The telegraph wires to San Luis Potosi have been cut and it is believed that the Federals in that district have been defeated. The Constitutionalists, it is reported, are about to attack Guadalajara, capital of the state of Jalisco. There is great distress among the poor of Mexico City and the rich families are distributing free meals daily.

VERA CRUZ, May 19.—American soldiers and residents of Vera Cruz, native and foreign, displayed keen interest in reports from the capital today which tend to support the theory that an effort will be made at an early date to unseat President Huerta.

None of these reports is definite, but men whose close relations with the authorities at the Mexican capital have caused them to be regarded as a reliable source of information are convinced of the existence of a plot embracing officers of the Mexican army as well as politicians.

The greatest fear in the capital, refugees assert, is not that the plot will be carried through, but that this may not occur before the Zapata forces enter the city and precipitate serious trouble.

Germans who have arrived from Puebla report that apprehension of a Zapata victory there is even greater than in the capital. Many foreign owners of big stores in Puebla have closed their doors and are leaving invoices with the German Consul.

At Mexico City the capture of Tampico by the Constitutionalists has been admitted by the government newspapers, but they declare that this was accomplished with the assistance of American marines.

HUERTA'S COURSE STILL UNDECIDED.

MEXICAN PRESIDENT DECLARES RESIGNATION PLAN IS UNDETERMINED.

[BY DIRECT WIRE—EXCLUSIVE DISPATCH.]
NEW YORK BUREAU OF THE TIMES, May 19.—The Times received the following:

MEXICO CITY, May 19.

Referring to your two telegrams of yesterday, I have the honor to inform you that nothing is positively determined.

Respectfully
V. HUERTA.

The first of the two telegrams from the Times referred to by the provisional President of Mexico read thus:

"Statement published everywhere with great prominence today that you have authorized Mexican delegates to submit your resignation, if found necessary to peaceful settlement. Said to be based on diplomatic advices from Mexico City received at Washington. Would appreciate your own statement."

The second telegram was as follows: "Supplementing previous dispatch, following alleged terms your resignation published: Loan of four hundred millions by United States to Mexico; lease of Magdalena Bay ninety-nine years at million yearly; Carranza to be excluded from Presidency."

VILLA WINS AT PAREDON.

[BY A. P. NIGHT WIRE.]
EL PASO, May 19.—Gen. Francisco Villa has defeated a Federal force of 5000 men at Paredon, according to a message received here late today from Isidro Fabela, acting Minister of Foreign Relations on Carranza's Cabinet. The date of the engagement was not given.

According to the message the Federals suffered a severe loss in killed and wounded, and it was said two Federal generals were among those killed. The message stated Gen. Villa had captured 800 prisoners, several machine guns, 600,000 rounds of ammunition and a large quantity of military supplies.

Formality.

TO ADOPT RULES FOR MEDIATION.

First Conference to Be Held in Canada Today.

Arrival of Mexican Envoys to Start Ball Rolling.

Ecuador and Other Countries Are on the Scene.

[BY A. P. NIGHT WIRE.]

NIAGARA FALLS (Ont.) May 19.—On the eve of the opening tomorrow of the mediation conferences for the settlement of difficulties between the United States and the Huerta government in Mexico, practically everything was in readiness for the proceedings to begin. Three o'clock tomorrow afternoon is the hour set for the formal opening of the first session.

With the arrival late tonight from Washington of the two American delegates, Justice Joseph R. Lamar and Frederick W. Lehmann, the personnel of the conference awaited for its completion the third mediator, Eduardo Suarez, the Chilean Minister, and the three Mexican delegates, Rabasa, Rodriguez and Elguero. The latter are due from New York early tomorrow. Suarez was expected tonight, but as he had failed to arrive at a late hour it was assumed he had delayed his journey and would not reach the scene until tomorrow.

Ambassador da Gama of Brazil and Minister Naon of Argentina, who have been here since yesterday, were busy today completing many of the details of preparations.

While the mediators continued to maintain the strictest reticence as to the nature of mediation proposals, it was generally accepted tonight as extremely probable that the elimination of Huerta would be the first suggestion the mediators would present.

ECUADOR MINISTER ARRIVES.

The broad international scope of the proceedings was evidenced by the arrival today of Dr. Gonzalo C. Cordova, Minister from Ecuador to the United States. He intends to inform his government by cable of all important developments during the conference. It is understood that Dr. Alberto Membreno, Minister from Honduras, and other Latin-American diplomats or their representatives also will be on the scene.

It was said that the general pan-American desire to see the mediation a success was as great as that of the three big South American countries, whose good offices have been accepted. The arrival of the Ecuadorean Minister, therefore, was the subject of much comment. It was pointed out in circles close to the mediators that the success of the mediation could have no other effect than to strengthen the ties between the United States and the other pan-American nations.

OFFICIAL WELCOME TODAY.

Tomorrow will be devoted mainly to the formalities. Welcome to Canadian soil will be extended by two representatives of the Dominion government, Martin Burrell, Minister of Agriculture, and Senator Lougheed, government leader in the upper house.

After this the mediators and the delegates will return the call. Following this there will be a gathering of the mediators and of the delegates from both sides for formal introductions, for the presentation of credentials, and for the adoption of such rules as will apply during their proceedings.

Regularly the mediators will meet with the delegates from the two countries separately, joint conferences being held only at such times as a protocol which the mediators believe both sides are ready to assent to, is to be taken up for final consideration and agreement.

While the mediators have not announced details of their plans, it is understood they probably will sit about five or six hours each day with evening sessions if circumstances warrant them.

The City Hall in Vera Cruz.

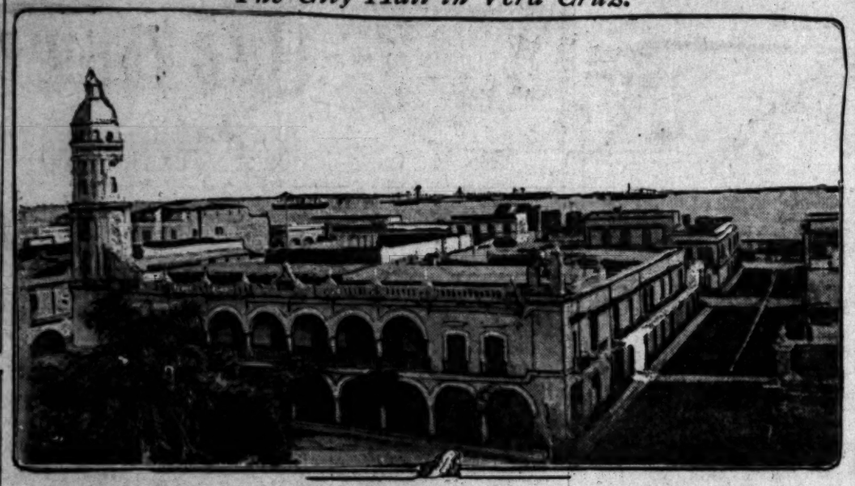

Gen. Funston as Mayor.

The "palacio municipal" in the Mexican seaport held by the American forces and where Gen. Funston would rule as Mayor if the military authority now in vogue there were civil authority.

REBEL SUCCESS AT SAN LUIS POTOSI.

[BY A. P. NIGHT WIRE.]

JUAREZ (Mex.) May 19.—The Constitutionalist troops under Gen. Alberto Carrera Torres have gained a position in the outskirts of San Luis Potosi and have dealt the Federal garrison a severe blow, according to a message received at the Constitutionalist information bureau here today from Espinosa Mineros, private secretary to Gen. Carranza.

FEDERALS QUIT PANUCO OIL FIELDS.

[BY A. P. DAY WIRE.]

WASHINGTON, May 19.—Admiral Badger reported the Federals who fled from Tampico to Panuco had evacuated the latter city also.

"Reports indicate," said a Navy Department statement, "that the Federals evacuated Panuco City yesterday. The oil wells were all right up to yesterday afternoon. From 2000 to 4000 Federals were in the garrison."

MAKES BYSTANDERS DRILL.

San Rafael Man Forces Squad to Prepare for War With Mexico—He May Be Insane.

[BY A. P. NIGHT WIRE.]

SAN RAFAEL (Cal.) May 19.—An attempt to organize a squad of soldiers and march on Mexico got Henry Klopp, caretaker of a wealthy manufacturer's residence, into the custody of the county authorities today.

In the late afternoon Klopp shouldered a high-power rifle, went out to the county highway and began to execute military evolutions and fire-arm drills. Four actors of a moving-picture company watched him and laughed. Then four laborers came down the road and also laughed.

A shout of mirth went up when Klopp announced that he was getting ready for war with Mexico. Suddenly Klopp brought the rifle to his shoulder, leveled it at the eight men and commanded them to fall into line. They fell in.

For half an hour Klopp drilled them up and down the dusty highway. He made them march and countermarch, march slowly and on the double quick, single file, double file and four abreast.

Meanwhile the Sheriff's office was notified and when the amateur soldiers were ready to drop a deputy Sheriff stole behind Klopp and laid him out. The gun was examined. It was empty. Klopp will be examined for his sanity.

HORSES' LIVES SPARED.

Three Animals Led by Private Parks Before His "Disappearance" Returned to American Lines.

[BY MEXICAN CABLE AND A. P.]

VERA CRUZ, May 19.—The three horses belonging to Lieut.-Col. Elmore F. Taggart, which were taken into the Mexican lines by Private Samuel Parks when the soldier, who was said to be demented, disappeared, were returned to the American military authorities by order of the Mexican commander.

Twenty-five Americans arrived in Vera Cruz today by train from Mexico City.

E. J. Pettigrew, one of the refugees, was held up and robbed in his home at Churubusco, a suburb of Mexico City, eight miles from the capital, the day before he left. The robbery was committed by seventeen mounted Mexicans who rode in from the hills. With Pettigrew in the house were his daughter and stepdaughter.

MEXICAN ENVOYS LEAVE.

Delegates After Several Additions to Party Take the Train for Niagara Falls.

[BY A. P. NIGHT WIRE.]

NEW YORK, May 19.—The Mexican delegates, after two days of rest here, left tonight for Niagara Falls, Ont., where tomorrow they will begin deliberations with the A.B.C. mediators and the two representatives of the United States.

Six more persons were added to the party which left New York tonight. These were Manuel Esteva, Mexican Consul-General; Miguel Fernandez de la Regata, who was second secretary of the Mexican embassy in Washington before it was withdrawn; Rafael Rodriguez, son of Delegate Augustin Rodriguez, who lives in New York, and Mrs. Rodriguez and two children.

Opportunity.

CABLE COMPANY REAPS FORTUNE.

VERA CRUZ-GALVESTON RATES SENT SKYWARD.

Besides This, in Order to Make Newspaper Corres. ondents Completely Unhappy, Censorship Is Strict and Anything Antagonistic to Wilson Is Blue-Pencilled.

BY GEORGE ADDISON HUGHES.

[SPECIAL CORRESPONDENCE.]

VERA CRUZ, May 12.—Newspaper correspondents here have settled down for a long siege of inaction pending the result of the A.B.C. alliance's mediation plan. Cable lines to the States now sag despondently, where a week ago for a fortnight previous they were taut with rush messages stamped full rate collect.

The cable company operating the lines—or, rather, the line and a half—between Vera Cruz and Galveston has made a fortune within the past month as a result of the news rush. Cable officials, quick to see threefold opportunity in the influx of newspaper correspondents from all parts of the civilized world, lost no time in grabbing their chance.

Press dispatches, which usually have precedence over other matter at press rates, were subjected to a tariff that must have netted the company $1,000,000 within the month. With the rush of press business, the cable company informed the newspaper correspondents that no guarantee as to service could be made at the press rate.

Full-rate messages are the only ones with any surety of reaching the States within thirty-six hours of the time they are filed. And even these are from four to six hours late, and it is almost impossible to get press dispatches to the States in time for the morning papers if filed after 3 p.m. News published in the afternoon newspapers in the States is usually filed the night before save in cases where a fortunate correspondent gets a very early story and files at once.

Topping the notice that press stuff should be filed full rate to reach the States as real news, the cable company raised the regular tariff of $4.85 for ten words and 33 cents for each additional word to $5.29 and 36 cents. This was in Mexican currency. Then another notice was posted to the effect that no Mexican currency would be accepted in payment and that the rate is $1.75 and 12 cents gold.

At the four-to-one rate Americans here have to pay for gold, the tariff then is $7 and 48 cents Mexican currency, a raise of $2.15 and 15 cents Mexican currency. As Americans, while paying four for one, get but two or a little more for each gold dollar they exchange into Mexican currency, the increase in gold is about $1 and 6 cents gold.

Estimators figure that the army of newspaper correspondents have been filing no less than 50,000 to 100,000 words per day, as there are forty or more active newspaper writers here.

Quite a little coup for the cable company, one organization at least which is not suffering financially from the "peaceful occupation" and is getting all there is to be gotten.

In addition to paying the full advanced rates, the newspapers must not expect even fair service, for official military dispatches and other business gets precedence over all else.

Censorship of news under Lieut. Gatewood, naval engineer, also is strict, and anything antagonistic to the Wilson administration is blue-penciled, nor can true stories about certain things be told. By this is meant, for instance, the cabling of such news as the inside of why Americans here refused to accept positions under the governorship because they did not feel they owed Washington anything. Also, the indiscreet and undiplomatic stump speech delivered to the enlisted men of a certain regiment by their chaplain, who is a war propagandist first and a military chaplain last.

Now that news here has slackened the cable sags and the newspaper writers are sipping sangrias and trying to figure out just how many thousands of dollars tolls they have cost their papers.

And they wonder how their plan to confine their stuff to bulletins, so that each might have a chance, has worked out.

FINDS URRUTIA WHITE ELEPHANT.

[BY MEXICAN CABLE AND A. P.]

VERA CRUZ, May 19.—Dr. Aureliano Urrutia, former Minister of the Interior, who arrived here yesterday, is proving a problem for the American authorities. He remained at the hotel tonight under guard to protect him against any possible attempt by his enemies.

Brig.-Gen. Funston is undecided as to what disposition to make of Urrutia pending the sailing of the Ypiranga, on which he doubtless will be a passenger. Neither the ex-Minister nor any member of his family left the hotel during the day, fearing probable violence at the hands of Mexicans.

The steamer City of Tampico with 125 refugees from the south coast, arrived in the harbor at nightfall.

The utmost care is being taken to guard against fever and smallpox, as these refugees are to be transferred to the Monterey, which will carry them to New Orleans, and which already has a large passenger list.

Marking Time.

WILSON'S O.K. ON MEDIATION.

All Propositions to Go to the President First.

Lack of Tidings of Silliman Alarms Washington.

Horses Taken by Parks Are Returned to Vera Cruz.

[BY A. P. NIGHT WIRE.]

WASHINGTON, May 19.—With mediation proceedings removed to Niagara Falls, Ont., activity here in the Mexican situation was notably relaxed today. The American commissioners left early in the day for the scene of the conference and were followed later by Minister Suares of Chile, the last of the mediators to leave Washington.

A special telegraph wire from the headquarters of the American representatives at Niagara Falls to the White House was installed and preparations were made for keeping the President in close touch with the proceedings.

All important questions are to be submitted to the President before the American representatives take any action. There was every indication at the White House that officials do not expect a prolonged conference at Niagara Falls, especially since communication by telegraph with Mexico City is good and there will be no difficulty in obtaining Gen. Huerta's views.

President Wilson and the Cabinet had a general discussion of conditions, but there were no notable developments relating to Mexico. In the Senate brief debate was precipitated when Senator Williams of Mississippi read a letter from a government official at Vera Cruz, whose identity he withheld, stating that "the noisiest things in Mexico were American dollars."

CASE OF SILLIMAN.

Anxiety over the persistent lack of information as to American Consul John R. Silliman at Saltillo and the ten members of the Smith family, reported held at Tonala, Chiapas, continued at the State Department, and diplomatic efforts to obtain definite reports were pressed.

The Sate Department, in response to an urgent message, received a report from the Brazilian Minister in Mexico City that representation had been made to the Mexican Foreign Office several times concerning the Smiths, and the Brazilian Minister had urged the British Consul in Chiapas to use his good offices to secure the release of the Americans. Broken railroad communication between Mexico City and Saltillo was accepted as the reason for the failure to hear from Silliman, although the arrival of a train in Mexico City from San Luis Potosi without him caused disappointment.

The Brazilian Minister, Secretary Bryan announced, reported conditions quiet in Mexico City, and stated that arrangements had been made to send a special train with 200 refugees from the capital tomorrow night for Puerto Mexico.

FEDERALS QUIT OIL FIELDS.

Navy Department dispatches during the day made it clear that the Mexican Federals, fleeing from defeat at Tampico, had left the oil fields about that city. Admiral Badger reported that between 2000 and 4000 troops under Gen. Zaragoza had stopped at Panuco City, another oil center, but later evacuated that town. The oil wells there were unharmed. This news allayed fears of the foreign oil men that their interests might suffer in hostilities between this detachment of Federals and the Constitutionalist forces, or that the wells in this section might be fired by the Federals in their retreat. Oil operatives are now returning to resume operations in the Tampico fields, where all is reported quiet.

The Constitutionalists have as yet refrained from any attempt to make a forcible financial levy on the foreign business men at Tampico—a possible cause for diplomatic interference.

The Constitutionalist authorities have ordered operations resumed in the cotton mills at Torreon, and intend to use the cotton confiscated from the Spanish growers in that section, according to word received by representatives of the former owners here. This introduces an additional complication for the owners, who have been endeavoring to recover their confiscated property, either by paying ransom to the Constitutionalists or through diplomatic pressure, meantime blocking the export and sale of cotton by legal measures.

PARKS'S HORSES RETURNED.

State and War Department officials awaited further information as to the fate of Private Samuel Parks. No information as to Parks was forthcoming from any source, although the horses which disappeared through the Mexican lines near Vera Cruz with the American soldier were mysteriously returned to the American lines.

Secretary Bryan made it clear today what the status of Dr. Edward W. Ryan of Scranton, Pa., was at the time he was thrown into jail by Federal authorities at Fresnillo, on the charge of being a spy.

Dr. Ryan was authorized by Charge Nelson O'Shaughnessy to go to Torreon and render medical assistance to the refugees. He was not commissioned to obtain information for the State Department and was not connected with the Red Cross.

Dr. Ryan and O'Shaughnessy called at the White House today and talked with Secretary Tumulty, but did not see the President.

Dr. Ryan lived in Mexico for eighteen months and was sent twice to Torreon by the American Embassy at Mexico City to administer to the suffering in the besieged city. At present he says the prevention of the spread of typhoid fever in Mexico is the greatest problem the health authorities are facing. Vera Cruz has been thoroughly cleaned up under the direction of the army, and is probably more healthful than ever before in its history. He pointed out, however, that there are now about 75,000 persons in Vera Cruz, which normally has probably only 20,000 inhabitants. Consequently the town is in a badly congested state, and immediate steps will be taken to scatter the persons who have no fixed home in Vera Cruz.

"MUCHO COMBATO" IS ON IN MEXICO.

[BY A. P. NIGHT WIRE.]

EL PASO (Tex.) May 19.—Word filtered through tonight over the railroad wires from Mexico that "mucho combato," a big battle, was in progress at the front. No details were available.

Dr. Suarez Gamboa,

A patriotic Mexican, who declared the rebel leaders are grafting bandits.

A Joke.

SAYS MEDIATION IS FARCICAL.

GAMBOA KNOWS HIS COUNTRYMEN BETTER THAN WILSON.

Mexican Doctor Who Escaped Execution at the Hands of Rebels by Bribing Officials Declares the Washington Administration Has Inadequate Idea of Real Situation.

BY FITZGERALD SLOCUM.

Among the prominent Mexicans who have risked their lives to uphold President Huerta and to prevent the country from falling into its present state of disgraceful anarchy, the name of Dr. Suarez Gamboa of Mexico City long will be remembered as a patriot and a man who has proven to the world that the Constitutionalist leaders were a band of grafting bandits seeking only to increase their personal wealth at the expense of the ignorant millions of peons who cannot realize what it is all about.

As the scion of one of the wealthiest houses in the capital and possessing a large fortune in his own right, Dr. Gamboa disguised himself and offered his services as a surgeon to Gen. Jesus Carranza, who was then operating in Coahuila. Owing to his brilliant attainments as a surgeon in the field, Dr. Gamboa later was ordered to join Gen. Venustiano Carranza in Hermosillo, where he received the appointment of surgeon-general of the rebel forces.

Because of his known friendship for Americans and the fact that he rigidly opposed the use of cyanide of potash and arsenic in modern warfare, Carranza became convinced that Dr. Gamboa was not what he seemed and a close watch was kept on the latter's movements.

At a banquet given by the higher officers of the rebel army, the surgeon made a speech in Spanish in which he said that every member present would be judged by history and that it ill comported with the Mexican claims of bravery to resort to assassination and the poisoning of drinking water. Stories of several American and English families who had been poisoned were told by Dr. Gamboa and after the banquet orders were given to cause his arrest as secretly as possible, as many of the soldiers had become endeared to him on account of his activities in their behalf.

Upon learning that his liberty was in jeopardy, the doctor and Times correspondent rode to Nogales on muleback, only to ascertain that the troops had been stationed along the border to capture the doctor. He was promptly arrested. Upon searching his effects Jefe Politico Villasenor discovered letters that proved Gamboa was in direct communication with Mexico City and that his reports showed the rebel commanders were robbing and murdering non-combatants and quarreling among themselves over the division of the spoils.

The doctor was manacled and taken back to Hermosillo for trial, such as was alleged to have been accorded Benton, but as a matter of fact Gen. Obregon simply ordered that he be shot as a spy and the body buried in quicklime.

In telling his story later, Dr. Gamboa said:

"I was convinced that the high officers could be reached with money and as I had $40,000 in American money deposited in Augustine, Arizona, caused it to be known that I would pay this amount if my life were spared.

"Just before the time set for my execution, an aide came into my cell and demanded what ground I could give that the money would be paid. I told him that an American business man would draw the money and put it over on my delivery alive at the American border.

"At 5 o'clock the firing squad came to conduct me to the patio and as the way apparently to my death. The lieutenant in charge told me to kneel down as soon as I heard the report of the volley. Without fully realizing the significance of the order, I resolved to comply and after having been blindfolded, I was stood against the adobe wall the same as Benton and other victims have done in the past. A moment later the discharge of the rifles recalled the orders I had received and I fell prone on the sod unhurt.

Without loss of time I was hustled into a rude coffin and later I learned that I was being carried on a freight train to some unknown point. After remaining half suffocated in the coffin for more than twenty hours, the lid was removed and being unable to walk, I was carried to the American border, where my friends received me and then paid over the money.

"I know that this money reached two of the highest officials in the rebel movement, but, of course, I cannot prove it."

Dr. Gamboa, after resting a few days on the American side, left for Mexico City to join the members of his family, of which the former Minister of Foreign Relations, probably is the best known in the country.

In speaking of conditions in this unhappy land, the surgeon said that unfortunately the majority of Mexicans had been taught to believe that the Americans were a nation of loafers and afraid to meet a valiant army in open conflict.

"While there are educated Mexicans who realize the power of the United States, it is policy for them to say nothing in order to hold their followers in line," he asserted.

"Knowing the country as I do, I can only hope that something will take place to stop the awful slaughter now going on, but I feel that the rulers at Washington have but little grasp of the real situation. It cannot be expected that men like Huerta and Wilson could have an adequate idea of what is really necessary in Mexico, or even of the conditions as they exist. I am done with Mexico forever and if the United States decides to step in and save the country I shall never oppose the plan. Mediation will prove a farce and the men who proposed it know that lasting peace cannot be obtained until we have been taught to respect foreigners and the rights of foreign capital."

FIERCE FIGHT BEFORE SALTILLO

VILLA AS USUAL PUTS THE MUFFLER ON WHEN AT THE FRONT.

[BY A. P. NIGHT WIRE.]

EL PASO (Tex.) May 19.—Desperate fighting undoubtedly is in progress before Saltillo, but the wires direct from the front are silent. It is believed, under the stern orders of Gen. Francisco Villa, and no one brought no details of the engagement.

The only direct information reached here was contained in a dispatch from Isidro Fabela, acting Minister of Foreign Affairs in the Constitutionalist government, which informed the Constitutionalists here that Villa had engaged and decisively defeated a force of 5000 Federals at Paredon, inflicting heavy casualties, capturing 500 prisoners, machine guns, 6000 rounds of ammunition and other valuable munitions of war. The Federal generals engaged among those said to have been killed.

Neither the time nor place of the engagement was specified in the dispatch from Fabela, which was sent from Durango early this month and which reached here four days later. Gen. Carranza and his staff, among whom was Senor Fabela, returned to Durango late last night from Sombrerete, Zacatecas. It is expected here as possible that the news contained in the dispatch may have been sent on a wire from the front several days ago.

The mention of the engagement of 5000 troops at Paredon has been a puzzle here to men who have followed the campaign closely, as the engagement was reported to have occurred near that point Friday with 300 men of the Zaragoza brigade under Gen. Raoul Madero, brother and scattered a Federal force of 600. Madero then was reported to have occupied the town of Paredon. The Federal garrison was said to have retired to Ramos Arizpe, 15 miles north of Saltillo, after tearing up the railroad line from Paredon as they retreated.

FEAR SKOUSEN IS DEAD

Fate of American Rancher at Colonia Juarez, Who Was Captured by the Bandits, Is Uncertain.

[BY A. P. NIGHT WIRE.]

JUAREZ (Mex.) May 19.—The fate of James Skousen, an American rancher at Colonia Juarez, who was captured Sunday by bandits supposed to belong to Rodrigo Querido's band, is still unknown. Skousen was carried into the mountains by the bandits. No demand has been made for ransom. It is feared that he may have been executed by the bandits in accordance with Querido's threat to take American lives in revenge for those of his men killed by Constitutionalist soldiers.

Comfort, without extravagance. Hotel Woodstock, New York City. Write for information and rates. [Advertisement.

THE DAY'S FOREMOST WAR NEWS

MAPPED AND DESCRIBED

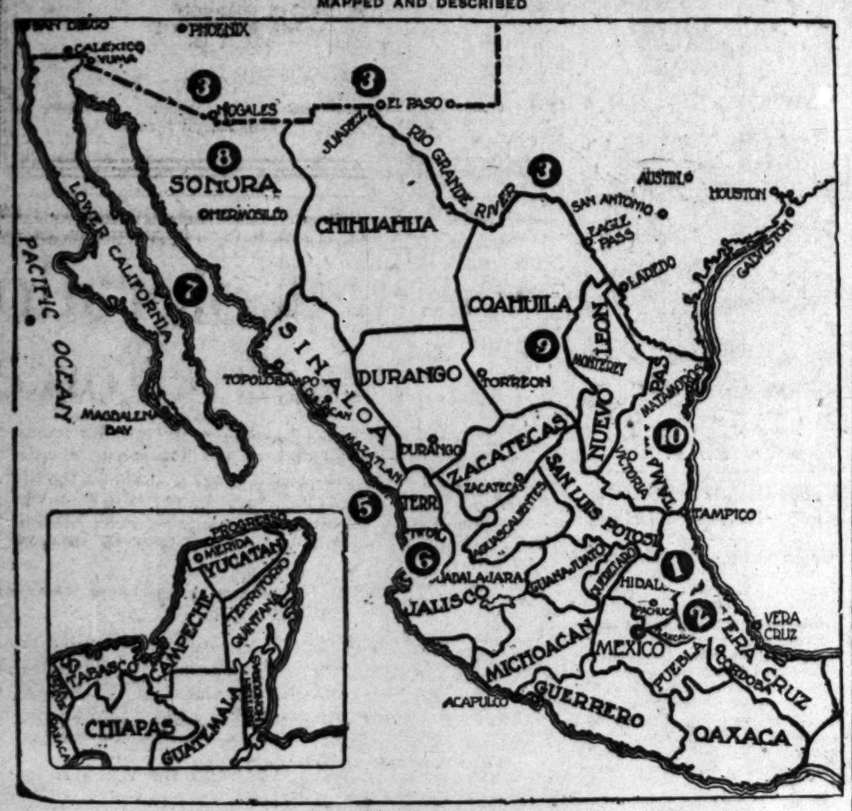

OUTLINE WAR NEWS MAP OF MEXICO.

RETROSPECT OF YESTERDAY'S LEADING EVENTS.

[See corresponding numbers on face of the map.]

[See correspondents on face of the map. The notes explaining the figures are corrected daily, in order to state the facts and show the changes from day to day.]

1. Extreme outpost of Americans 10 miles beyond Vera Cruz. 2. Extreme Mexican outpost at Cordoba. 3. Forces of Americans on border awaiting orders. 4. Fighting at San Luis Potosi. 5. Fighting at Mazatlan. 6. Rebels holding Tepic and planning advance. 7. Fierce fighting at Guaymas. 8. Sonora in fear of Yaqui depredations. 9. Heavy fighting at Saltillo. 10. Federals evacuate Panuco, 30 miles inland from Tampico.

The mediators are at Niagara Falls and are awaiting the arrival of the Mexican envoys today before beginning the first conference. Reports are circulating that army officers in Mexico City are plotting against Huerta.

Alaska

GRAND TRUNK SYSTEM

1800-Mile Cruise for $52

Rest by the mountains of Alaska, on the blue seas cruising on the Grand Trunk's palatial steamships. Special summer rates in effect. Delightful bracing climate. Calling at Victoria, Vancouver, Prince Rupert, etc.

Grand Trunk Pacific Steamships

Represented by German American Steamship Line Associated with German American Bank—SPRING AND SEVENTH STREETS

Washington.

FAVOR STATION IN LOS ANGELES.

Hydrographic Office Bill Will Be Hastened.

House Harbors Committee to Inspect California.

Members to Spend Four Days in the Southland.

[BY DIRECT WIRE—EXCLUSIVE DISPATCH.]

WASHINGTON BUREAU OF THE TIMES, May 19.—Representative Stephens was given assurance today that a favorable report would be made on the bill to establish a hydrographic station at Los Angeles. He will seek the first opportunity to call up the bill under unanimous consent.

TO VISIT LOS ANGELES.

The House Committee on Rivers and Harbors decided today that it would go to California probably about July 7 via the Grand Canyon of the Colorado, spending two days in Los Angeles, two days in San Diego and then going North.

ANGELENO AT CAPITAL.

Gilbert S. Wright, a real estate operator of Los Angeles, accompanied by his mother, was here today on his way to New York and Philadelphia.

SUMMER POSTOFFICE.

A summer postoffice will be opened June 1 in General Grant National Park, Tulare county.

PENSIONS GRANTED.

Pensions of $12 each have been allowed Emily Cox, Maude Ege and Eugene A. Free of Los Angeles. Howard R. Pixley of San Diego has been granted a pension of $6.

CALIFORNIA POSTMASTERS.

T. M. Starke's fight for the postmastership at Santa Barbara was reported today, when the Senate, in executive session, confirmed his nomination, which had been held up pending the investigation of charges brought against him by the Santa Barbara Typographical Union and filed with the Committee on Postoffices by Senator Works. A subcommittee, of which Senator Martine is chairman, investigated the charges and decided in favor of Storke. This gave the Santa Barbara man a clean bill, and he was confirmed late today. The other California postmasters confirmed were: Charles B. McDonnell, Ventura; I. Warner, Thomas, Redlands; R. A. Reed, Highlands; George E. Glover, Azusa; May A. Miller, Glendora.

DAYS MAY GO TO CHINA.

Secretary Lane Grants Leave of Absence to Reclamation Service Engineer at Red Cross' Request.

[BY A. P. NIGHT WIRE.]

WASHINGTON, May 19.—At the request of the American Red Cross, Secretary Lane today granted leave of absence to Arthur P. Davis, chief engineer of the reclamation service, to become a member of the board of engineers which the Red Cross is sending to China.

U. S. Treasury Statement.

[BY A. P. NIGHT WIRE.]

WASHINGTON, May 19.—The condition of the United States Treasury at the beginning of business today was:

Net balance in general fund, $71,-311,411.

Total receipts yesterday, $931,050.

Total payments yesterday, $843,442.

Deficit this fiscal year is $40,-392,346, against a surplus of $3,631,-[illegible] last year, exclusive of Panama Canal and public debt transactions.

Destructive.

FIRES IN TIMBER DAMAGE TH

[BY A. P. NIGHT

ST. PAUL (Minn.) May 19.—General relief from the forest and brush fires that for three days have swept sections of Michigan, Wisconsin and Minnesota, causing heavy property damage and endangering lives, was reported tonight in dispatches from the affected districts. Most of the fires were reported to be under control.

Apprehension was caused, however, by meager reports from isolated sections of the upper Michigan peninsula, which told of heavy damage to timber lands. The situation in the Michigan copper district, it was reported, was well in hand. Eagle River, Mich., was threatened with destruction, but the flames were subdued tonight. Countless fires were burning tonight along the eastern shore of Keweenaw peninsula.

The fires in the vicinity of Hayward, Wis., were believed to be under control tonight.

Anti-Trust.

SAYS WILSON PUL AND THE CONG

[BY A. P. NIGHT WI

WASHINGTON, May 19.—The House settled down late today to dispose of the administration trust legislation programme within the next three weeks. A special rule was adopted providing for immediate consideration of the bill to create a trade commission, the omnibus anti-trust measure and the bill for Federal control of railroad securities issues, and limiting general debate on all three to 40 hours.

Night sessions will be the order until the bills have been passed, the first being held tonight. Debate on the trust measure on the programme, the trade commission bill, was opened by its sponsor, Representative Covington of Maryland, who predicted a vote by Thursday night.

The biggest fight will be made on the anti-trust bill, which will be taken [illegible]

While the rule was under debate to-

ficers could be reached with money and as I had $40,000 in American money deposited in Nogales, Ariz., I caused it to be known that I would pay this amount if my life was spared.

"Just before the time set for the execution, an aide came into my cell and demanded what proofs I could give that the money would be paid. I told him that an American mining man would draw the money and put it over on my delivery alive at the American border.

"At 5 o'clock the firing squad came to conduct me to the patio and on the way apparently to my death, the lieutenant in charge told me to fall down as soon as I heard the second of the volley. Without fully realizing the significance of the order, I resolved to comply and after having been blindfolded, I was stood against the adobe wall the same as thousands of other victims have done in the past. A moment later the discharge of the rifles recalled the orders I had received and I fell prone on the turf, unhurt.

"Without loss of time I was hauled into a rude coffin and later I knew that I was being carried on a freight train to some unknown point. After remaining half suffocated in the coffin for more than twenty hours, the lid was removed and being unable to walk, I was carried to the American border, where my friend examined me and then paid over the money.

"I know that this money reached two of the highest officials in the rebel movement, but, of course, I cannot prove it."

Dr. Gamboa, after resting a few days on the American side, left for Mexico City to join the members of his family, of which the former Minister of Foreign Relations probably is the best known in this country.

In speaking of conditions in his unhappy land, the surgeon said that unfortunately the majority of Mexicans had been taught to believe that the Americans were a nation of bluffers and afraid to meet a valiant army in open conflict.

"While there are educated Mexicans who realize the power of the United States, it is policy for them to say nothing in order to hold their followers in line," he asserted.

"Knowing the country as I do, I can only hope that something will take place to stop the awful slaughter now going on, but I feel that the rulers at Washington have but little grasp of the real situation. It cannot be expected that men like Bryan and Wilson could have an adequate idea of what is really necessary for Mexico, or even of the conditions as they exist. I am done with warfare forever and if the United States decides to step in and save the country, I shall never oppose the plan. Mediation will prove a farce and the very men who proposed it know that lasting peace cannot be obtained until we have been taught to respect foreigners and the rights of foreign capital."

FIERCE FIGHT BEFORE SALTILLO.

VILLA AS USUAL PUTS THE MUFFLER ON WIRES AT THE FRONT.

[BY A. P. NIGHT WIRE.]

EL PASO (Tex.) May 19.—Desperate fighting undoubtedly is in progress before Saltillo, but the wires direct from the front are silent, it is believed, under the stern order of Gen. Francisco Villa, and have brought no details of the engagement.

The only direct information which reached here was contained in a dispatch from Isidro Fabela, acting Minister of Foreign Affairs in the Constitutionalist government, which informed the Constitutionalist junta here that Villa had engaged and decisively defeated a force of 5000 Federals at Paredon, inflicting heavy casualties, capturing 500 prisoners, machine guns, 4000 rounds of ammunition and other valuable munitions of war. The Federal generals reported among those said to have been killed.

Neither the time nor date of the engagement was specified in the dispatch from Fabela, which was sent from Durango early this afternoon and which reached here four hours later. Gen. Carranza and his staff, among whom was Senor Fabela, returned to Durango late last night from Sombrerete, Zacatecas. It is regarded here as possible that the news contained in the dispatch may have been sent on a wire from the front many days ago.

The mention of the engagement of 5000 troops at Paredon has proved a puzzle here to men who have followed the campaign closely. An engagement was reported to have occurred near that point Friday when 500 men of the Zaragoza brigade, under Gen. Raoul Madero, surprised and scattered a Federal force of 4000 Madero then was reported to have occupied the town of Paredon. The Federal garrison was said later to have retired to Ramos Arispe, 30 miles north of Saltillo, after destroying the railroad line from Paredon as they retreated.

YEAR SKOUSEN IS DEAD.

Fate of American Rancher at Colonia Juarez, Who Was Captured by the Bandits, Is Uncertain.

[BY A. P. NIGHT WIRE.]

JUAREZ (Mex.) May 19.—The fate of James Skousen, an American rancher at Colonia Juarez, who was captured Sunday by bandits supposed to belong to Rodrigo Quevido's band, still is unknown. Skousen was carried into the mountains by the bandits. No demand has been made for his ransom. It is feared that he may have been executed by the rebels in accordance with Quevido's threat to take American lives in revenge for those of his men killed by Constitutionalist soldiers.

Comfort, without extravagance. Hotel Woodstock, New York City. Write for information and rates. Advertisement.

Alaska

1800-Mile $52 Cruise for

Mountains of Alaska, on the Inland Passage. Grand Trunk's comfortable steamers. Rates in effect. Optional stopovers. Calling at Victoria, Vancouver, Prince Rupert.

Grand Trunk Pacific Steamships

German American Steamship Agency, 345 SECOND AND SEVENTH STREETS.

Washington.

...VOR STATION IN LOS ANGELES.

...graphic Office Bill Will Be Hastened.

...Harbors Committee to Inspect California.

...bers to Spend Four Days in the Southland.

...WIRE—EXCLUSIVE DISPATCH.]

...INGTON BUREAU OF THE ..., May 19.—Representative ... was given assurance today ... favorable report would be ... on the bill to establish a hy... station at Los Angeles. ... the first opportunity to ... the bill under unanimous con...

...TO VISIT LOS ANGELES.

...House Committee on Rivers ... Harbors decided today that it ... go to California probably ... July 7 via the Grand Canyon ... Colorado, spending two days ... Arizona, two days in San Diego ... then going North.

...ANGELENO AT CAPITAL.

...Hunt S. Wright, a real estate ... of Los Angeles, accompanied ... mother, was here today on his ... to New York and Philadelphia.

...SUMMER POSTOFFICE.

...summer postoffice will be opened ... in General Grant National ... Tulare county.

...PERMISSIONS GRANTED.

...Pension of $12 each have been ... to Rudy Cox, Maude Ege and ... A. Fox of Los Angeles.

...Grant B. Fidley of San Diego has ... a pension of $6.

...CALIFORNIA POSTMASTERS.

...B. Burke's fight for the postmastership at Santa Barbara was rewarded today, when the Senate, in executive session, confirmed his nomination, which had been held up pending investigation of charges brought against him by the Santa Barbara Republican Union and filed with Senator Works on Postoffices by Senator Flint. A subcommittee, of which Senator Martine is chairman, investigated the charges and decided in favor of Burke. This gave the fight between man a clean bill, and he was confirmed late today. The following California postmasters confirmed were: Charles B. McDonnell, Ventura; Miss Thomas, Redlands; R. A. Reynolds, Redlands; George E. Glover, Monrovia; Roy A. Miller, Glendora.

...MAY GO TO CHINA.

...Geary Loss Grants Leave of Absence to Reclamation Service Engineer at Red Cross' Request.

[BY A. P. NIGHT WIRE.]

WASHINGTON, May 19.—At the request of the American Red Cross, Secretary Lane today granted leave of absence to Arthur P. Davis, chief engineer of the reclamation service, that he may act as a member of the board of delegates with which the Red Cross is to visit China.

...U. S. Treasury Statement.

[BY A. P. NIGHT WIRE.]

WASHINGTON, May 19.—The condition of the United States Treasury at the beginning of business today was:

Balance in general fund, $71,...

Receipts yesterday, $931,050.

Disbursements yesterday, $842,442.

Total since this fiscal year is $40,...

Net gain against a surplus of $3,631,...

Total debt, exclusive of Panama canal and public debt transactions.

Latest Map of the Panama Canal.

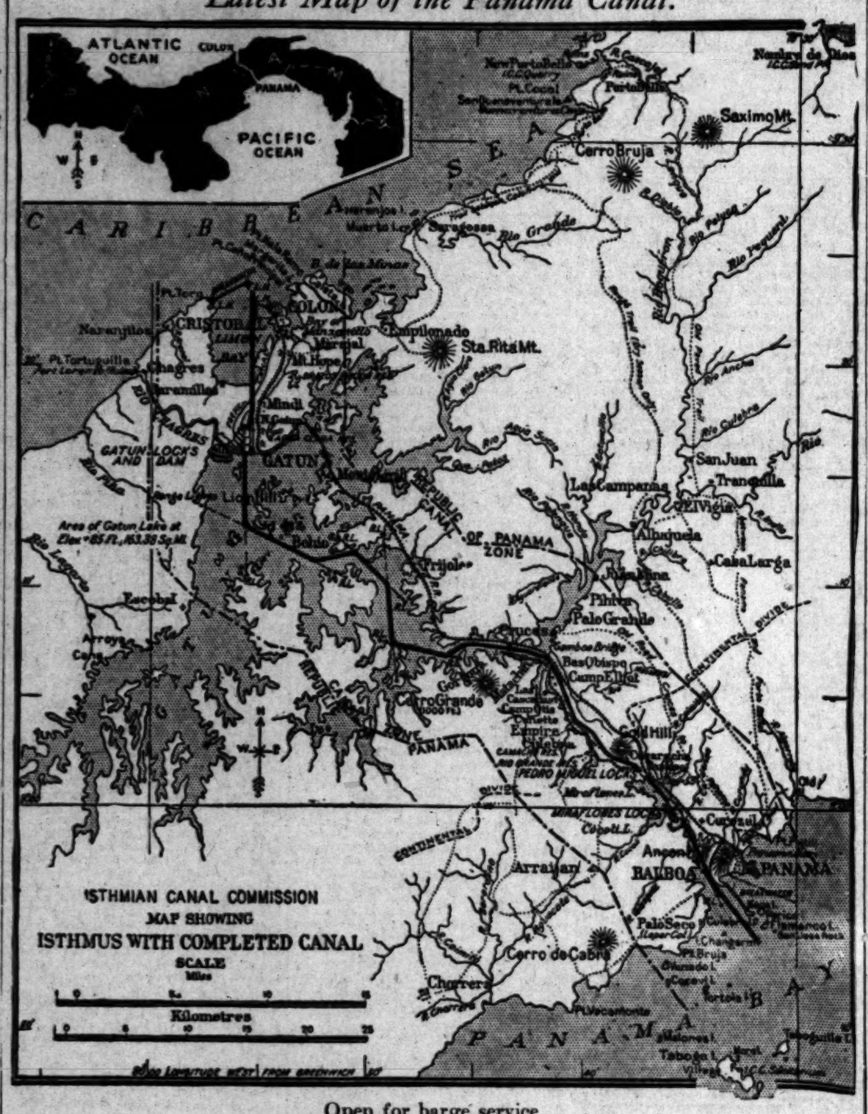

Open for barge service.

By the aid of the above map the reader will be enabled to trace the movements of the freight barges through the Panama Canal. The first line of barges started through the canal day before yesterday.

Celebration.

GOETHALS HEADS BOARD TO OPEN PANAMA CANAL.

[BY DIRECT WIRE—EXCLUSIVE DISPATCH.]

WASHINGTON BUREAU OF THE TIMES, May 19.—President Wilson will tomorrow sign an executive order establishing the committee to have charge of the grand opening of the canal, January 1, 1915. The members of this committee will be Col. Goethals, Sibert, Gorgas, Rosseau, Hodges and Commissioner Metcalfe.

Col. Goethals, by reason of his being Governor, will be honorary chairman of the committee and Metcalfe will be vice-chairman. The salaries of the members will be for nine months, at the rate of approximately $10,000 a year.

Offices will be established in Washington and work on the programme for the opening will commence at once. Invitations will be sent to about forty nations to send their fleets and representatives to attend the celebration.

Destructive.

...ES IN TIMBER LANDS DAMAGE THREE STATES.

[BY A. P. NIGHT WIRE.]

...(Wis.) May 19.—Gen... relief from the forest and ... fires that for three days have ... of Michigan, Wisconsin ... Minnesota, causing heavy prop... damage and endangering lives, ... several tonight in dispatches ... to official districts. Most of ... fires reported to be under ...

...destruction was caused, however, ... reports from isolated sec... the upper Michigan peninsula, ... of heavy damage to tim... The situation in the Mich... district, it was reported, ... in hand. Eagle River, Mich., ... with destruction, but ... were subdued tonight. ... fires were burning tonight ... miles shore of Keweenaw ... in the vicinity of Hayward, ... believed to be under con...

BLAZE AT IRON RIVER.

[BY A. P. NIGHT WIRE.]

IRON RIVER (Wis.) May 19.—The extensive lumber yards and mills near Iron River, Wis., have been destroyed. Bridges on the South Shore Railroad were buried early today by forest fires.

FIRES IN MINNESOTA.

[BY A. P. NIGHT WIRE.]

CLOQUET (Minn.) May 19.—Fire, starting this afternoon during a high wind, had burned five dwellings in the residence section at 3 o'clock. The whole population is out fighting the fire.

SMOKE LIKE A FOG.

[BY A. P. NIGHT WIRE.]

ASHLAND (Wis.) May 19.—Smoke like a fog hangs over Lake Superior from forest fires, which are increasing.

WAUSAU THREATENED.

[BY A. P. NIGHT WIRE.]

WAUSAU (Wis.) May 19.—Forests between Wausau and Marcell are on fire in several places, with high winds spreading the flames.

Anti-Trust.

...YS WILSON PULLS STRING AND THE CONGRESS JUMPS.

[BY A. P. NIGHT WIRE.]

...TON, May 19.—The ... settled down late today to ... of the administration ... programme within ... weeks. A special rule ... pending for immediate ... of the bill to create a ..., the omnibus anti-... and the bill for Federal ... securities issues, and ... general debate on all three ...

...motions will be the order un... have been passed, the ... laid tonight. Debate on ... on the programme, ... on the omnibus bill, was opened ... Representative Coving..., who predicted a vote ... night.

...final fight will be made on ... bill, which will be taken ...

...rule was under debate to... day Representative Campbell of Kansas, Republican, charged the Democrats were "doing the legislative business of the government by special rule under executive order."

"The President knows and you know," he said, "that neither of these bills will become law during this session, but the President is showing the country how easy it is to run this branch of Congress."

Representative Murdock of Kansas, Progressive leader, criticised the Democrats for not bringing the trust legislation before Congress early in the session instead of at the end. He said the rule gave members no opportunity to vote upon the amendments.

Chairman Henry of the rules committee, defended the rule, and incidentally announced that an amendment to the anti-trust bill would be proposed and which he would support to exempt labor unions from prosecution under the anti-trust laws. He explained the rule gave 32 hours for general debate, with no limit on discussion under the five-minute rule.

SWITCHMEN'S REFERENDUM.

Count of Vote Today Will Determine Whether Men in Chicago Will Strike or Not.

[BY A. P. NIGHT WIRE.]

CHICAGO, May 19.—Whether the 5000 switchmen who handle traffic in the railroad yards near Chicago will strike for changes in working rules will be determined by a referendum vote to be counted here tomorrow. The vote was ordered by the Brotherhood of Railroad Trainmen, and the Switchmen's Union, after the failure of negotiations extending over several weeks, beginning last October, and which were resumed in January.

Eighteen railroads in the Chicago switching district are directly concerned in the vote.

A conference of representatives of locomotive engineers and firemen and the railroads west of Chicago which began here January 26, is still in session. It was reported tonight that little progress had been made on the demands of the men for an increase in pay and better working conditions.

ROLLS THREE MILES.

Baltimore Society Leader on a Wager Does the Task in About Sixteen Hours.

[BY A. P. DAY WIRE.]

BALTIMORE, May 19.—G. Howell Parr, a social leader in Baltimore, who started at 7:45 o'clock last evening to roll from the Elk Ridge Kennel to University Parkway, a distance of about three miles, completed his task at 11:20 a.m. today. He performed the feat on a wager and finished in good condition.

For more than fifteen hours, with frequent intervals of rest, Mr. Parr, dressed in a football suit, turned over and over on his hands and knees the entire distance, up hill and down, through mud and over stones, without once rising to his feet until the end.

EMBEZZLER SURRENDERS.

After Hiding Seven Years Ex-Bank Cashier Pleads Guilty and Is Sentenced in Iowa.

[BY A. P. NIGHT WIRE.]

GARNER (Iowa) May 19.—After seven years' hiding in Texas, John Standring, former cashier of the First State Bank of Corwith, Iowa, walked into the courtroom at Garner today and pleaded guilty to fifteen indictments of forgery which the grand jury of Hancock county returned against him in the fall of 1907, and threw himself upon the mercy of the court and was given a fifteen-year sentence in the penitentiary.

It was charged that Standring's peculations amounted to $75,000.

WOMAN CLERK ON BENCH.

Gives Motherly Lecture and Sentence to Disorderly Offender.

[BY DIRECT WIRE—EXCLUSIVE DISPATCH]

HOOD RIVER (Or.) May 19.—When Police Judge Howe was confined to his home today on account of sickness, Miss Lucile Johnson, police court secretary, took the bench and without a quiver sentenced one Pete Couvert to serve five days in jail. Couvert was arrested on a disorderly conduct charge and the acting police magistrate made it clear that she has little sympathy for such offenders. The defendant at the bar was given a real motherly lecture in addition to his sentence, with a parting admonition not to "repeat" under penalty of the limit of the law.

BECKER'S DEFENSE.

Witnesses Are Used to Prove Rosenthal Was Murdered as Result of New York Gamblers' War.

[BY A. P. NIGHT WIRE.]

NEW YORK, May 19.—Seven witnesses testified today for Charles Becker in an effort to prove the former police lieutenant was the victim of a "frame-up" hatched by "Bald Jack" Rose, the informer, as a means of saving himself and his companions, "Bridgie" Webber, Harry Vallon and Sam Schepps, from being placed on trial for the murder of Herman Rosenthal, the tenderloin gambler. The defense probably was one-third completed when court was adjourned until tomorrow.

Rosenthal, the defense is attempting to prove, came to his death as the result of a gamblers' war. Several of the defense's witnesses were used to discredit testimony offered by Rose, Webber and Vallon to show that Webber had repeatedly expressed sorrow for having taken part in the "frame-up" and that on many occasions he had said Becker had nothing to do with the murder.

Mrs. Becker may testify tomorrow. The defense expects to close its case before Thursday night.

ADMITS UNION PERJURY.

Striker Says He Testified Falsely at Instigation of Miners' Union Organizer.

[BY A. P. NIGHT WIRE.]

LANSING (Mich.) May 19.—John Bodner, a striker, testifying today in the trial of George Toth, charged with shooting Guy Wilkins, October 6, said that when he swore to an alibi for Toth in the first trial that he perjured himself at the suggestion of Mr. Oppman, an organizer of the Western Federation of Miners.

Life Sentence for Rusnak.

[BY A. P. NIGHT WIRE.]

SAN FRANCISCO, May 19.—Victor Rusnak was sentenced to life imprisonment at San Quentin Penitentiary today by Judge Cabaniss for shooting his wife.

Hobart M. Cable Pianos

You can search the whole world over and not find a better piano at its price—

—Note the straight, classic lines of this world-famous piano. It has always been the choice of cultured musicians when selecting a medium priced piano.

—Over 50,000 Hobart M. Cable pianos have been made and sold. Notable among this vast army of satisfied users are Colleges, Seminaries and other Public Institutions of the Central and Western States.

—Hobart M. Cable pianos possess many new and valuable improvements which are of vital importance to all intending purchasers. They are guaranteed for 10 years.

—See the new 1914 styles just received from the factory. Priced at $350 and up. EASY TERMS IF DESIRED.

"Since 1880 the Home of Musical Quality"

SOUTHERN CALIFORNIA MUSIC CO.

MAIN-585 HOME-10585 332-34 So. BROADWAY LOS ANGELES SAN DIEGO RIVERSIDE-PORTOVIA

CHICKERING PIANOS. KRANICH & BACH PIANOS.
HAINES BROS.' PIANOS. YOSE PIANOS.
FAIRBANKS PIANOS. APOLLO PLAYER PIANOS.
EDISON DIAMOND DISC PHONOGRAPHS, VICTROLAS, ETC.

Cadillac

CONVERTIBLE

ALL WEATHER MODEL

IS A CAR FOR EVERY DAY IN THE YEAR

Can be changed in a few minutes from an open touring car to an entirely enclosed model.

Now on Exhibition

Don Lee

12th and Main Sts.

Los Angeles San Francisco Oakland Fresno Sacramento Pasadena, 151 E. Union

Suits or Overcoats Made to Measure $30 reduced to $14

Stewart THE SQUARE TAILOR

Third Floor, Exchange Building 321 W. 3rd Street, Take Elevator

Giving the Benefit of My THIRD FLOOR LOW RENT has gained me the patronage of thousands of men who saved the additional charge from The High Street Rent Tailors.

IF THE CUSTOMER DON'T PAY THE HIGH STREET RENT, WHO DOES?

Come and examine my large assortment of Choice Woolens, and inspect the Fine Workmanship of my garments, then

Judge for Yourself

I originated the Concave Shoulder, Close Fitting Collars and Never Brush Front

Scenic Colorado An Attractive Force

The way of the Burlington's personally conducted tourist sleeper parties to the East is through Salt Lake, Scenic Colorado and Denver—the all-year way—the way of absorbing scenery and of interesting cities—the way in one direction, no matter which way you go in the other—the central and scenic way that has become a powerful and perpetual magnet for overland tourists.

PERSONALLY CONDUCTED TOURIST SLEEPER PARTIES TO THE EAST.

SOUTHERN PACIFIC—RIO GRANDE—BURLINGTON
SALT LAKE ROUTE—RIO GRANDE—BURLINGTON

Over twenty-two years of study towards the perfection of this service has made these personally conducted parties a conspicuous, widely known and well-patronized fixture in the Burlington's passenger organization.

Join one of our parties for the East—several each week—under the escort of Burlington conductors. Let us help you plan your journey, show you how it may be made attractive and memorable for every mile of the way.

Ask for "Overland Excursions" and the Red Folder.
W. W. ELLIOTT, General Agent,
636 South Spring Street, Los Angeles, Cal.
'Phone: Home F1003; Sunset Main 1003.

Burlington Route

VERONICA WATER is recommended by the leading physicians throughout the country. Not a detrimental word has ever been said by its users, who are our best advertisers.

GREAT HALF PRICE SALE NOW ON

Hoffman's Millinery

425 So. Broadway.

...your Suit Here

Joe Silverwood

221 S. Spring Bdwy. at 6th.

—Hart Schaffner & Marx $18 to $40 suits.

Economies in Table and Bed Linens

Hale's
341-343-345 S. BROADWAY

May Manton's Patterns 10c

29c Damask 19c
Bleached mercerized satin damask in good weight. 60 inches wide. 29c grade for 19c yard.

$1.00 Damask 79c
Pure linen satin damask, bleached or silver bleached. 64 to 70 inches wide. Special—79c yard.

$1.50 Damask $1.00
Double satin damask of the quality ordinarily sold at $1.50. Large dinner napkins to match, $3.50 doz.

$2.50 Spreads $1.75
Fine crochet bed spreads, hemmed or fringed. Regularly $2.50. On sale today for $1.75.

15c Linen Crash 11½c
Scotch linen crash that is soft and smooth—will not lint. Every thread linen, bleached or unbleached.

$1.50 White Linen $1.19
White linen that is already shrunk. 2½ yards wide. For sheets, skirts, fancy work, etc.

Guaranteed Ironthread Hose 25c

$1.00 Sheets 79c
Hale's Economy sheets—the best for wear—81x99-inch size. $1.00 values for 79c each.

25c Cases 22½c
A saving that will count up on a supply. Our Economy brand. 42 or 45x36-inch sizes.

20c Towels 17½c
20x38-inch Turkish towels, full bleached with hemmed ends. 20c values. Sale price—17½c.

---Imported Black Broadcloth $1.50---

All wool imported black broadcloth that is 54 inches wide. A soft, fine quality in a rich, lustrous black. Special—$1.50.

25-Inch Silk Foulards in Various Combinations of Colors 39c

40-Inch Printed Crepes in Beautiful Colors and Patterns. $1.00 Quality 69c

--American Trading Checks With All Purchases--

SIMMONS' DIAMOND SHOP

You Can Always Do Better On a DIAMOND at SIMMONS' Diamond Shop

443 S. BROADWAY

SUPERIOR TO COPAIBA & INJECTIONS

SANTAL MIDY CAPSULES

RELIEVES IN 24 HOURS

CHICHESTER S PILLS
THE DIAMOND BRAND.
Ladies! Ask your Druggist for Chi-ches-ter S Pills in Red and Gold Metallic boxes, sealed with Blue Ribbon. Take no other. Buy of your Druggist. Ask for CHI-CHES-TER S PILLS, DIAMOND BRAND PILLS, for 25 years known as Best, Safest, Always Reliable
SOLD BY DRUGGISTS EVERYWHERE

FOR Health --- Strength USE

DAMIANA BITTERS

A wonderful invigorator and Nervine. A powerful special tonic for both sexes.

For sale at all Drug Stores and Liquor Dealers, or

NABER, ALFS & BRUNE
AGENTS.
635 Howard St., San Francisco, Cal

Quality FOWNES KID FITTING SILK GLOVES

We Are Painless Dentists

And yet there are people who go to their dentist, wait in an agony of apprehension for their call to his chair, and sit in justified fear and trembling while he probes and grinds, and cleans and scours and hurts, hurts, HURTS! Simply because they have not been made to appreciate to the full how absolutely unnecessary is any pain. Yale Dentists, 444 South Broadway, Third Floor, Parmelee-Dohrmann Building.

Ivers & Pond
PIANOS
YOUELL PIANO CO.
610-612 West 6th St.

The South Coast

"One for All All for One"

Huntington Beach, Newport Beach, Naples, West Newport-Newport Heights, Balboa, East Newport, Balboa Island, Sunset Beach, Seal Beach

The "Season" Is On

WHY wait until your vacation time before selecting your summer home?

Why wait until July or August before building?

The South Coast of Southern California is not to be compared with the winter-bound seaside resorts of the Atlantic coast. The South Coast is a greatly favored, much frequented, all-the-year-round place of residence—"warmer in winter, cooler in summer" than elsewhere.

All tastes and needs are met on the South Coast—soil or sand lots, ocean or bay frontage, business or residence lots, and acreage.

This will undoubtedly be the best year the South Coast has ever experienced. Great new improvements are either completed or under way; there is more building being done than ever before and more property is being sold to incoming homebuilders and investors. Values are increasing in proportion.

And, don't forget the Coast Boulevard—it's on the way. The supervisors of Orange County have called for bids for construction of the first section, extending from Anaheim Landing to Los Patos, there connecting with the county road to Santa Ana

Better Investigate the South Coast Now

South Coast Improvement Association

President's Office, 607 Title Insurance Bldg., Los Angeles—Sec'y's Office, 632 Union Oil Bldg., Los Angeles

EXECUTIVE BOARD

P. A. STANTON, President, Seal Beach.
J. A. ARMITAGE, Secretary, Sunset Beach.
H. L. HEFFNER, First Vice-President, Huntington Beach.
W. S. COLLINS, Second Vice-President, Balboa Island.
ALBERT HERMES, Newport.
THOMAS HAVERTY, Naples.
E. J. LOUIS, Balboa.
T. B. TALBERT, Huntington Beach.
GEORGE L. BUGBEE, Newport Beach Company.
AL B. ROUSSELLE, West Newport.
W. D. SEELEY, Huntington Beach.
W. T. NEWLANDS, Treasurer, Huntington Beach.
W. W. WILSON, East Newport.
LEW H. WALLACE, Newport.
W. A. CORNELIUS, Newport Beach.
P. N. MACDONALD, Newport Heights.
G. G. GRAVES, Sunset Beach.
FRANK GRIFFITH, Naples.

Women Candidates.

(Continued From First Page.)

fact she herself says that there are many women far more capable than she in her State.

ONE WOMAN CANDIDATE.

The Prohibition party of California has announced its ticket, and on that ticket a woman's name appears as a candidate for date for Lieutenant-Governor.

Mrs. Stoddard, supported by the Prohibitionist party for Lieutenant-Governor, is an able woman. There are equally, if not more, able women in Republican ranks.

EXPRESSIONS OF OPINION.

I interviewed some of the most prominent men and women in the northern part of the State, and asked for expressions of their opinion of a woman Lieutenant-Governor. The opinions expressed are quoted exactly as follows:

Mrs. May Cornwall-Juilliard, clubwoman, social worked, capitalist, philanthropist: A woman for Lieutenant-Governor? Why, of course; why not? To be sure, she might have to preside over the Legislature. Well, the ablest parliamentarians in the State today are women—Annie Little Barry and Mary Fairbrother, and there isn't a man in the State who questions this statement. I think there might be found a woman who could hold her own in this respect. Women have demonstrated not only their equality with men in the arts and professions, but in many instances their superiority. Mme. Curie gave radium to the world; the finest text-book in economics ever written was written by a woman, and is still used to teach political economy to men; even in far-away India there is a woman in Phopal who governs over half a million subjects in a manner that has won for her the warmest commendation of the British government. Few native men rulers have succeeded so well. Jane Addams has long since been regarded the biggest and best man in Chicago. The list is limitless. I certainly am for a woman for Lieutenant-Governor.

Dr. Minora E. Kibbe, president Joaquin Miller Club, active in civic affairs, prominent Oakland physician: I heartily indorse the proposition of a woman for Lieutenant-Governor, and it gives me great pleasure to see a paper with the dignity and strength of the Los Angeles Times take this stand. It marks the beginning of a new epoch. Ability has no sex. Our institutions of higher education have trained women to assume responsibilities equally with men.

Mrs. Walker C. Graves, prominent in social and club circles, well-known mine operator, philanthropist: I most certainly think that we should have a woman Lieutenant-Governor. I believe in the equality of women with men in all things, including opportunity to serve the commonwealth. A woman candidate coming from the Republican party could count on me for all possible support.

Mrs. Wade Williams, prominent clubwoman, buyer for her husband's store in Fresno: Why, of course, I'm for a woman for Lieutenant-Governor. It's a long step in the right direction, the ultimate recognition of woman's absolute equality with men.

Mrs. Harriet Austin, well-known interior decorator: Get the right woman and count on me to back her strong.

Mrs. Thomas H. Dempsey, clubwoman, social worker: I should give the right woman my strongest support.

Mrs. W. E. Secombe, president of the Clyonian Club, active in woman suffrage campaign: I think we should have a woman Lieutenant-Governor. It is only fair that we should ask the men to help us elect her. Women are just as capable as men. We in this State have long since recognized that sex is no barrier to attainment. We need the influence of women in legislative operations. A woman Lieutenant-Governor would be a woman in the right place. Even the contemplation of the thing is inspiring.

Mrs. Genevieve B. Lynch, public welfare worker, active in securing legislation for social betterment: I have not seen more brilliant minds in fathers than in mothers. The men Lieutenant-Governors happen to have had mothers who had a lot to do with making them. If the mother is not equal to the son, why is the son qualified to become Lieutenant-Governor? It is not only a just and right thing to elect a woman to that office, it is an advisable and expedient thing. Women are voters; it is right that they demand recognition in the way of State offices.

Mrs. Eleanor Martin, clubwoman, capitalist, philanthropist: A woman is perfectly capable of holding such a position. There is no reason on earth why she shouldn't have it.

Mrs. T. D. Knight, treasurer of the State Federation of Women's Clubs: Why, if the right woman were selected, I'm for it, of course.

Mary T. Gamadge, president local Council of Women, affiliated with the National Council and the International Council, which recently held its quinquinnial session in Rome, Italy: Why, by all means a woman for Lieutenant-Governor if we can get the right woman.

WHAT THE MEN SAY.

Several prominent men, active in Republican ranks, also gave their opinions, which were identical with those advanced by the women. Among those interviewed, and who expressed themselves as follows, were:

Gustave Brenner, chairman of the Republican State Central Committee: In compliance with the mandate of the electors of California, the women of this State were placed upon a plane of political equality with men, both as regards obligations and so-called privileges; if in their wisdom the Republican electors of California shall nominate a woman representative for the exceedingly important and arduous office of Lieutenant-Governor, it goes without saying that they will nominate a woman fitted and capable to discharge the laborious duties of that office.

Guido Musto, grape grower, financial operator: Among the women there are many great minds. There is no reason why a woman could not achieve the same results that a man could. If the right woman is a candidate I will support her.

Col. J. C. Kirkpatrick, manager of the Fairmount Hotel: There is no reason why a good woman should not have this office.

Atty.-Gen. U. S. Webb, staunch Republican: I know of no reason in the world why we shouldn't have a woman for Lieutenant-Governor. The duties of suffrage should carry with them all the privileges of citizenship.

Col. W. J. Barret, staunch Republican, prominent in club and financial circles: The name woman Lieutenant-Governor sounds like a winner to me. If a Republican woman runs, no man can count on me for his support, for I will support the woman.

POSSIBILITIES.

In the northern part of the State there are several women who possess undoubted qualifications for the office of Lieutenant-Governor, but so far no one has announced her intention of becoming a candidate. Among the interesting possibilities are Mrs. Helen Kay Williams, owner and editor of the Woman Citizen, a magazine blazing the trail for the highest goal in woman citizenship; Mrs. Lovell White, with a State-wide reputation as a clubwoman, parliamentarian, social worker, philanthropist, and promoter of legislation for social welfare; Mrs. I. Lowenberg, author, parliamentarian of acknowledged distinction, active in social and civic affairs, and a woman of extraordinary force of character and a keen grasp on politics.

AS TO MISS WILLIAMS.

Helen K. Williams is known to have political aspirations. She is a woman of charm, force of character, and one of those who attained a lifetime of political experience during the campaign for woman suffrage. She is a Republican, a staunch supporter of party principles, and while her magazine is non-partisan and could not be used to further her own political interests, through it she has endeared herself to a host of women and men who would support her if she became a candidate. She is an indefatigable worker, a good fighter, capable, strong, popular, perfectly typifying the twentieth-century woman with her highest endowments. No man in the State would show greater zest for the fray; not many men are her equal; none her superior, in the qualifications for high office.

MAY ALSO RUN.

Mrs. Lovell White, founder and past president of the California Club, active in social and club life, director of the women's board of the Panama-Pacific Exposition, trained parliamentarian, a woman of unquestioned good judgment, tremendous force, and a good speaker, would have back of her a large personal following.

Mrs. I. Lowenberg has an enviable record as a woman of affairs. She is a philanthropist of the practical sort, and an organizer of proven ability. During the Spanish-American War she was chairman of the Hospitality Committee of the National Red Cross Association, which served lunch to 80,000 soldiers. She has been prominently identified with various organizations of a social and philanthropic nature. She was for two years chairman of the National Arbitration and Peace Committee, and during the Spanish-American War she acted as chairman of the Red Cross Committee of the American library at Manila. This committee supplied books and magazines for every island of the archipelago where the American transports touched, and the thoroughness of their work won for them very high commendation. She is the founder of several clubs and is now on the Woman's Board of the Panama-Pacific Exposition. She has recently retired as the president of the Pacific Coast Woman's Press Association, and is the author of a novel, "A Nation's Crime," treating the social aspect of divorce. Should she desire to make the race she would make a very strong candidate.

TO ANSWER CHARGE AT NOME.

Alleged Embezzler Missing Two Years Will Be Returned to Alaska for Trial.

[BY A. P. NIGHT WIRE.]

CHICAGO, May 19.—After a search of two years, Federal officials today arrested James Gruenbaum, accused of embezzling $25,000 in Nome, Alaska. Gruenbaum was agent for a St. Louis distillery in Nome. He was held on $10,000 bond.

Try Murine Eye Remedy for Red, Weak, Watery Eyes and Granulated Eyelids

Underwear for Every Man

Our stock of underwear comprises a complete assortment of standard makes, including all styles and fabrics. The kind you want is here.

Coat-cut shirts and knee-length drawers of white nainsook---the coolest and most comfortable styls of underwear devised.

B. V. D. Athletic Garments.

Mullen & Blanett
BROADWAY at SIXTH

Sixty-third Congress.

TO RUSH VOTE ON THE REPEAL

Democrats Would Like It Settled Next Week.

Arbitration With England Proposed by Vardaman.

Gallinger Defends Subsidy for a Good Purpose.

[BY A. P. NIGHT WIRE.]

WASHINGTON, May 19.—Despite the fact that administration leaders in the Senate do not propose to permit action on the tolls exemption repeal bill to be long delayed was given out tonight when Democratic Leader Kern announced he would ask the Senate tomorrow to give unanimous consent for a vote on the bill and the pending amendment on May 27.

Senator Kern said that in case the Senate did not agree, request would be had in a few days to sit nights. Moreover, the Senate meeting hour will be advanced to 11 o'clock, to give Senators every opportunity to make their speeches.

The majority leader was confident that the Democrats will be able to hold the necessary quorum for night sessions, and thought that despite the probability of the rejection of the agreement to vote May 27, debate might be concluded by that date, after the vote taken then.

Some Senators opposed to repeal were of the opinion, however, that a vote could not be taken before the week after next, and if a considerable number of Senators desired to speak, Democratic leaders might have trouble in working out their new plan.

ARBITRATION URGED.

There was further proof today of sentiment to arbitrate the tolls question. Senator Vardaman of Mississippi introduced an amendment to the suspension of the exemption clause until July 1, 1915, and the commission of the construction of the Hay-Pauncefote treaty to a joint conference of British and American commissioners.

The measure proposed that the President should appoint from two to five commissioners and the King of England a like number to constitute the joint conference. The conclusions of the conference should not be binding until ratified by both countries. In the meantime, the resolution would provide, the tolls collected on coastwise vessels would be held in trust and in event the claim of the United States to exempt its vessels was upheld the tolls would be returned to the vessel owners who had paid them.

INCONSISTENT DEMOCRATS.

Predicting that the day would come when the Democratic party would abandon its opposition to the subsidy just as it had changed its attitude on slavery, the Civil War, the gold standard and free trade, Senator Gallinger of New Hampshire today defended toll exemption for American coastwise vessels passing through the Panama Canal.

He said that the $23,000,000 [illegible] property in Washington [illegible] from taxation was as much a subsidy as the tolls exemption. To be consistent, he said, the Democrats should erect a toll gate at Cape Henry and one off Sandy Hook.

"And I might ask, what about the subsidy in the naval appropriation bill which grants free passage to vessels through the Panama Canal en route to or returning from the Panama-Pacific International Exposition?" said the Senator.

Senator Gallinger insisted that a weak retreat such as proposed by the nation's attitude on tolls would simply be an incentive to Japan to renew with fresh vigor its claims to California and to other nations to resurrect old grievances. He said the tolls question was not arbitrable because the interest of third parties.

RECENT POLICY.

Senator Burton of Ohio declared the diplomatic policy of the United States in recent times in favor of equality for all nations positively forbids discrimination in favor of American vessels by tolls exemption at the Panama Canal.

The Senator said the United States had stood for the open door in China as distinguished from control, and had insisted as an artificial waterway along the Canadian border being used on equal terms. He said it was too late now for the United States to change its policy to its own benefit.

ALLEGES WIFE LOVED CASH.

Dr. McAdory Charges the Wife of Automobile Salesman Is Loved Because of Attachment.

[BY DIRECT WIRE—EXPRESS SERVICE.]

SAN FRANCISCO BUREAU OF THE TIMES, May 19.—Dr. [illegible] McAdory, physician on one of the Pacific liners, filed suit in the Superior Court today for a divorce from Josephine G. McAdory on the grounds of cruelty. He alleges Mrs. McAdory has become attached to James Cash, an automobile salesman of Los Angeles.

Shortly after becoming acquainted with Cash in June, 1913, McAdory charges, his wife told him she loved Cash more than her spouse. In August, 1913, he alleges, Mrs. McAdory went to Los Angeles and rented [illegible] an apartment-house. McAdory says, that after his wife's return to the southern city, Cash moved in at the same house under the name of McAdory.

The doctor's complaint tells of several visits to Los Angeles on the part of the wife for the alleged purpose of seeing Cash. Many of these visits were taken while McAdory was at sea. The wife was with Cash up to the 7th of this month, the husband declares.

The McAdorys were married in San Bernardino in September, 1911. The wife is said to have a family residence in Los Angeles.

BRIDAL COUPLE DROWNED.

Chicago Student and His Wife Die in Few Hours, Upset Out of Canoe in the Drainage Canal.

[BY A. P. NIGHT WIRE.]

CHICAGO, May 19.—[illegible] Higgins, a student at Northwestern Academy and his bride of two months, Mrs. Verle Stewart Higgins, daughter of Dr. Harry Stewart of Lockport, Ill., were drowned today when their canoe in which they were enjoying their honeymoon trip, overturned in the Chicago drainage canal.

Mrs. Higgins had been a student of voice culture here. The canoe in which they were riding was towed by a barge which passed [illegible] and overturned.

The Orator's, Conversationalist's and Letter-Writer's Treasury

The new Britannica also supplies valuable information and convincing arguments on all subjects, besides Facts, Anecdotes of Celebrities and Historical Proofs of all Political Truths. Nothing so spoils the effect of a speech delivered on the Fourth of July or any other anniversary or after-dinner address, or of an argument advanced in the course of conversation or correspondence, as mistakes about facts. And nothing makes a speech so much as a pat allusion to its force so much as a pat historical illustration which is new to the hearer; thousands of these may be found in the Britannica. Every famous speaker makes constant use of it. It is a well-known fact that President Cleveland studied the Britannica so closely that once in his address he had to make a speech at Boston he unconsciously quoted a whole page of the book almost word for word; and other public speakers rely just as much upon its information when they arrange their phrases for themselves. Nobody can prove wrong when you get your facts from this great treasury of all human knowledge.

34. A Library of Sports, Games and Pastimes

The new Britannica also covers with authority all kinds of indoor and outdoor games and sports, containing 260 separate articles, each dealing with some recognised form of recreation. Photography, the indispensable companion of all outdoor amusements, is discussed by experts who describe the most elaborate and up-to-date developments of the art, and also give many original hints to those who may want to make the best use of a camera. The articles on Automobile Construction and Management are by the foremost experts, as are those on Cycles and Cycling. Other articles deal with Athletics; Football, Cricket, Tennis, and all other ball games; Billiards, Pool, Card Games; Rowing, Canoeing, Camping and every other form of recreation as well as every subject concerned with getting the utmost pleasure and health-benefit out of a vacation.

35. An Instructive Book for Real Estate Men

The new Britannica has 1194 separate articles on cities in the United States, containing reliable information as to their conditions and their suburban developments, and the 5306 articles on cities abroad and their suburbs describe many novel features of interest and suburb planning which will suggest feasible experiments in this country. On systems of urban and suburban communication the Britannica is full of accurate technical information. The world's great parks are described. Surveying, Building, Architecture, Roadmaking, Paving, Drainage, Sewerage, Water Supply, Lighting, and so on are treated by technical experts.

36. A Hand-Book of Food Products

The new Britannica deals with the origin, preparation, preservation, distribution, transportation, sale, cooking and their nutritive values. Every article of food is collected, and every article except fish and game is produced by human labor. All the resources of science are applied in the course of processes by which the water and chemical substances absorbed by the roots of a plant become forage, then live stock, and then beef, then beef extract, and, finally, bouillon or soup. These processes, the methods by which money is made out of them, and all the other facts connected with foods and drink are fully explained in the articles by experts of the highest standing.

37. A Register of Recent Events and Progress

The new Britannica is also a detailed register and summary of contemporary life and progress, recording, explaining and criticising developments in the world's political, social, commercial and industrial affairs, which have not yet been exhaustively discussed in other books, and which cannot be properly understood from hasty newspaper reports, or from [illegible] read.

38. An Up-to-Date Hand-Book of the Sciences

The new Britannica contains 4,476 separate articles on various branches of science and of applied science; on Chemistry (including the laws of chemical action; the composition of metals and their use in industrial arts; the nature of natural and artificial solids, liquids and gases); Physics (including the structure and composition of the earth's surface; the phenomena of rain, wind, tides, rivers, lakes, and of earthquakes and other disturbances); Mineralogy (including the measurements, quantities and dimensions of ores, metals, mining, smelting, precious stones, artificial gems); Mathematics (including the measurement of numbers, quantities and dimensions; arithmetic, algebra, geometry, trigonometry, logarithms, calculus, probabilities); Biology (including the study of animal life, plant life, zoology and botany); Astronomy (including the laws and motions of the stars and planets, and the positions and forms of the constellations); Physics (including the study of sound, light, heat and electricity and the laws of motion).

39. A Fact-Book for Printers, Binders and Paper Makers

The new Britannica also deals exhaustively with all matters pertaining to the art of printing, to book-binding, to paper, and will be helpful to every lover of books gives them interest in the process of book production. There are fully illustrated articles on paper and the fibres used in its manufacture; on Printing and on the lives of famous printers; on all varieties of Lithography, and Process Printing, with descriptions of Presses; on Proof-reading, on Book-binding and Leather-binding and Book-selling; on Bibliography; and on the materials and machines used in the manufacture of books.

Sixty-third Congress.

TO RUSH VOTE ON THE REPEAL

Democrats Would Like It Settled Next Week.

Arbitration With England Proposed by Vardaman.

Gallinger Defends Subsidy for a Good Purpose.

[BY A. P. NIGHT WIRE.]

WASHINGTON, May 19.—Evidence that administration leaders in the Senate do not propose to permit action on the tolls exemption repeal bill to be long delayed was given tonight when Democratic Leader Kern announced he would ask the Senate tomorrow to give unanimous consent for a vote on the bill and the pending amendment on May 27.

Senator Kern said that in case the Senate did not agree, resort would be had in a few days to night sessions. Moreover, the Senate meeting hour will be advanced to 11 o'clock to give Senators every opportunity to make their speeches.

The majority leader was confident that the Democrats will be able to hold the necessary quorum for night sessions, and thought that despite the probability of the rejection of the agreement to vote May 27, debate might be concluded by that date, and the vote taken then.

Some Senators opposed to repeal were of the opinion, however, that a vote could not be taken before well after next, and if a considerable number of Senators desired to speak Democratic leaders might have trouble in working out their new plan.

ARBITRATION URGED.

There was further proof today of sentiment to arbitrate the tolls question. Senator Vardaman of Mississippi introduced an amendment to the suspension of the exemption clause until July 1, 1915, and the submission of the construction of the Hay-Pauncefote treaty to a joint conference of British and American commissioners.

The measure proposed that the President should appoint from three to five commissioners and the King of England a like number to constitute the joint conference. The conclusions of the conference should not be binding until ratified by both countries. In the meantime, the repeal would provide, the tolls collected on coastwise vessels would be held in trust and in event the right of the United States to exempt its vessels was upheld the tolls would be returned to the vessel owners who had paid them.

INCONSISTENT DEMOCRATS.

Predicting that the day would come when the Democratic party would abandon its opposition to the subsidy just as it had changed its attitude on slavery, the Civil War, the gold standard and free trade, Senator Gallinger of New Hampshire today defended toll exemption for American coastwise vessels passing through the Panama Canal.

He said that the $225,000,000 church property in Washington exempted from taxation was as much a subsidy as the tolls exemption. To be consistent, he said, the Democrats should erect a toll gate at Cape Henry and one off Sandy Hook.

"And I might ask, what about the subsidy in the naval appropriation bill which grants free passage to vessels through the Panama Canal en route to or returning from the Panama-Pacific International Exposition?" said the Senator.

Senator Gallinger insisted that a weak retreat such as proposed from the nation's attitude on tolls would simply be an incentive to Japan to renew with fresh vigor its claims in California and to other nations to correct old grievances. He said the tolls question was not arbitrable, because of the interest of third parties.

RECENT POLICY.

Senator Burton of Ohio declared the diplomatic policy of the United States in recent times in favor of equality for all nations positively forbids discrimination in favor of American vessels by tolls exemption at the Panama Canal.

The Senator said the United States had stood for the open door policy as distinguished from combinations in China and had insisted on an international waterway along the Canadian border being used on equal terms. He said it was too late now for the United States to change its policy to its own benefit.

ALLEGES WIFE LOVED CASH.

Dr. McAdory Charges She Visited Automobile Salesman in Los Angeles Because of Attachment.

[BY DERBY WIRE—EXCLUSIVE DISPATCH.]

SAN FRANCISCO BUREAU THE TIMES, May 19.—Dr. Robert McAdory, physician on one of the Pacific liners, filed suit in the Superior Court today for a divorce from Josephine G. McAdory on the grounds of cruelty. He alleges Mrs. McAdory has become attached to James G. Cash, an automobile salesman of Los Angeles.

Shortly after becoming acquainted with Cash in June, 1912, McAdory charges, his wife told him she loved cash more than her spouse. In August, 1913, he alleges, Mrs. McAdory went to Los Angeles and registered in an apartment-house. McAdory says that after his wife's arrival in the southern city, Cash registered at the same house under the name of McAdory.

The doctor's complaint tells of several visits to Los Angeles on the part of the wife for the alleged purpose of seeing Cash. Many of these visits were taken while McAdory was at sea. The wife was with Cash up to the 9th of this month, the husband declares.

The McAdorys were married in San Bernardino in September, 1911. Cash is said to have a family residing in Los Angeles.

BRIDAL COUPLE DROWNED.

Chicago Student and His Wife Spend Few Hours, Upset Out of Canoe in the Drainage Canal.

[BY A. P. NIGHT WIRE.]

CHICAGO, May 19.—Gordon Higgins, a student at Northwestern University, and his bride of a few hours, Mrs. Verle Stewart Higgins, daughter of Dr. Harry Stewart of Kewanee, Ill., were drowned today when their canoe in which they had started on a honeymoon trip overturned in the Chicago drainage canal.

Mrs. Higgins had been a student at Notre Dame before entering the University of Chicago. Higgins was a graduate of Northwestern University. The canoe was overturned when it was being towed by a barge which it is charged was proceeding at too high a speed.

The Orator's, Conversationalist's and Letter-Writer's Treasury

...also supplies ... and convincing ... on all subjects, besides ... Anecdotes of Celebrities, Models of all Political Speech delivered on the ... or any other anniversary dinner address, or of ... advanced in the course ... or correspondence, as ... Nothing so spoils the effect ... as a pat ... which is new to ... thousands of these ... in the Britannica. ... speaker makes con... It is a well-known ... Cleveland studied ... so closely that once ... to make a speech at ... he book almost word ... other public speakers ... upon its informa... arrange their phrases ... Nobody can prove ... when you get your facts ... treasury of all human ...

Library of Sports, ... and Pastimes

... also covers with ... all kinds of indoor and out... sports, containing 260 ..., each dealing with ... form of recrea..., the indispensable ... of all outdoor amuse... by experts who ... most elaborate and up-to-... of the art, and also ... hints to those who ... the best use of a ... The articles on Auto... and Management ... experts, as are ... and Cycling. Other ... Athletics; Football, ..., and all other ball ..., Pool, Card Games; ..., Canoeing, Camping ... other form of recrea... every subject con... the utmost pleas... out of a vaca...

...nstructive Book ...al Estate Men

... has 1194 sep... cities in the United ... reliable information ... and their sub... and the 5306 ... abroad and their sub... many novel features of ... planning which will ... experiments in this ... urban and ... communication the Britan... accurate technical in... world's great parks ... Surveying, Building, ... Roadmaking, Paving, ... Sewerage, Water Supply, ... so on are treated by ... experts.

A Hand-Book of ... Products

... deals with ..., preservation, ..., sale, cooking ... values. Every ... is collected, and every ... fish and game is produced ... All the resources of ... studied in the course of ... by which the water and ... substances absorbed by ... of a plant become forage, ... stock, and then beef, ... extract, and, finally, ... soup. These processes, ... by which money is ... of them, and all the other ... with foods and ... fully explained in the ... of experts of the highest ...

A Register of Recent Events and Progress

... is also a de... and summary of con... and progress, record... and criticising de... the world's political, ... and industrial ... have not yet been au... classified in other books, ... be properly under... many newspaper reports, ...

An Up-to-Date ...d-Book of the Sciences

... the new Britannica be... contains 4,476 separate ... branches of scien... and of applied science; ... (including the laws ... the composition ... and their use in indus... the nature of natural ... liquids and gases); ... the structure and ... the earth's surface; the ... sea, wind, tides, rivers, ... and of earthquakes and ... Mineralogy ... metals, mining, smelt... precious, artificial gems); ... including the measure... quantities and di... algebra, geom... logarithms, cal... Biology (includ... life, zoology and bac... Astronomy (including the ... of the stars and ... positions and forms ... Physics (in... sound, light, heat ... and the laws of mo... ...

A Fact-Book for ..., Binders and ...per Makers

... also deals ex... all matters pertaining ... printing, to book-bind... and will be helpful to ... of books gives them ... the process of book ... There are fully illus... on paper and the fibres ... in manufacture; on ... and on the lives of fa... on all varieties of ... with descriptions ... Process ... Professions, on Profes... and Leath... Book-selling, ... and Photography; and ... and machines ... manufacturers of books.

67 Kinds of Books—All in This One Big Book

(Nos. 1 to 32 Published Monday. Today, Nos. 33 to 67)

We could if we had the space tell you about the new Encyclopaedia Britannica—this wonderful store-house of up-to-date knowledge—from many more than 67 points of view.

We are trying to convince you, not that this work contains the sum of human knowledge—that is probably of little or no interest to you—but that it will be useful and instructive to you, if you should buy it, no matter what your special interest or fad or hobby or need may be.

When you go to sea you know that wireless telegraphy will insure you against danger when it comes. If you buy the new Britannica, even if you don't read it, you still know that when you do want to use it—in an emergency, or at any other time of need—you can *depend upon it to help you.*

It insures you against ignorance, just as the wireless telegraph insures a traveler against the perils of the sea. With the Britannica as your schoolmaster, you need never say again—*"I don't know."*

It will not take you long to read the few paragraphs that follow. Just run your pencil through any of them that don't apply to you—then look back and see if the paragraphs that stand good will convince you that you must have the Britannica—NOW—*before it is too late to get it* at the present low prices.

If not, don't buy it.

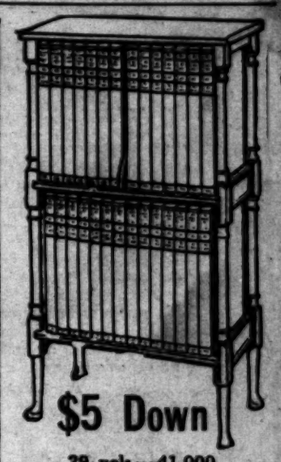

$5 Down

29 vols.—41,000 articles, 44,000,000 words of text. Printed on India paper; each volume only 1 inch thick.

The NEW ENCYCLOPAEDIA BRITANNICA

40. A Hand-Book for Fiction Lovers

The new Britannica also contains descriptive and critical accounts of great novels, romances and short stories, in all languages and of all ages; and also interesting and valuable sketches of all the great fiction writers of the past and present.

41. A Fact-Book for Engineers

The new Britannica is also an invaluable Library for members of all the engineering professions, containing comprehensive articles by 73 experts on all branches of **Mechanical, Electrical, Hydraulic, Structural, Railroad** and **Marine Engineering**; and **Surveying**, as well as special articles on **Mathematics, Drawing-office Work, Bridges, Power Transmission, Fuels**, and **Metals**; and **Lives of Famous Engineers.**

42. A Hand-Book of Jewelry and Precious Stones

The new Britannica also tells you about **Gems, Cameos, Seals, Miniatures, Medals, Badges, Buttons, Regalia, Insignia, Amulets** and **Emblems.** Articles by laboratory chemists, experts in diamond and ruby mining and in the pearl diving business, as well as by specialists connected with Tiffany's and other dealers, describe all the precious and semi-precious stones and the methods of obtaining, cutting, setting and testing them.

43. A Library of Political and Social Science

The new Britannica will also keep you abreast of the most advanced thought in the evolution of **politics** and **society**, a subject of the greatest importance to every American. A careful study of this part of the book will assist the reader who appreciates the importance of a division of responsibilities among the legislator, the administrator and the judge. The lives of the great statesmen, law makers and political leaders of all countries and all ages in the Britannica are full of useful lessons for the student of political or social science.

44. A Hand-Book of Parlor Entertainments

It is just as good fun to devote social evenings to amusements that bring into view and develop quickness of mind and a memory of what has been studied and read, as it is to play the same old games evening after evening. For **tableaux, charades, parlor-magic**, games that call for knowledge of characters in history and fiction, or entertainments for which oriental or antique costumes must be imitated, the articles and pictures in the Britannica supply hundreds of ideas. The costumes described and illustrated include a great many which are unusual but can be easily and inexpensively copied at home. There is a separate article on every parlor game, and some that have been forgotten for a century can be revived with great success.

45. A Fact-Book for Contractors, Builders and Architects

The new Britannica contains articles by practical experts on **Building, Foundations, Masonry, Cement, Concrete, Mortar, Lime, Brick, Stone, Marble, Granite, Limestone, Timber** and **Carpentering**; on **Scaffolding** and **Shoring**; on **Houses, Roofs, Staircases, Balusters, Elevators**; on **Joinery, Flooring, Parquetry, Ceilings, Doors, Doorways, Windows, Casements, Glazings** and **Wall Coverings**; on **Lighting, Sewerage, Heating** and **Ventilation**; and so on. The general article on **Architecture**, equal in length to an ordinary octavo book, contains 131 illustrations, including full-page plates; and there are 522 separate articles on **architectural forms**, besides 91 **Lives of Famous Architects.**

46. A Working Library for College Students

There is no college library in which there is not at least one copy of the new Britannica, but the college student who has a set in his or her own room gets a tremendous advantage, for then it can be consulted during the quiet hours of study, without the interruption—and the temptation to waste a little more time than is needed for the trip—that a visit to the library involves.

47. A Useful Book to all Parents

The parents' pages in the Britannica cover, among other subjects, the science of **Heredity**, which indicates the bodily and mental points of strength and weakness which a child may be expected to inherit from its parents; the period of **Infancy**, and its special needs in the way of bathing, clothing, and, if necessary, of artificial feeding; the **Diet** of children after they begin to take special nourishment; their special **Diseases**; their **Education**, from the highly important games suggested by modern kindergarten specialists to a college course or a technical training for some one occupation; the precautions to be taken against moral and physical perils; the cultivation of self-control, concentration of mind, good taste, good manners, and the other individual assets that lead to efficiency and happiness; and so on through the whole range of subjects which it is the duty of all parents to consider with the greatest earnestness, and also the peculiar privilege of parents who possess the Britannica to master without difficulty.

48. A Library of Mines and Mining

The new Britannica supplies full information of mine production and mines of all kinds throughout the world, **Coal** and **Coal Mining, Ores** and **Metals, Iron, Gold, Silver, Copper, Lead, Tin, Platinum**, etc.; about **Mineralogy, Metallurgy, Alloys, Bronze, Marbles, Granite, Limestone, Crystallography, Graphite, Precious Stones, Diamond Mining, Ore Dressing, Blasting, Boring, Shaft-sinking, Quarrying, Conveyors**, etc. The work in the mine itself, the methods and materials, the elaboration and refining of the products of mine and quarry in their thousands of forms for human use are clearly presented. This information is technical in its correctness, but intelligible to any man or woman who wants to know.

49. A Library for Hunters and Fishermen

The new Britannica contains illustrated articles on the **Big Game, Birds**, and **Fish** of all countries, and on their habits; on **Rifles, Guns, Pistols, Rods, Reels** and other accessories of sport; as well as articles on the best methods of hunting and fishing, all by famous experts. The best districts for hunting and fishing, in all parts of the two American continents and of the Eastern Hemisphere, are described in great detail.

50. A Manual of Banking and Finance

The new Britannica is rich in serviceable information for **Bankers, Brokers** and **Financiers** and all men and women who come in contact with financial affairs and business, directly or indirectly. Articles by contributors of twenty-one different countries describe the **Banking System** of every great nation; all **Forms of Currency; Financial Legislation** in all parts of the world; every **Stock Exchange**; every form of **Commercial Paper; Securities** of all kinds and the **National, State, Municipal** or **Private Undertakings** upon which their values depend, and the **Lives of the World's Famous Financiers**, past and present.

51. A Hand-Book of Manners and Customs

The new Britannica explains in the most clear and reliable way the origin and history of social usages regarding **Salutations, Forms of Address, Hospitality, Weddings, Mourning, Visiting Cards, Dancing**, and so on.

52. A Library for Decorators and Designers

The new Britannica is full of valuable information and suggestions on decoration and design, containing articles on every form of **Mural Decoration, Furniture** (with seventy-five separate articles on the different varieties), **Carving, Glass, Embroidery, Wall Coverings, Fresco, Pottery, Enamels, Mosaics, Tiles** and every other process and material employed in making the house beautiful, and on the **Lives of the Great Masters of Decoration and Design.**

53. An Inexhaustible Fact-Book for Country Dwellers

The new Britannica contains practical information for Near-the-City Dwellers about all the "odd jobs" which people at a distance from any town have to do for themselves; and about the care of the **Lawn, Flower Beds** and **Vegetable Garden**, and of the **Poultry, Cows** and **Bees** in which the amateur farmer finds his best recreation.

54. A Temperance Library

The new Britannica supplies the facts that underlie all discussions between Temperance Advocates and their opponents, containing articles on all forms of **Alcoholic Stimulants** and **Habit-drugs**, on the **Bodily** and **Mental Diseases** caused by their use; on **Liquor Laws**, the **Taxation of Liquor**; on **Temperance Movements, Reformatory Institutions**, and **Temperance Leaders**, and on the relation between **Alcoholism** and **Crime.**

55. An Insurance Library

The new Britannica contains useful information for Buyers and Sellers of Insurance, and for those seeking or having insurance, including information as to the **Law** and **Practice** of **Insurance** in all parts of the United States and in every foreign country; as to the **Mathematical, Financial** and **Business** aspects of **Fire, Life, Accident, Marine, Burglary, Plate-glass** and **Hailstorm** insurance; **Annuities, Premiums, Bonuses, Employers' Liabilities, National Insurance Undertakings**; and as to every kind of insurable building, ship, crop, animal, work of art, or other object; and as to **Fires, Earthquakes, Storms, Lightning** and all other causes of loss.

56. A Critical Guide to Poetry

The new Britannica gives assistance to the lover of poetry, enriching his appreciative faculty with descriptive and critical accounts of all the world's great poems, in all languages and of all ages; descriptions of all forms of verse, and lives of the poets, ancient and modern. Many of the articles on these subjects are by famous poets of the present day.

57. A Key to the Classics

The new Britannica affords the best of guidance to the **Latin** and **Greek Classics**, describing and criticising all these famous poems, dramas, historical works, biographies and collections of speeches, and giving full lives of their authors. It is also the best guide to mythology; and everybody who has the slightest acquaintance with classical literature knows how useful this is. No other work in the English language so quickly and agreeably gives the student a general familiarity with the features of classical literature.

58. A Library of Fine Arts and Architecture

You want the new Britannica because it is a trustworthy and comprehensive guide on everything pertaining to the fine arts and a superb museum of the finest examples of every kind of artistic success.

You can improve your taste, and learn to really appreciate and enjoy art, by reading some of the 2,500 Britannica articles on **painting, sculpture, drawing, engraving** and **architecture**, and on the **great artists**, and by studying the beautiful illustrations which put famous works of art before you.

59. A Library for Sunday-School Teachers and Pupils

The new Britannica contains articles on all the **Books of the Bible**; on **Biblical Characters** and **Customs**; on **Sacred History** and **Geography, Christian Doctrine**; on **Missions** and **Bible Societies**; on **Prayer, Hymns** and **Sacred Music**; and on famous **Sunday-school Organizers** and **Missionaries.**

60. A Library of Exploration and Adventure

The new Britannica is an ideal book of facts for red-blooded boys and for all readers who are interested in romantic subjects, such as **Exploration, Adventure, Life at Sea, Big-game Hunting, Mountaineering, Prospecting, Ballooning, Flying, Pearl-diving, Orchid-hunting, Wild Beasts**, the **Customs of Savage Races**, and so on; and in the **Lives of Adventurous Men.**

61. A Trustworthy Fact-Book of Mental Phenomena

The new Britannica is of invaluable assistance to reasoning inquirers into the unknown. Scientists have only of late begun to collect evidence upon many questions of vital importance which, in the last century, were thought to be altogether beyond the possible range of human knowledge.

The Britannica states the evidence, for and against all the guesses about such matters, in its articles on **hypnotism**, on the treatment of **nervous disorders** by suggestion, on the unexplained **conveyance of thought** from one person to another, and on the theories which attribute certain exceptional mental impressions and bodily conditions to beneficent or diabolical interference with what has been assumed to be the usual course of nature. No one can afford to ignore the active work which is being done in this field. And nowhere else is so impartial and clearly reasoned a review of the whole subject to be found as in the Britannica.

62. A Hand-Book of Novel Ideas for Earning Money

The new Britannica contains information about many side-line occupations by which spare time at home can be made profitable, and young people usefully amused. Even if the money earned in such ways is not needed for some special use (for instance, to pay for the Britannica), it is a good thing for people to employ spare time that is not devoted to study and reading in some kind of work that trains their eyes to appreciate beauty and their hands to be dexterous. The German Emperor, although he has $5,000,000 a year to spend, had each of his seven children thoroughly trained in some kind of handiwork. The Britannica contains practical illustrated articles on **Carpentering, Fine Joinery, Wood-carving, Bee-keeping, Embroidery, Metal-work, Mushroom-growing, Greenhouse Construction** and **Management**, the **Breeding** of **High-grade Dogs, Cats, Pigeons** and **Rabbits, Painting** on **Silk** and **Leather**, and many other crafts by which money can be made at home.

63. A Hand-Book of Law

You want the new Britannica because it includes the principles of **Business Law, Real Estate Law, Trade-mark** and **Patent Law, Criminal Law, Wills, Contracts, Marriage** and **Divorce, Sales, Promissory Notes, Invoices** and so on. It is an old saying that a man who is his own lawyer has a fool for a client; but it is equally true that a man who does not learn enough about law to know when he ought to go to a lawyer, and enough to understand what this lawyer tells him, is unfit to transact the ordinary business of everyday life with full efficiency. The articles on all branches of common law and statute law enable any business man to take a common-sense view of his legal rights and wrongs, and they make it plain that he must rely on a lawyer's advice as to the technical details of his case and his chance of getting justice.

64. A Critical Guide to the World's Humorous Literature

The new Britannica contains critical accounts of all the most famous works of **Humor, Satires** and **Parodies** in prose and verse, in all languages and of all periods; lives of their **writers** as well as of the wits and jesters celebrated for their sayings and their practical jokes rather than for their writings; and also **descriptions of famous caricatures** and **cartoons** and lives of the men who drew them.

The articles on the various **forms** of **humor** and **wit** give the names of the most famous jokers of all periods and all nations, and the reader who turns to the lives of these men in the Britannica will find some of the funniest reading in the world, and also gather a collection of good stories much better worth telling than the common stock of chestnuts.

65. An Ideal Library for School Teachers

The new Britannica gives the teacher an answer to every question a pupil can ask, and for the purpose of finding good subjects in "general information papers," no other book can be compared with it. The articles on every subject taught in schools, on every system of private and public education, on every great university, college and school, and on the lives of famous educators, include contributions by 704 members of the faculties of 126 universities and colleges.

66. A Library for Catholics

The new Britannica contains articles by Dignitaries of the Church on **Doctrine**; articles on the **Lives of the Saints, Ritual** and **Vestments**; on all the **Popes** and **Notable Churchmen**; and on all **Religious Orders.** One of the earliest subscriptions came from the Holy Father for a set now in the Vatican Library; and every Catholic will be proud to see how nobly Cardinal Gibbons and other Church contributors have vindicated the claims of Churchmen to the highest position in scholarly, historical and literary criticism. The articles on **Catholic Doctrine** are by Catholics, as those on **Protestant Doctrine** are by Protestants; and the Britannica satisfies the fearless demand of American Catholics for the fullest light on every subject.

67. A Library of Military and Naval History and Science

The new Britannica includes information about **Strategy, Tactics, Ordnance, Rifles** and other **Weapons, Ammunition, Fortifications, Naval Construction, Armor-plating**, the lives of great soldiers and sailors, and the **armies** and **navies** of the world, and the **military** and **naval uniforms** of all countries. Every important war or battle in the world's history is described in a separate article by an expert, and no other such military or naval history exists.

To Be Quickly Secured; To Be Used for Years

How many times, during the last few months, has BRITANNICA been brought to your attention?

How many times have you said to yourself: "That's a work I must have some day?"

And it hasn't, so far, done any harm to put off taking action. But now you are face to face with this fact—

"If I am ever going to own Britannica I must send in my first payment of $5 today, for after May 28th the same identical set will cost me from $29 to $50 more."

No matter what your success in life has been you need Britannica. You will be sure to use it the rest of your life.

No matter how much money you have you owe it to yourself to benefit by the present low prices. It would be a needless extravagance to pay more.

Here in concentrated form are the answers to millions of essential facts. And all these facts are given in readable and intelligible form, with many thousands of instructive illustrations.

The Reader's Guide to the Britannica

And a companion volume is published—free to each purchaser of the set—in which some 66 courses of reading are described; readings for pleasure or for practical study or special investigation along any line a man's fancy, hobby or interest may lead him.

These courses of reading have to do with business, banking, music, art, the sciences, the professions, the trades, politics, history—with every department of everyday human interest.

If you would like to see a copy of this Reader's Guide to the Britannica, before you decide whether to buy the book itself, we will gladly send it to you; and if you then decide to buy the Britannica you can keep the Courses of Reading. If you decide not to buy we will send you the postage to return the volume to us.

You Can Have

The Complete Set of this Work—29 Handsome Volumes—at Present Low Prices, for Only

$5.00 Down

REMEMBER **that these low prices will only hold good**

Until May 28th

After that date the prices *must be advanced*

ORDER YOUR SET AT ONCE

Hamburger's

BROADWAY, EIGHTH AND HILL STREETS
LOS ANGELES, CAL.

Announces, by a special arrangement with The Encyclopaedia Britannica Company, complete sets of the different bindings are on exhibition in the Book Department.

Until May 29th, but no longer, subscriptions will be taken for the New Britannica on the same prices and terms as the publishers.

May 29th the prices will be raised.

Prompt action only will secure you the world's greatest book, at its lowest prices and most favorable terms of payment.

Hamburger's

THE GREAT WHITE STORE

On MONDAY we gave you 32 Points of View as follows:

1. A Universal Question-Answerer.
2. A Complete World History.
3. A Library of American History and Politics.
4. A Hand-Book of International Biography.
5. A Complete and Up-to-Date Atlas.
6. The Britannica as a Gazetteer.
7. A Hand-Book of Manufacturers and Commerce.
8. A Children's Library of Entertaining Information.
9. A Dictionary of Technical Terms or Unusual Words.
10. A Library of Agriculture.
11. A Hand-Book of Medicine and Surgery.
12. An International Guide to Literature.
13. An Authoritative Dictionary of Dates.
14. An Exhaustive Library of Religion.
15. A Collection of Instructive and Original Pictures.
16. An Inexhaustible Digest of Facts for Lawyers.
17. An Illustrated Hand-Book for the Home Maker.
18. An Illustrated Hand-Book of Railroads, Ships and Transportation.
19. A Hand-Book of Music, Singing, Operas and Dancing.
20. A Practical Library for Mechanics.
21. A Library of Information on Questions of the Day.
22. A Complete Library for Practical Farmers.
23. A Practical Guide-Book to Home and Foreign Travel.
24. A Library for Twentieth Century Women.
25. A Guide to Literary Style for Authors and Journalists.
26. The Best Hand-Book of Bible Study and Theology.
27. A Complete Hand-Book of Electricity.
28. A Hand-Book of Explained Statistics.
29. A Hand-Book of Gardening and Horticulture.
30. A Useful Library for Merchants.
31. A Forecast of the Future.
32. A Fact-Book for Physicians and Surgeons.

Citizens of Los Angeles and Neighboring Towns:

TODAY IS YOUR DAY—a day of opportunities and rich with money-saving possibilities in these money-tight times. Today SCOTT BROS. will inaugurate a big clean-up sale of stylish clothing, somewhat earlier than their usual Summer sale and earlier than the policy of this establishment would ordinarily sanction.

SCOTT BROS. have just negotiated the agency in Los Angeles for the famous STYLEPLUS CLOTHES—the best made and the best fitting clothes in the world—to sell strictly at one price, $17. With Styleplus clothes for a medium price line and Society Brand clothes for their higher price line, Scott Bros. expect to have, as leaders, two of the best brands of clothes in the world and particularly adapted to every man's purse.

To make room for early shipments of Styleplus clothes, Scott Bros. are forced to sacrifice their immense stock of fine clothing, in order to dispose of a dozen different makes that they will no longer carry. These stylish business suits, Norfolks, blue serges, grays, browns, tans, stripes, etc.; motoring coats, gaberdines, slip-ons—all go on sale today at a straight

25 Per Cent Discount

HERE'S A SAMPLE OF THE MONEY YOU SAVE DURING THIS SALE:

$15 SUITS, SALE PRICE $11.25	$25 SUITS, SALE PRICE $18.75
$18 SUITS, SALE PRICE $13.50	$30 SUITS, SALE PRICE $22.50
$20 SUITS, SALE PRICE $15.00	$35 SUITS, SALE PRICE $26.25

OVERCOATS AT THE SAME REDUCTION

Don't Let This Money-Saving Opportunity Escape You—Buy Today

In order to get the public better acquainted with us and our stylish establishment, we shall include in this sale thousands of suits of Society Brand, Kuppenheimer, Hirsh-Wickwire, Sophomore Brand, High Art, Rosenwald & Weil, and other noted manufacturers—all at 25 per cent. discount.

N. B.—Alterations free. No charge accounts. Nothing on approval.

1000 PANAMA HATS---Prices Slaughtered

Newest styles—Diamond crown, Pencil curl, Telescope and Optimo. Values to $10—sale price $6.25; values to $6.50—sale price $4.45. JOIN THE PROCESSION AND GET YOURS TODAY. THERE'S A LONG SUMMER AHEAD. Sennet straws, values to $4, now $2.50; values to $3, now $1.90. All soft hats, latest styles and colors—values to $3.50 now $2.15. Hundreds of handsome caps—values to $2, sale price $1.

Fancy Shirts —all styles; stiff and soft cuffs; E. & W., Cluett, etc.—$2 values now $1.35; $1.50 values now $1.15. B. V. D. union suits now 80c; President suspenders now 40c; Paris and Boston garters at 20c. Neckwear, 50c and 75c values, now 3 for $1. Silk hose, all colors, now 25c. Now is the time to make your money go the limit—buy today!

Scott Bros'. Big Clothing Sale Starts Today, May 20—Get in on It!

WE SHALL BE GLAD TO SEE ALL THE OLD FACES AS WELL AS COUNTLESS NEW ONES!

Extra Salesmen and Tailors Please Apply This Morning, 8 A.M.

Scott Bros

425-427 SOUTH SPRING STREET

Drs. Shores & Shores

Henne Building, Third and Spring. Entrance 123 Third St. Los Angeles. Specialties—Catarrh, Deafness, Asthma, Rheumatism, Eczema and other chronic diseases of the nose, throat, lungs, heart, stomach, liver, kidneys and bladder. Consultation free. Hours 9 to 4; Evenings 7 to 8; Sundays 10 to 12.

TO LET

In best district on Broadway, ideal space for Misses', Children's or Boys' wear or shoes.

737-741 SOUTH BROADWAY

NEW HOME

"1913 ROTARY"

Sewing Machine

R. B. MOOREHEAD, Gen. Mgr.

318 West Third Street

Between Broadway and Hill

Phone F2331 Main 8690

Bon Ton

High-Grade Cloak-Suits and Millinery at Popular Prices.

347 SOUTH BROADWAY

Phones: Home A4956—Main 1973.

Germs Made Harmless

Rich red blood is the power that keeps the human body in order. Every day many germs of disease enter our bodies but they are made harmless and passed off if the fighting forces of the body are in good condition. Dr. Williams' Pink Pills build up the blood, enable it to absorb more oxygen, the agent which burns up the body poisons. In this way Dr. Williams' Pink Pills are not only a tonic but a specific for the host of diseases that come as a result of thin blood and that can get a foothold only when the tone of the body is low.

Dr. Williams' Pink Pills make the blood rich and red, and strengthen the nerves.

Try Dr. Williams' Pink Pills for anaemia, rheumatism, neuralgia, nervousness, sciatica. Build up your blood and note how the purer and richer blood fights your battle against the disease. Take Dr. Williams' Pink Pills as a tonic if you are not in the best physical condition and cultivate a resistance that with the observance of ordinary rules of health will keep you well and strong. Get a box from the nearest drug store and begin this treatment now.

A booklet, "Common Ailments, How to Treat Them," is free for the asking. Address: The Dr. Williams Medicine Co., Schenectady, N. Y.

THE WEATHER BACK EAST.

The Middle West Experiences Record-Breaking Heat for May, Especially at Duluth.

[BY DIRECT WIRE—EXCLUSIVE DISPATCH.]

CHICAGO BUREAU OF THE TIMES, May 19.—Record heat for May was noted in the Middle West today. The 90-deg. mark was touched at Duluth; Chicago had 80; Cincinnati, 92; St. Louis, 82, and various Iowa, Wisconsin and Minnesota points from 80 to 84 deg., or 24 deg. hotter than Los Angeles. The heat wave extended into Eastern Canada, Quebec reporting 86 deg. and Toronto 78 deg. Western Canada averaged 76 deg. Central New York had 84 deg. and Arizona points 94 deg. Other temperatures:

City—	Max.	Min.
Abilene, Tex.	76	62
Boise, Idaho	78	50
Boston, Mass.	82	56
Buffalo, N. Y.	78	56
Calgary, Alberta	52	40
Chicago, Ill.	80	60
Denver, Colo.	80	46
Des Moines, Iowa	74	58
Dodge City, Kan.	74	56
Duluth, Minn.	78	60
Durango, Colo.	74	38
Galveston, Tex.	76	70
Havre, Mont.	70	46
Helena, Mont.	70	42
Huron, S. D.	76	60
Jacksonville, Fla.	78	64
Kansas City, Mo.	70	60
Knoxville, Tenn.	78	50
Memphis, Tenn.	80	52
Modena, Utah	76	44
Montreal, Quebec	76	56
Moorhead, Minn.	84	60
New Orleans, La.	74	70
New York, N. Y.	82	60
North Platte, Neb.	80	54
Oklahoma City, Okla.	74	60
Pittsburgh, Pa.	80	54
Rapid City, S. D.	76	50
Roswell, N. M.	92	62
St. Louis, Mo.	82	60
St. Paul, Minn.	78	60
Salt Lake City, Utah	76	58
Sheridan, Wyo.	70	42
Swift Current, Sask.	66	52
Tampa, Fla.	80	68
Washington, D. C.	82	48
Williston, N. D.	80	52
Winnipeg, Man.	76	52

Foreign.

ALBANIA KING QUELLS REVOLT.

Essad Pasha Arrested and Placed on Warship.

Palace Now Under Guard of Austrians and Italians.

Serious Situation Confronts Country's New Ruler.

[BY ATLANTIC CABLE AND A. P.]

VIENNA, May 19.—A serious situation has arisen in Albania, endangering the life of the new ruler, Prince William.

According to Durazzo dispatches to the Neue Freie Presse, Essad Pasha had an audience with Prince William on Monday afternoon and resigned as Governor. Essad Pasha had 300 adherents in his residence and 5000 in Durazzo. They started a revolt on Tuesday, Essad himself firing the first shot against the Prince's palace.

The Prince thereupon appealed to the commander of the Italian and Austrian warships. They landed detachments, who set up machine guns in front of Essad Pasha's house. The Turkish commander was refused permission to be allowed to go aboard an Italian warship, and was arrested and placed aboard the Austrian warship Szigetvar as the Prince's prisoner.

According to other reports, Prince William discovered a fortnight ago secret plans which had been drawn up by Essad Pasha and ordered him to disarm his bodyguard. Essad Pasha refused, whereupon the Albanian gendarmerie, commanded by Dutch officers, attacked his residence, arrested him and turned him over to the Austrian commander.

Five hundred men from the Austrian and Italian warships are guarding the Prince's palace.

A MERE MAN BLAMED.

Publisher of English Militant Newspaper Charged with Inciting the Suffragettes to Malicious Mischief.

[BY ATLANTIC CABLE AND A. P.]

LONDON, May 19.—Sydney Drew, printer and publisher of the Suffragette, the newspaper representing the militant section, was committed today for trial at the Old Bailey, charged with inciting members of the Women's Social and Political Union to commit malicious damage to property.

An official of the postoffice testified that 237 letter boxes had been tampered with and 4000 letters damaged by suffragettes.

PREMIER IN DUEL.

BOTH ADVERSARIES WOUNDED.

[BY ATLANTIC CABLE AND A. P.]

BUDAPEST (Hungary) May 19.—Count Stephan Tisza, the Hungarian Premier and Stephen Rakovsky, a member of the lower house, fought a duel with rapiers here this afternoon. The adversaries fought five bouts and both were wounded. The duel grew out of an altercation in a committee room of the Hungarian Parliament May 14.

WHY FORTIFY PANAMA?

Jap Premier Declares America Has no Enemy and Deplores Expressions of Suspicions of Nations.

[BY PACIFIC CABLE.]

TOKIO, May 19.—A plea to the press of the world to work for removal of misunderstandings and suspicions between the nations was made today by Premier Count Shigenobu Okuma, in addressing a meeting of Japanese and foreign journalists.

He declared these misunderstandings and suspicions were unwarranted, and that the world's peace instructions to the world's peace added that the time had set in international relations to apply Christian text: "If any one smite thee on thy right cheek, turn to him the other also."

Nations, he said, must be diligent to act for their own rights. The Japanese Premier declared that unfounded suspicion has led to the fortifying of peaceful countries such as New Zealand and Australia, and concluded:

"America has no enemy, so what is the use of the fortification of the Panama Canal?"

PERU'S NEW CABINET.

Gen. Benavides Sworn In as President Announces Names of Advisers.

[BY A. P. DAY WIRE.]

WASHINGTON, May 19.—Gen. Benavides was sworn in as Provisional President of Peru today. American Minister McMillan cabled the State Department. His Cabinet is as follows:

Minister of Foreign Affairs—Osmani.
Minister of War—Manta.
Minister of Interior—Pomar.
Minister of Justice—Melendez.
Minister of Finance—Ortiz.
Minister of Fomento—Ortiz.

Mr. McMillan says the dissolution of a Cabinet is acquiesced in by all of the business element, but no reason has been made by the Leguia party in Congress.

Common Wea.

SUPERVISORS IN CONVENTION

THE CALIFORNIA ASSOCIATION IN SESSION AT MERCED.

Delegates Favor the Creation of Two State Hospitals for Tubercular Indigents, Who Are Declared a Great Problem and Expense to County Authorities.

[BY DIRECT WIRE—EXCLUSIVE DISPATCH.]

MERCED, May 19.—Probably Ralph J. Mattison of San Diego called the fourth annual convention of the Supervisors' Association of California to order here this morning, stating in his remarks that he believed the convention would be the most important yet held by the association. He called upon Mayor R. Bonner to deliver the address of welcome on behalf of Merced city and Assemblyman J. J. Griffin to make a similar address on behalf of Merced county.

Roll call by counties showed twenty-nine Supervisors present, the largest number ever in the city. Yesterday Supervisors' convention. Later today the number was increased and Road questions formed the main topic, a large part of the discussion being. Speeches were made by Supervisor Jasper Partrick of Napa, Supervisor Karltos of Riverside, Councilor Hall, S. Chambers, James D. Phelan and others.

A resolution was adopted favoring the celebration of the fortieth anniversary of the birth of the Washington navel orange industry in the state next April, and another resolution was authorized urging the legislature to create two State hospitals for the tubercular indigents, one in the south, the other in the north. Supervisor E. H. Callahan of Riverside declared that the caring for consumptives was the chief problem of counties as regards expense to county governments.

A reception was tendered the visitors of the Supervisors by the Merced Improvement Club at Hotel Hall this afternoon. A band concert and informal dance were tonight's features.

DEGREES CONFERRED.

Annual Commencement Exercises of the College of the Pacific Held at San Jose.

[BY DIRECT WIRE—EXCLUSIVE DISPATCH.]

SAN JOSE, May 19.—Twenty-two graduates received degrees at the annual commencement exercises of the College of the Pacific.

Honorary degrees of doctor of divinity were conferred upon the Rev. J. L. Burchan and the Rev. Mr. Warner and the degree of master of arts on Justice John E. Richards of the Appellate Court.

Dr. John Casper Branner, president of Stanford University, in an address to the graduates, declared that idleness is a reproach in a self-respecting man.

"You must work and work hard to gain an education," he said. "And you must work harder after. And you will have to lay many self restraints that the average man will not endure."

A fair and even chance for every young woman with the ambition for getting an education was declared by Dr. Branner, who said the present organization of society makes it difficult.

Dr. Bert J. Morris, acting president of the college, presented the diplomas. Watt, president of the trustees, announced the selection of Professor Lawrence Sexton as emeritus.

SAN JOSE PAPER SUSPENDS.

Evening Times-Star is Absorbed and the Afternoon Edition is Abandoned.

[BY DIRECT WIRE—EXCLUSIVE DISPATCH.]

SAN JOSE, May 19.—Under an attachment by the American Press Company on a bill for print, the evening Times-Star suspended publication here this afternoon. Its morning and afternoon editions will be issued as usual. Its employes were told to report for their pay and were told that no further work would be required of them. Monday. It is understood that an effort will be made by E. R. Taylor of San Francisco to purchase the paper after there has been a settlement of its debts, which include a judgment for $5000 held by the Angelo Cuneo Company of San Francisco and judgments held by O. Druffel of San Francisco and O'Neal of San Francisco.

Following the suspension of the Associated Oil Company's suit in the justice court, several other attachments were levied, and it is said the total amount of attachment for the paper's debts will be more than $10,000.

The Times-Star was established in the morning field here by the late former State Senator Thomas Shortridge and after a short career became an evening paper in January and has been published daily from the start.

WHEN NEW OWNER ATTENDS.

Methodist Pastor's Act Rises When New Owner Attempts to Remove Edifice.

[BY A. P. NIGHT WIRE.]

BARTLESVILLE (Okla.) May 19.—Some members of the Epworth Methodist Church failed to pay him his salary amounting to $40 the Rev. J. Breese, the pastor, sold the church building yesterday.

Today when workmen under the direction of the new owner prepared to move the building a crowd of 100 women and children used clubs and pistols causing a riot.

Breese asserts he has received $14 in salary since last October.

Political.

KEYSTONE STATE HOLDS PRIMARY.

Republicans Name Brumbaugh for Governorship.

Penrose Is Renominated for United States Senator.

Ticket Believed to Be of Unbeatable Strength.

[BY DIRECT WIRE—EXCLUSIVE DISPATCH.]

PHILADELPHIA, May 19.—Pennsylvania's first attempt to hold a statewide primary for the nomination of candidates for United States Senator, Congressmen, Governor, Lieutenant-Governor, a number of judges and a host of local places, proved to be a tedious affair as far as acquiring election returns promptly was concerned. The polls remained open until 7 o'clock and at midnight there was nothing except the merest indications of results, where they was a close fight for any office.

REPUBLICANS.

The Republicans nominated Senator Boies Penrose for another term, Martin G. Brumbaugh, superintendent of Philadelphia's public schools for Governor, and Frank B. Willis of Harrisburg for Lieutenant-Governor. J. Benjamin Dimmick's name appeared on the ticket as a candidate for the Senatorial nomination, but he cut little figure in the contest. The other Republican nominees were unopposed. The ticket is considered very strong one.

WASHINGTON PARTY.

The Progressives, under the title of the Washington party, named Gifford Pinchot, United States Forester under President Roosevelt, for the Senate, and Percy F. Smith for Lieutenant-Governor.

In all probability, William Draper Lewis, dean of the University of Pennsylvania law school, was nominated for Governor, although Judge Charles N. Brooke, his opponent, ran well in the larger counties.

DEMOCRATS.

The chief battle was in the Democratic party with Michael J. Ryan and George Budd, both of this city, as the heads of the old element for the Senatorship and Governorship, respectively, and Congressman A. Mitchell Palmer, leader of the reorganizers, candidate for the Senate, and former Mayor John C. McCormick of Harrisburg, running mate for gubernatorial honors.

While Ryan and Budd swept Philadelphia and some eastern counties, Palmer and McCormick are believed to have won nearly all the rest of the state, and to be assured of the nomination. William T. Creasy was unopposed for the Democratic nomination for Lieutenant-Governor.

BOND ISSUE DEFEATED.

Loan at Oakland on Loan to Provide Municipal Auditorium Defeated by a Close Vote.

[BY A. P. NIGHT WIRE.]

OAKLAND (Cal.) May 19.—A bond election held today for the issuance of $500,000 worth of bonds to be used to complete the municipal auditorium was defeated by 527 votes less than the necessary two-thirds vote to carry. The total vote was 8717 in favor and 4190 against.

The city of Oakland has already expended $540,000 on the auditorium. City officials held the election responsible for the defeat of the bonds by reducing the number of voters from 168 to 88, thus making it more difficult to reach the polls.

SALARY, SELLS CHURCH.

Alabama Methodist Pastor's Act Rises When New Owner Attempts to Remove Edifice.

[BY A. P. NIGHT WIRE.]

BARTLESVILLE (Okla.) May 19.—Some members of the Epworth Methodist Church failed to pay him his salary amounting to $40 the Rev. J. Breese, the pastor, sold the church building yesterday.

Today when workmen under the direction of the new owner prepared to move the building a crowd of 100 women and children used clubs and pistols causing a riot.

Breese asserts he has received $14 in salary since last October.

Victrola—the ideal entertainer for summer homes and hotels.

Send In the Coupon Today

THE WILEY B. ALLEN COMPANY,
416-418 South Broadway, Los Angeles, Cal.
Please send catalogues and full information regarding Victor-Victrola, your easy-payment and free-trial plan.
(Sign here) .....
Address .....
Times.

Daily demonstrations at all Victor dealers. Go today and see and hear the various styles of the Victor and Victrola—$10 to $200.

Victor Talking Machine Co.
Camden, N. J.

Victrola XVI, $200
Mahogany or oak

"Everybody's doing it."

Hear the Victrola play dance music and you'll understand why home dancing is so extremely popular.

Perfect dance music—Victor Dance Records are made under the supervision of Mr. and Mrs. Vernon Castle, the greatest exponents of the modern dances.

Easy to have whenever you want—every home can afford a Victrola.

Don't get behind the times.

The best place to buy a Victrola or Records is at our Main Floor Parlors, in charge of courteous Victor experts.

Let us explain our monthly payment plan for those who cannot afford to pay all cash. Place your order today.

Our Many Stores Rank Us Easily the Leading Coast Dealers

"Your money's worth or your money back."

The Wiley B. Allen Co.

416-418 South Broadway—Home 60143, Main 2077

Other Stores—San Francisco, Oakland, San Jose, San Diego, Portland

Special Attention Is Paid to Out-of-Town Orders
Let Parcel Post Be Your Messenger

Political.

KEYSTONE STATE HOLDS PRIMARY.

Republicans Name Brumbaugh for Governorship.

Penrose Is Renominated for United States Senator.

Ticket Believed to Be of Unbeatable Strength.

[BY DIRECT WIRE—EXCLUSIVE DISPATCH.]

PHILADELPHIA, May 19.—Pennsylvania's first attempt to hold a statewide primary for the nomination of candidates for United States Senator, Congressmen, Governor, Lieutenant-Governor, a number of judges and a host of local places, proved to be a tedious affair as far as acquiring election returns promptly was concerned. The polls remained open until 7 o'clock and at midnight there was nothing except the merest indications of results, where they was a close fight for any office.

REPUBLICANS.

The Republicans nominated Senator Boies Penrose for another term, Martin G. Brumbaugh, superintendent of Philadelphia's public schools for Governor, and Frank B. Willis of Harrisburg for Lieutenant-Governor. J. Benjamin Dimmick's name appeared on the ticket as a candidate for the Senatorial nomination, but he cut little figure in the contest. The other Republican nominees were unopposed. The ticket is considered very strong one.

WASHINGTON PARTY.

The Progressives, under the title of the Washington party, named Gifford Pinchot, United States Forester under President Roosevelt, for the Senate, and Percy F. Smith for Lieutenant-Governor.

In all probability, William Draper Lewis, dean of the University of Pennsylvania law school, was nominated for Governor, although Judge Charles N. Brooke, his opponent, ran well in the larger counties.

DEMOCRATS.

The chief battle was in the Democratic party with Michael J. Ryan and George Budd, both of this city, as the heads of the old element for the Senatorship and Governorship, respectively, and Congressman A. Mitchell Palmer, leader of the reorganizers, candidate for the Senate, and former Mayor John C. McCormick of Harrisburg, running mate for gubernatorial honors.

While Ryan and Budd swept Philadelphia and some eastern counties, Palmer and McCormick are believed to have won nearly all the rest of the state, and to be assured of the nomination. William T. Creasy was unopposed for the Democratic nomination for Lieutenant-Governor.

BOND ISSUE DEFEATED.

Loan at Oakland on Loan to Provide Municipal Auditorium Defeated by a Close Vote.

[BY A. P. NIGHT WIRE.]

OAKLAND (Cal.) May 19.—A bond election held today for the issuance of $500,000 worth of bonds to be used to complete the municipal auditorium was defeated by 527 votes less than the necessary two-thirds vote to carry. The total vote was 8717 in favor and 4190 against.

The city of Oakland has already expended $540,000 on the auditorium. City officials held the election responsible for the defeat of the bonds by reducing the number of voters from 168 to 88, thus making it more difficult to reach the polls.

SALARY, SELLS CHURCH.

Alabama Methodist Pastor's Act Rises When New Owner Attempts to Remove Edifice.

[BY A. P. NIGHT WIRE.]

BARTLESVILLE (Okla.) May 19.—Some members of the Epworth Methodist Church failed to pay him his salary amounting to $40 the Rev. J. Breese, the pastor, sold the church building yesterday.

Today when workmen under the direction of the new owner prepared to move the building a crowd of 100 women and children used clubs and pistols causing a riot.

Breese asserts he has received $14 in salary since last October.

THE WINNE

Three Thousand, Eight Hundred and Eight Advertisements Were Printed in The Times From Monday, May 11th, to Sunday, M

The prize of $5.00 in gold has been awarded to 677 Carondelet street, city, whose estimate of only correct answer received in last week's has won two prizes, she is not elligible for

During the week mentioned, The Times printed "liners" than its nearest contemporary.

On Monday, May 25th, and on each Monday award $5.00 in gold to the person making the of the total number of classified, or "liner," in The Times during the preceding seven days.

This contest does not involve luck, chance or problems. Accuracy in counting the total number of advertisements that appear from day to day in The Times, as printed in the classified Business Directory in the issue, is necessary to win the award.

Answers should not be submitted until after the issue for Sunday of the week for which the count is made has been delivered at The Times office, Broadway and First, the following Tuesday.

Estimates will be numbered in the order received at the office, and the prize will be awarded each week to the one sending in the first correct, or nearest correct estimate. Winning the weekly prize twice will be ineligible for subsequent contests.

The name of the prize winner for the preceding week will be published every Wednesday.

This contest is not open to employees of The Times or the company's advertisements should not be included. Address letters to "Contest Editor," New Times Building, Los Angeles, Cal.

Month after month, year in and year out, The Times carries more advertising than any other newspaper in Los Angeles, and more than the two other Los Angeles morning papers combined.

TIMES "LINERS" PAY BIG

WHY FORTIFY PANAMA?

Jap Premier Declares America Has No Enemy and Deplores Unjustified Suspicions of Nations.

[BY PACIFIC CABLE.]

TOKIO, May 19.—A plea to the press of the world to work for the removal of misunderstandings and suspicions between the nations was made today by Premier Count Shigenobu Okuma, in addressing a meeting of Japanese and foreign journalists.

He declared these misunderstandings and suspicions were terrible obstructions to the world's peace, and added that the time had not arrived in international relations to apply the Christian text: "Whosoever shall smite thee on thy right cheek, turn to him the other also."

Nations, he said, must be strong and act for their own rights. The Japanese Premier declared that unjustified suspicion has led to the fortification of peaceful countries such as New Zealand and Australia, and concluded:

"America has no enemy, so what is the use of the fortifications of the Panama Canal?"

PERU'S NEW CABINET.

Gen. Benavides Sworn in as President Announces Names of His Advisers.

[BY A. P. DAY WIRE.]

WASHINGTON, May 19.—Gen. Benavides was sworn in as Provisional President of Peru yesterday by American Minister McMillan at the State Department. His Cabinet is as follows:

Minister of Foreign Affairs—Garezant.

Minister of War—Munis.

Minister of Interior—Fuentes.

Minister of Justice—Menendez.

Minister of Finance—Villarian.

Minister of Fomento—Castro.

Mr. McMillan says this choice of a Cabinet is acquiesced in by most of the business element, but a protest has been made by the Leguias who are in Congress.

Common Weal.

SUPERVISORS IN CONVENTION

THE CALIFORNIA ASSOCIATION IN SESSION AT MERCED.

Delegates Favor the Creation of Two State Hospitals for Tubercular Indigents, Who Are Declared a Great Problem and Expense to County Authorities.

[BY DIRECT WIRE—EXCLUSIVE DISPATCH.]

MERCED, May 19.—Practically Ralph J. Mattison of Santa Cruz called the fourth annual convention of the Supervisors' Association of California to order here this morning, stating in his remarks that he believed the convention would be the most important yet held by the association. He called upon Mayor R. Barrett to deliver the address of welcome on behalf of Merced city and Assemblyman J. J. Griffin to make a similar address on behalf of Merced county.

Roll call by counties showed seventy-nine Supervisors present, the largest number ever at the opening of a Supervisors' convention. Later in the day the number was increased to 79. Road questions formed the basis of a large part of the discussions today. Speeches were made by Supervisor Jasper Partrick of Napa, Karl Karlton of Riverside, Controller John R. Chambers, James D. Phelan and others.

A resolution was adopted indorsing the celebration of the fortieth anniversary of the birth of the Washington navel orange industry in Riverside next April, and another resolution was authorized urging the Legislature to create two State hospitals for the tubercular indigents in the south, the other in the north. Supervisor E. H. Callahan of Sacramento declared that the caring for such patients was the chief problem with counties, the source of expense to county hospitals.

A reception was tendered the visiting Supervisors by the Merced Improvement Club at Hotel El Capitan this afternoon. A band concert and informal dance were tonight's features.

DEGREES CONFERRED.

Annual Commencement Exercises of the College of the Pacific Held at San Jose.

[BY DIRECT WIRE—EXCLUSIVE SERVICE.]

SAN JOSE, May 19.—Twenty-seven graduates received degrees at commencement today at the annual commencement exercises of the College of the Pacific.

Honorary degrees of doctor of divinity were conferred upon the Rev. J. L. Burcham and the Rev. Charles Warner and the degree of master of arts on Justice John E. Richards of the Appellate Court.

Dr. John Casper Branner, president of Stanford University, in an address to the graduates, declared that idleness is a reproach to a self-respecting man.

"You must work and work hard to gain an education," he said. "And you must work harder afterward. And you will have to lay upon yourself restraints that the unskilled man will not endure."

A fair and even chance for every young woman with the young man getting an education was advocated by Dr. Branner, who said the prime organization of society making this difficult.

Dr. Bert J. Morris, acting president of the college, presented the diplomas in a brief address and Rollin Watt, president of the trustees, announced the selection of Dr. Lawrence Sexton as president.

SAN JOSE PAPER SUSPENDS.

Evening Times-Star is Purchased and the Afternoon Edition is to be Abandoned.

[BY DIRECT WIRE—EXCLUSIVE SERVICE.]

SAN JOSE, May 19.—Following the attachment by the Associated Press Company on a bill for $200, the Evening Times-Star suspended publication here this afternoon, abandoning the afternoon edition. Its morning issue will be paid off and will be issued for the last time Monday. It is understood that the plant will be made by R. D. Cheney of San Francisco to purchase the plant, after there has been a settlement of its debts, which include notes of $600 held by the Angle-California Bank of San Francisco and indorsed by O. Druffel of Santa Clara and L. O'Neal of San Jose.

Following the filing of the attachment Oil Company's suit in the three court, several other attachments were levied, and tomorrow will file it is said the employees will file attachment for last week's wages.

The Times-Star was established in the morning field seven years ago by former State Senator Shortridge and after a career became an evening paper in January this year. It has been in financial difficulty from the start.

Revelation By Mellen.

(Continued from First Page.)

his story developed dramatically under the examination by Chief Counsel Folk. Everybody listened with amazement as he related how he had stood in awe of Mr. Morgan because of his comprehensive grasp and perfect prescience of financial matters; how he had consulted Theodore Roosevelt, then President of the United States, regarding the purchase of the Boston and Maine Railroad; how he had prevented the late E. H. Harriman from acquiring the Boston and Maine by getting it himself for the New Haven, and how he had dealt with the late Police Inspector Thomas F. Byrnes of New York to obtain the Westchester stock held by persons whom he assumed to be connected with Tammany Hall.

As he did when on the stand last week, Mr. Mellen gave his testimony with apparent willingness, answering questions readily and concisely—that is, every question except one. He did try to avoid telling about the time when Mr. Morgan humiliated him by brusquely refusing to give him information concerning the Westchester transaction, to which he thought, as president of the New Haven, he was entitled.

When he finally related the incident his face was drawn into hard lines, and he clasped his hands over the table in front of him almost convulsively. His voice, however, indicated no signs of emotion.

Later he even gave the story a touch of humor. When Directors Hemingway and Skinner of the New Haven demanded of him why the road was expending $11,000,000 on the Westchester purchase, he had offered to appoint each of them a committee of one to find out; said that he "barked his shins" in a futile endeavor to obtain information from Mr. Morgan, and that they could try it if they desired.

"They ducked," concluded Mr. Mellen, grimly.

Particular interest was aroused by Mr. Mellen's account of his conference with the then President, Col. Roosevelt, respecting the acquisition of the Boston and Maine.

Col. Roosevelt said to him at that conference, according to the testimony, that he was not a lawyer and was not prepared to advise what he should do about the proposed purchase, but on Mellen's statement of the situation he thought there might be nothing objectionable in it. Mellen added that the President said he could countenance no illegal action in the matter, and suggested that he confer with Commissioner Lane of the Interstate Commerce Commission. From Mr. Lane, he said, he got no expression of opinion.

LETTER FROM WHITNEY.

A letter was submitted by Mr. Folk written on May 21, 1907, by Henry W. Whitney to Mr. Mellen, suggesting that he "say something at an early day touching the Boston and Maine matter;" that "a large public is still to be reckoned with," and concluding with this paragraph:

"I have thought it possible 'the little father' at Washington might like to get his finger into the pie, in which case, if it should happen before the public had become reconciled to the change, it might result in infinite harm to all your interests."

MELLEN'S REPLY.

Mr. Folk then offered in evidence the reply to that letter in which Mr. Mellen wrote:

"It has been thought advisable by all concerned that just as little official information should get out to the newspapers regarding the Boston and Maine matter as is absolutely necessary. This was agreed upon by Mr. Ledyard, Mr. Tuttle and myself, and we are acting on this theory at the present time. The Washington situation I have, I think, completely cared for. One never knows for a certainty regarding matters there, but the ground has been carefully plowed, and every chance for trouble considered, and, I think, successfully eliminated."

Mr. Mellen told of his relations with John L. Billard and of the transactions between the New Haven and the Billard company. He intimated with a smile that Mr. Billard was a shrewd trader, saying that, when he was conducting with him any business, he never looked anywhere except straight into his eyes.

AFTERNOON SESSION.

Mr. Folk opened the afternoon session by asking:

"How much did the New Haven put into the Westchester property?"

"Between $35,000,000 and $36,000,000."

Mr. Mellen said he paid a man named Gotschall $1,000,000 to settle a suit.

"What had Gotshall done to get $1,000,000?"

"He did us. Gotshall was interested in the New York and Port Chester, on which about $1,000,000 had been expended."

"I always believed," said Mr. Mellen, "that Mr. Gotshall was the rightful holder of this property and the suit which he brought to protect his interest was justified."

"What was this special account No. 2 with Dorgan?" asked Mr. Folk.

"I was directed to send money to be placed under this account, to be paid to Thorne & Perry."

Mr. Mellen said he borrowed large sums on notes to open this account. In January, 1907, he borrowed between $20,000,000 and $30,000,000.

"Were you advised when money was drawn from account No. 2?" asked Mr. Folk.

"I knew nothing about it except what the books show. I had nothing to do with it. I was not surprised that the $11,000,000 was expended. I knew it was placed with Morgan & Company to be spent in the Westchester transaction.

Mellen said he made a contract with the New York contracting company to change the Harlem division from a two-thread to a six-thread one.

"Did you know anyone interested in that company?"

"No. I may have heard that James E. Gaffney and Charles F. Murphy were in it."

"Why did you give them the contract?"

"I thought through various ramifications they could do the work best."

"By ramifications you mean holdups?" inquired Mr. Folk.

"Not egactly," said Mr. Mellen, "Gaffney and Murphy seemed able to do the work to better advantage than anybody else. I never met either Gaffney or Murphy in my life."

"Was it a fact that their bid was $400,000 higher than any other bid?" asked Mr. Folk.

"I can't recall, but our engineering department recommended the firms of Gaffney & Murphy."

"You felt that company would get permission to do the work from the city with less trouble than others?"

"Yes."

Mr. Mellen said that he awarded the contract on his own initiative and did not make any report to the directors.

Mr. Mellen then told of the transactions leading to the acquisition by the New Haven of the Boston and Maine. He said he learned that the American Express Company wanted to sell its holding in the Boston and Maine and that some of the other large stockholders would do the same.

Mr. Mellen explained that Mr. Ledyard was general counsel of the American Express Company and a director of the Boston and Maine at that time.

"I wrote him," said Mr. Mellen, "suggesting that he make a contract with the Boston and Maine for the American Express Company before I got hold of the road. He did this and the contract was extended to twenty years."

"Are not the express contracts with both the Boston and Maine and the New Haven too low?" asked Mr. Folk.

"I believe they are. The only way the 35 per cent. contract with the Boston and Maine could have been made was that it was made before I got there."

Mr. Folk here read a letter from H. E. Whitney, written to Mr. Mellen in May, 1907, in which the "little father at Washington" was referred to.

"Who was the 'little father at Washington?'" he was asked.

"Let's see, 1907. I think probably that was President Roosevelt."

THE MORNING EXAMINATION.

"How long were you president of the Northern Pacific Railroad?" was the first question put to Mr. Mellen by Gov. Folk.

"Six years."

"How did you become president?"

"I was asked by J. P. Morgan to become president," said Mr. Mellen.

Mr. Mellen then testified that Mr. Morgan called him on the telephone and that the conversation was about as follows:

"'That you, Mr. Mellen?'

"'Yes.'

"'Can anybody hear?'

"'No.'

"'Will you take the Northern Pacific presidency?'

"'Yes.'

"'Leave all the details to me?'

"'Yes.'"

About two or three weeks later, Mr. Mellen testified, he became president. He did not know when he took the office, he said, what the salary would be. He added that he knew it "would be all right."

"While you were president of the Northern Pacific, was the matter of the New Haven presidency taken up?" Mr. Folk asked.

"Yes, Mr. Morgan told me he would make me president of the New Haven."

"As president of the New Haven what were your relations with Mr. Morgan?"

"That is difficult to answer."

"Were you Morgan's man?"

"I have been called his office boy in the press," Mr. Mellen laughingly replied.

"What did you say to the relations?"

"I was proud of his confidence and proud to be called his man. I thought a great deal of Mr. Morgan."

"Did you carry out his policies?"

"I don't know that he had any particular policies."

"What was the relative importance of the directors as related to Morgan?"

"That is giving an opinion. We regarded Mr. Morgan a man of ability, experience and capacity. I recall no case in which he did not have his way."

"How many directors shaped the road's financial policy?"

"There were a committee of three or four, Morgan, Rockefeller, Brooker and, I think at the time, Ledyard. Morgan and Rockefeller were the only ones who remained on the committee all the time I was president."

Mr. Folk presented a telegram from Jacob H. Schiff to Mr. Mellen, saying that Kuhn, Loeb & Co. would be glad to negotiate $12,000,000 bonds to be issued by the Boston and Maine.

"What would have happened, had you turned over those bonds to Kuhn, Loeb & Co.?" Mr. Folk asked.

"I should have felt that I properly might have been dismissed," was Mr. Mellen's reply.

Turning to another line of inquiry, Mr. Folk asked:

"How did you happen to get the 8000 shares of the New Haven stock which were to have been exchanged for Westchester stock?"

"Mr. Byrnes, former Police Inspector of New York, asked that the shares be placed in my hands so that he might not have to deal with a corporation. That was natural," continued Mr. Mellen.

A check for $10,450, issued by Mr. Mellen to his own order on February 2, 1909, was offered by Mr. Folk, who asked what it was for.

"That amount was paid to me in cash and with the cash I took up certain due bills and paid also dividends on the stock which had accumulated. I frequently paid dividends to the holders of the stock. Three persons were sent to me by Police Inspector Byrnes."

Mr. Mellen said that Westchester stock seemed to be bunched in the hands of certain people.

"Did the Financial Committee know of your holding the New Haven stock and about this Westchester transaction?"

"Yes."

"Did you talk with Rockefeller or Morgan about these matters?"

"I think not."

Mr. Mellen was asked if he remembered any who presented due bills to him, and replied:

"I might remember if I heard the names."

Many of them, he hinted were just "messengers."

When did the Westchester proposition come up next?"

"'Feelers' came to me at various times to ascertain if I would be interested in acquiring the Westchester."

"You had no idea the board would consider the matter favorably?"

"No."

Mr. Mellen laid the proposition before the board and Mr. Morgan moved that a committee look into the matter.

Mr. Mellen named Messrs. Morgan, Rockefeller and Miller as the committee. He himself was a member ex-officio. Mr. Mellen said that when the committee reported a year later that the sum of $11,155,000 had been expended, he found fault with the report, as not being sufficiently in detail.

"I saw Mr. Morgan," he said, "and told him all details of the matter should have been set down, and the report should have told how each separate sum was spent. Mr. Morgan was very abrupt in his answer to me. He was disturbed at that time, as it was during the panic and I left his office feeling much humiliated."

"What did Mr. Morgan say?"

Mr. Mellen objected that the conversation was personal, and as Mr. Morgan was dead he did not see any reason for repeating it.

He said the conversation was humiliating to him and he did not care to repeat the interview. Commissioner McChord, who was presiding, ruled that Mr. Mellen should answer, and the witness then said:

"I told Mr. Morgan," said Mr. Mellen, "that the matter was not in the shape it should be."

"Do you think you know more about how it ought to be drawn than I do?" Mr. Morgan said.

"I allowed I didn't, and dropped it."

"I thought," continued Mr. Mellen, "that I was entitled to know more about the transaction than I did know. I thought I was entitled to know why we were paying $11,000,000 for a great big basketful of stuff that we did not know the value of.

"I never did know what the real motive for the deal was. I tried to find out and failed. I don't mean to convey the idea that anybody got away with money he was not entitled to."

Mr. Mellen explained that in an effort to obtain from Mr. Morgan information about the report he was subjected to further humiliation. Mr. Morgan, he intimated, treated him brusquely.

"I felt," said Mr. Mellen, "that in disagreeing with Mr. Morgan, I would be wrong nine times out of ten."

"Were you afraid of Mr. Morgan?" asked Mr. Folk.

"Perhaps there was some measure of cowardice about my feeling. You can put it that way. I stood in great awe of Mr. Morgan, greater than of any other man I ever met."

Mr. Mellen explained that after the meeting of the board, at which the report had been adopted, S. C. Hemingway, a director, entered his office and said:

"We're flying high here, spending $11,000,000. I'd like to know something about it."

"'Suppose,' I suggested," said Mr. Mellen, "'that you go and find out, I have barked my shins trying.'"

"In fact," continued Mr. Mellen, "I offered to appoint any director on any committee to get the information, but they all declined."

"After the meeting of the board there was quite a sanhedrin in my office," Mr. Mellen declared. "Several of the directors were disgusted because they knew so little of the transactions. Some of my Connecticut directors—among them Messrs. Hemingway and Skinner—were particularly aroused.

"'Holy Caesarina Philippi,' Mr. Skinner shouted, 'what have you been doing here with eleven million dollars of New Haven money?'

"'I'll appoint you a committee of one to find out,' I suggested.

"'Not on your life,' said Mr. Skinner.

"There was enough said by Messrs. Hemingway and Skinner to satisfy the other directors," said Mr. Mellen grimly.

"What was the value of the Westchester at the time of its purchase?" asked Mr. Folk.

"I think," replied Mr. Mellen, "that

Mothers Tell of Mother's Friend

Experience is or should be our best teacher. Women who have obeyed the highest and noblest of all sacrifices, the struggle for the life of others, should have a better idea of helpful influence than those who theorize from observation.

At any rate when a prospective grandmother urges her daughter to do as she did—to use "Mother's Friend," there is ample reason to believe it the right kind of advice.

Its purpose is to furnish pliancy to the muscles, to take away the strain on the cords and ligaments, to relieve the tension of nerves and tendons so apt to provoke or aggravate nauses, morning sickness, twitchings of the limbs and so on. It is applied externally.

Although, in the nature of things, a woman would use "Mother's Friend" but rarely, yet so effective has it been found that this splendid remedy is on sale in most drug stores throughout the United States. It has been prepared by Bradfield Regulator Co., 306 Lamar Bldg., Atlanta, Ga., and advertised by us for over twenty years. Ask at the drug store for a bottle of "Mother's Friend." It is worth while.

How to Keep Your Face Free From Ugly Hairs

(Modes of Today)

A small, original package of powdered delatone is a necessary toilet requisite, for with its aid the skin can be kept free from hair or fuzz. A thick paste is made with some of the powder and water, and spread on the hairy surface; then in about two minutes it is rubbed off and with it comes every trace of hair. Washing the skin will remove the rest of the delatone. While this, a simple, effective method and quite harmless, you should be careful to get real delatone.

Furs
Summer Prices
Renovating
Storage
Colburn's
806 S. Broadway

THE WINNER.

Two Thousand, Eight Hundred and Eighty-five Separate "Liner" Advertisements Were Printed in The Times for the Seven Days from Monday, May 11th, to Sunday, May 17th, Inclusive.

A prize of $5.00 in gold has been awarded to Mrs. M. M. Quimby, 1220 Grandview street, city, whose estimate of 15,885 "Liners" was the nearest answer received in last week's contest. As Mrs. Quimby won two prizes, she is not eligible to again compete in this contest.

During the week mentioned, The Times printed 4862 more separate "liners" than its nearest contemporary.

Next Monday, May 25th, and on each Monday thereafter, The Times will pay $5.00 in gold to the person making the nearest correct estimate of the total number of classified, or "liner," advertisements printed in The Times during the preceding seven days.

The contest does not involve luck, chance, guessing or the solving of puzzles. Accuracy in counting the total number of "liner" advertisements that appear from day to day in The Times, including those appearing in the classified Business Directory in the Sunday issue, is all necessary to win the award.

The contest should not be submitted until after the publication of The Times of the week for which the contest is held, and they should be delivered at The Times office, Broadway at First street, before 9 o'clock Tuesday.

Each estimate will be numbered in the order of their receipt at The Times office, and the prize will be awarded each week to the person whose estimate is the first correct, or nearest correct, answer. Any persons winning the weekly prize twice will be ineligible to compete in succeeding contests.

The name of the prize winner for the preceding week will be published every Wednesday.

The contest is not open to employees of The Times-Mirror Company, nor to the manager's advertisements should not be counted.

Address all letters to "Contest Editor," New Times Building, Los Angeles.

Month after month, year in and year out, The Times regularly prints more "liners" than any other newspaper in America, and more "liners" than the two other Los Angeles morning papers combined.

TIMES "LINERS" PAY BIG.

Three Hundred Millions.

TO PLACE ROCKEFELLER ON CLEVELAND TAX LIST.

[BY DIRECT WIRE—EXCLUSIVE DISPATCH.]

CLEVELAND, May 19.—Unless John D. Rockefeller makes a satisfactory return of his property holdings in this county to the deputy State commissioners by tomorrow at midnight they will place him on the tax duplicate here for $300,000,000. This was the move agreed upon today after weeks of search into records to ascertain just what would be a fair return for the oil king.

In the past Rockefeller has made a very small return for taxes here, claiming that he pays taxes on most of his holdings in New York. Tax officials claim that as Rockefeller remained the major part of the past year at Forest Hill in this county, that he becomes taxable in this county for all his personal property. Attorneys for Rockefeller deny this and a legal fight of great intensity is forecast.

Attorney Charles M. Buss of the legal firm that takes care of the Rockefeller interests here, said tonight that a return would be made June 1 and not before.

PREDICTS A NEW MEXICO.

Intimate Friend of Villa Declares Saltillo Will Be Known as Graveyard of Huertistas.

[BY DIRECT WIRE—EXCLUSIVE DISPATCH.]

SAN ANTONIO (Tex.) May 19.—"Saltillo will go down in the world's history as the 'graveyard of the Huertistas' and from its ghastly remains Mexico will be reborn, a peaceful and prosperous republic," declared Ernesto Rios, intimate personal friend of Gen. Villa, and commercial emissary of the Constitutionalists, in an interview today.

Notice to Retailers
MARY JANE PUMPS AT WHOLESALE

White Nubuck and Genuine Patent Colt.

All sizes, from Infants' to Big Girls. Write us for prices.

JAMES P. BURNS
525 So. Broadway

Absorbs Skin, Chases Wrinkles—Young Again

"The shock of beholding myself in the glass after nine long weeks abed, nearly caused a relapse," writes Emily Colson in Home Queen. "The faded face, with its lines of illness and worry, seemed twenty years older. Now, I thought, I could not attend my chum's wedding, eleven days off, to which I had looked hopefully forward.

"She herself came to the rescue. She procured an ounce of ordinary marcolised wax at the drugstore, which she bade me spread on like cold cream, washing it off next morning. Applied nightly, this apparently absorbed the withered skin, so gently I experienced no discomfort. Upon the wedding morn the pallid complexion had entirely given way to one of youthful color and loveliness.

"And there wasn't a wrinkle. This due to a wash lotion made by dissolving an ounce of powdered saxolite in half pint witch hazel. The daily face bath had dispersed every line."

BLOOD DISEASE
TELLS ITS OWN STORY

Pimples, spots on the skin, sore throat, swollen tonsils, bone pains, catarrh, dulled eyes and haggard look. Not only does the victim of blood disease suffer physical weakening and mental depression, but has the tormenting humiliation of knowing that the malady cannot be concealed from the eyes of friends. Blood disease above all diseases should have treatment the moment any of its symptoms are manifest. Write to Dr. Brown, 325 Arch St., Philadelphia, for send for a bottle of

BROWN'S BLOOD TREATMENT, $2

—enough to last a month. Take it and note the improvement. Get it at Sun Drug Co., J. J. Drug Co., Boswell & Negus Drug Co., Brunswig Drug Co., Wholesale Distributors.

Hog-raising is a source of big revenue in Imperial Valley.

Free Illustrated Imperial Valley Lectures

Every day at 2 and 7:30 p.m. in our big Imperial Valley Lecture Room, 609-611 South Spring Street. (Ground Floor)

Every man, woman and child in Southern California should know about Imperial Valley, the greatest body of irrigated land in the World—with 700 miles of canals. People back East are talking about this National "garden valley"—its startling records of crop production and development. Do you know that the estimated crop production of Imperial Valley for this year is 75,000 bales of cotton (value $4,500,000), 5000 cars of cantaloupes, 6,000,000 pounds of butter—that there are 85,000 head of beef cattle now on pasture, 100,000 acres of barley, 125,000 acres in alfalfa, 138,000 acres of new land going into cultivation—that bank deposits are $4,000,000 at the present time?

A well-known valley authority delivers our Imperial Valley lectures—keenly interesting talks that are brimful of figures and facts that you ought to know even if you have no intention of buying or locating in the valley. You've heard and read about

Nile-Land Farms
47,000 Acres of north end Lands
and Niland
—"the Main Line City"

Now get first-hand facts. Niland is only two months old—already has a modern hotel well under way—substantial business blocks building—many new homes—a new grocery and hardware store—two new restaurants—new drug store—new furniture store—several new rooming houses—large lumber company, etc.

Residence Lots $200 to $600 (average $300.) Business Lots $250 to $2000—Little Nile-Land Farms, Adjoining Niland $150 per acre. Nile-Land Farms, 40 to 1000 Acres, $65 An Acre and Up—Four Years' Time to Pay

Special low rate excursions to the valley—$12 covers railroad fare, sleeper berth and meals. We will send upon request free, a map of Imperial Valley and a folder giving facts about any product grown in Imperial Valley. For all information see,

California Land and Water Company
Home 60619 609-611 South Spring Street Main 5190

Railway Record.

DENIES PORTERS NEED THE TIPS.

Pullman Company Replies to Railroad Commission.

Says Negroes Get Thirty-two Dollars a Month.

Application for a Further Hearing Is Granted.

[BY A. P. NIGHT WIRE.]

SAN FRANCISCO, May 19.—The Pullman company's application for a further hearing of the Railroad Commission's investigation which led recently to sharp criticism of the company's method of paying employees, was granted today, and the applicant will be allowed a chance to present evidence some time in July.

The company took exception to the commission's finding that its employees were driven to depend largely on the benefactions of the traveling public for their livelihood.

The commission's viewpoint that the company allows the tipping system to supply the difference between what it pays it workers and a living income, thus imposing an unjust burden on the public, is based on misinformation, says the company in its application for a reopening of the case. The company denies that the average pay of a Pullman porter is $27.50 a month; it is $32.50, says the petition.

"In no business does an employer pay his employees more than is demanded, nor more than would be necessary to secure other equally competent persons for the work," the petition recites. It adds that no demand for more wages had been made by the porters, and expresses a doubt whether an increase of wages and a prohibition of the tipping system would materially lessen the amounts of tips given.

CONDEMNS LAND "DEAL"

RAILROAD STATION LOT.

[BY A. P. NIGHT WIRE.]

SAN FRANCISCO, May 19.—Real estate speculation by railroads or their officials in lands donated to such roads by the public for public purposes was condemned by the State Railroad Commission today in a decision dealing with the question of a depot of the Nevada-California-Oregon Railway at Alturas, Modoc county.

"We believe it clear that the depot of the defendant was not located in Alturas with the idea of adequately serving that community, but in the hope that it would enhance the value of real estate contributed by the citizens and deeded to an officer of the railroad," says the commission in its findings.

The railroad is given thirty days to submit plans for a passenger depot within the heart of Alturas, approximately a mile further in than the present depot, and ten days in which to reform its operating schedule so that all passenger trains shall stop at the site of the new depot.

The case was brought before the commission by the Modoc Supervisors, who complained that after the citizens had given a right of way sixty feet wide through the town and 160 acres of land to the company so that the original survey might be changed to include Alturas on the main line, the company disregarded all requests for a centrally-located depot, and put the station a mile from the business section.

The investigation showed that the depot was erected on land that the citizens believed they gave to the company, but which actually went to the vice-president and general manager, T. F. Dunaway of Reno, who in turn deeded it to the Alturas Heights Company, which company subdivided the land and put it on the market.

Hearing.

FAVOR CHANGES IN DEMURRAGE.

SHIPPERS PRESENT CASE TO RAILROAD COMMISSIONER.

Pacific Coast Bureau Advocates Introduction of the "Average Rule," Which Is Not Used in California—Carriers Declare Present Methods Give Greater Efficiency.

[BY DIRECT WIRE—EXCLUSIVE DISPATCH.]

SAN FRANCISCO BUREAU OF THE TIMES, May 19.—A hearing by Railroad Commissioner Loveland in connection with the general investigation into car demurrage rules established by the Railroad Commission three years ago which affect the amounts paid on all cars held over the time allowed by the rules of loading and unloading consumed all of today and will be continued tomorrow.

The changes as proposed by the Pacific Car Demurrage Bureau run into thousands of dollars in California. The commission ordered the investigation partly on its own initiative and partially on the request of the carriers.

The railroad companies take the ground that the present rules with slight modifications have resulted in greater car efficiency and freer movement of cars. The shippers allege some rules need further modifying and that they should have credit for cars held over time. They advocate the introduction of the "average rule" which does not obtain in this State.

Those who took part in today's proceedings were E. E. Mote, manager of the Pacific Car Demurrage Bureau, attorneys Allen P. Matthew of the Western Pacific, Henley C. Booth of the Southern Pacific and E. E. Camp of the Santa Fe.

Witnesses who testified today were: Charles Clifford of the Oakland Chamber of Commerce and James V. Keller, traffic manager of Baker and Hamilton. The testimony was largely statistical and dealt with the traffic situation throughout California.

H. E. Woolner of the Los Angeles Grain Exchange gave a great deal of technical information to the commission regarding demurrage rates.

Koh-i-noor pencils, that outlast six ordinary pencils, prove "the best is always the cheapest." Their smooth easy-writing lead satisfies, convinces. 17 variations of lead; also copying.—[Advertisement.

Nature's Remedy For Constipation

Nature has provided an ideal Laxative Water that will purify your blood, keep your stomach and intestines clear and promptly relieve Constipation. Don't take a drastic Purgative water which drains you and makes you feel weak and listless. Take a mild, gentle and pleasant natural laxative which gently stimulates and effectively operates without bad effects.

Hunyadi János Water

is bottled at the Springs in Hungary in its original state. It has just the right composition, needs no adulteration, is not concentrated, not fortified; just natural; otherwise the Government would not permit the word "natural" on the label. Physicians all over the world prescribe it. Don't let any one persuade you to take a laxative water which is artificial, irritating and harmful. The Label is your protection. Look for the word Natural thereon. Buy a bottle to-day at your Druggist's. Be sure to get what you ask for.

Try It

LAURA JEAN LIBBEY TALKS HEART TOPICS.

The Secret of Married Life—Keep Mum.

"Life hath a fair and sunny face,
But love is the beauty hat gives it grace;
For hand and heart,
Once held apart,
The sweetest cheeks are paled with sorrow,
The blush of today may be blanched tomorrow."

The last thought which usually crosses the mind of the bride walking slowly up the aisle to meet her groom at the altar is: "I pray God we may be happy."

The happiness she seeks, nine times out of ten, rests in her own hands. No matter how deep an affection a man may have for the girl he is to wed he may have family secrets which have not been brought to light, and which he divulges to her only after marriage. In a burst of confidence, he admits to her that his elder brother, who stubbornly refuses to call upon her, is in reality the black sheep of the family, though he poses to be a bachelor of irreproachable habits. He unfolds to her the news as well that they are but half-brothers, his father having been married twice, but does not wish it known. She may learn, too, of a divorce which the world has never heard of. It does not occur to a man to swear his wife to secrecy in unlocking the door of the closet which holds many of the family skeletons.

There are wives who guard these astounding revelations closely. There are other young married women who slip on their bonnets the moment their husband's back is turned, flying to their home folks to regale them with the wonderful news. Her sisters and brothers whisper it to their husbands and wives. 'Ere long the astounded husband finds the affairs which he has guarded so carefully are village gossip.

Every wife should make this rule for herself—that she will never reveal, even to those nearest and dearest to her, the family secrets of the man whom she has wedded.

Married life can never be expected to run smoothly, harmoniously and lovingly if there is a tattler in the household which comprises but the two.

If a man cannot unfold his troubles and worries to his wife he is to be pitied. If he has an unenviable past, which he tells her of in a moment of weakness, she should guard it zealously from the outside world. No tie so close as the marriage tie. Every man should feel that the secrets which he is in duty bound to confide to his wife are as safe as though they were looked up in his bosom only. When a woman marries she forms a new tie, stronger and tenderer than any other. She enters a new world which brings with it its own responsibilities. The husband's secrets, which come to her through marriage, she should guard sacredly. If she cannot keep her own family secrets no one else can be expected to.

MISS LIBBEY'S REPLIES TO YOUR LETTERS.

(Correct name and address must be given to insure attention.)

He Is Off With the Old Love.

Dear Miss Libbey: I went with a gentleman four years. During that time he seemed to think the world and all of me. Last summer we had a falling out. He is now going with another girl. Do you think he loves her more than he does me? Or is he going with her to spite me? What would be the best for me to do?

B. L. G.

If a man really loves a girl, even though they have a disagreement, he will be loyal to her and not seek the companionship of another, trusting to time to bring a change of thought to his estranged dear one, forgiveness for him and the recall. You have "kept company" with him so long it became an old story to him and he may have wearied. He is evidently not troubling himself about you. Look further for a heart mate. This one does not seem to be intended for you. Surely you do not want a lover whom other girls can attract and succeed in keeping him away from you.

A Lonely Widow.

Dear Miss Libbey: I am a widow over 50. I met lately a man of 43, with whom I am deeply in love. I do not feel as though I can do without him. The world or life does not seem the same when he is away from me. What must I do? I am sure from his actions he is fond of me. Will I do right to encourage him? Please relieve a distressed mind.

T——

There have been happy marriages where the husband was a decade of years younger than the wife, but, unfortunately, the chances are that the love between them would not endure. Your heart may ache now with loneliness over the loss of a lover, but it might ache later on with a worse and more acute pain if he should marry you and regret it later on. There are few agonies more bitter for a woman to endure than to try to keep up with a husband much younger than herself.

The majority of women find it a strain to look young in the eyes of the husband who is of the same age as themselves.

Think it over long and earnestly ere taking this step.

Just Friends.

Dear Miss Libbey: I have been corresponding with a gentleman for a number of years. There have been several engagements between us broken off. I was some to blame, but the last three times he broke them, so I just determined to quit. He insists taht we must still be friends. He does not live in my home State and we corresponded. He wants to keep this up, saying he wanted to be my best friend always. Should one believe in dreams? MISS MARY.

The young man has had plenty of time to make up his mind regarding marrying. If it is his desire to remain a free lance, he cannot reasonably expect a sensible girl would waste her time with him.

Break off corresponding for a while, and if he gets lonely and heart hungry for you, he will come on and insist upon taking you back with him as his bride.

Do not worry over dreams or place credence in them.

LAURA JEAN LIBBEY.

WHY SUFFER

STOPS THE ACHE

INSIST ON DENT'S

ALL DRUGGISTS - 15¢

FORD MOTOR CELEBRATION.

Company Declares Extra Cash Dividend of One Hundred Per Cent. on Eleventh Anniversary.

[BY DIRECT WIRE—EXCLUSIVE DISPATCH.]

DETROIT, May 19.—In celebration of the eleventh anniversary of the Ford Motor Company an extra cash dividend of 100 per cent., or $2,000,000, has been declared.

Henry Ford, owning 58.5 per cent. of the 20,000 shares of stock of a par value of $2,000,000, receives $1,170,000 of the sum distributed. The anniversary distribution at this time last year amounted to $10,000,000, Henry Ford, the president, profiting by over $5,800,000.

The company, it is understood, pays a regular quarterly dividend of 15 per cent. on the capitalization of $2,000,000, in which the eight stockholders shared $300,000.

DR. CROCKER moved to 221 Fifth, near Broadway. Diseases of women.

Dainty Biscuit

As well as Cake, Waffles, Doughnuts, easily made, pkg. . 20c

BURNING ITCHING SCALP DISEASE

Scratched Until Scalp Cut All Over. Could Not Sleep. Hair Came Out. Cuticura Soap and Ointment Cured in Fifteen Days.

Ardon, Iowa.—"My son had a scalp disease; he had a burning itching for fifteen or sixteen years. On account of the intense itching he would scratch his head until his scalp was cut all over. Several scabs had formed by scratching. He would wake up at night and scratch; sometimes he could not sleep with the itch and burning. There were pimples about as large as a pin-head all over his scalp, a red rash as red as blood. His hair came out gradually. It seemed as if the hair was dry, no life in it.

"He used ——, a wash of blue stone and toilet soap, still he never got any relief until he used Cuticura Soap and Ointment. He would wash his head until it would be white with the lather from the Cuticura Soap, then he would wash his scalp clean with warm water, then rub the ointment all over his scalp. He was cured in fifteen days' time." (Signed) Mrs. Jane Edwards, Oct. 15, 1913.

In selecting a toilet soap why not procure one possessing delicate emollient properties sufficient to allay minor irritations, remove redness and roughness, prevent pore-clogging, soften and soothe sensitive conditions, and promote skin and scalp health generally? Such a soap combined with the purest of saponaceous ingredients and most fragrant and refreshing of flower odors, is Cuticura Soap. Cuticura Soap 25c. and Cuticura Ointment 50c. are sold by druggists and dealers everywhere. Liberal sample of each mailed free, with 32-p. Skin Book. Address post-card "Cuticura, Dept. T, Boston."

☞Men who shave and shampoo with Cuticura Soap will find it best for skin and scalp.

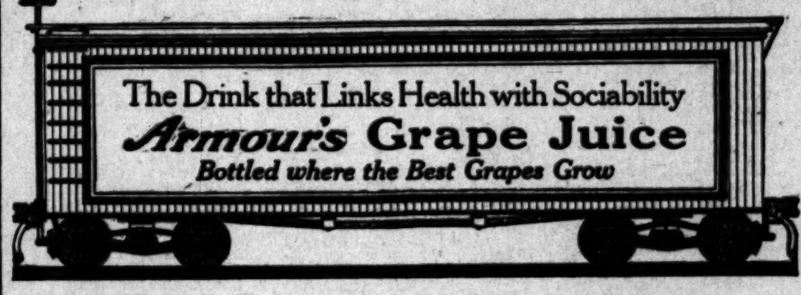

THE NEW SUPPLY of Armour's Grape Juice is here. It is the **PURE**, *Unfermented, Natural* Juice of the Best Crops of Concord Grapes.

IT IS GUARANTEED

to be Pure—Unsweetened, Undiluted! It is the **BEST** because it is the Natural Juice pressed from freshly picked, ripe Concord Grapes.

These Dealers Sell Armour's Grape Juice:

LOS ANGELES, CAL.

ABBOTT DRUG CO., 48th & Western Ave.
ACME DRUG CO., Jefferson & Grand Ave.
ADAMS, C. M. & CO., Hope & Washington.
ADAMS, D. H., 809 E. 9th St.
ADAMS & DORIRY, 1024 W. 9th St.
ADLER, F. L. E., 5502 Western Ave.
AHRENS, E. F. & SONS, 4501-3 Moneta Ave.
ALLAN BROS., 1336 W. Pico St.
ALEXANDRIA HOTEL, 5th & Spring Sts.
ALEXANDER & M'CRAY, 1025 S. Broadway.
ALDERMAN, F. H., 717 W. 10th St.
ALOHA CONFECTIONERY CO., 2313 S. Union Ave.
ALOHA CONFECTIONERY CO., 1357 W. 7th St.
ALTER, MRS. E. R., 836 W. 7th St.
AMERICAN DRUG CO., 6th & Main Sts.
AMERICAN DRUG CO., 5th & Spring Sts.
AMUNDSON DRUG CO., 6031 Moneta Ave.
AMUNDSON DRUG CO., 4777 Moneta Ave.
ANDERSON, JOHN, 1432 W. 10th St.
APOSTOL, JOHN, 1024 S. Grand Ave.
ARLINGTON CHOCOLATE SHOP, 2490 W. Washington.
ARLINGTON GROCERY, 2491 W. Washington.
ARLINGTON HEIGHTS PHARMACY, 2500 W. Washington.
ARNOLD, W. P., 962 S. Main St.
B. & B. DRUG CO., Pico & Figueroa.
BADDOUR, J. S., First & Grand Ave.
BEALL, WALTER, 654B Alvarado St.
BEEBOUT, W. L., 3014 W. Pico St.
BELL, JOHN H., 2023 W. 7th St.
BENGE BROS., 547 S. Main St.
BENSINGER, W. E., 412 E. 36th St.
B. & M. CAFETERIA, 526 S. Hill.
BEVIONE, F., 3600 E. First St.
BODENMAN, JOHN V., Temple & Broadway.
BODKIN & MATHEUS, 1058 W. Temple St.
BOELTER, L. H., 829 W. 6th St.
BONNIE BRAE MARKET HOUSE, 2126 W. 7th St.
BOOS BROS., 321 W. 5th St.
BOOS BROS., 447 S. Hill St.
BOOS BROS., 650 S. Broadway.
BOSWELL & NOYES, Third & Broadway.
BOSWELL & NOYES, 6th & Hill.
BOTTA, G., 2934 New Jersey St.
BORTON, J. C., 2019 N. Broadway.
BRONOUGH, M. E., 1806 W. Washington.
BROOKS, C. S., 2013 W. 7th St.
BROOKS & ALLISON, "Newberry's," 2013 W. 7th St.
BROOKS & ALLISON, 2526 W. 9th St.
BROWN, ED., 829 W. 9th St.
BROWN, M. E., 2513 Pasadena Ave.
BROWN DRUG CO., Jefferson & University Ave.
BOTCHLETT, W. D., 1028 W. First St.
BRUNSWIG DRUG CO., 501 N. Main St.
BURGESS, H. A., 1122 W. 10th St.
BURGSTRESSER, S. L., 259 N. Flower St.
BURKE-BRADFORD DRUG CO., 12th & Main Sts.
BURKE-BRADFORD DRUG CO., 901 S. Vermont Ave.
CAHILL'S PHARMACY, 3530 W. Pico St.
CALDER, J. W., 7th & San Pedro.
CALDER, J. W., Jefferson & Main.
CALFAS, C., 156 W. First St.
CARROLL'S PHARMACY, 1600 W. Pico St.
CALLENDER, ROBT. F., 801 W. Pico St.
CALKINS & GARA, 2228 Stephenson Ave.
CARTER'S PHARMACY, 2524 W. Pico St.
CARTER, J. M., 4408 Moneta Ave.
CAT & FIDDLE, 847 S. Broadway.
CHAMBERS DRUG STORE, 5th & Main Sts.
CHAMBERLAIN & MURPHY, 454 S. Hill St.
CHARTER'S DRUG STORE, 5327 S. Vermont Ave.
CHASE'S GROCERY, 118 W. 7th.
CHENOWETH, T. N., 52nd Place & Hoover St.
CHRISTOPHER, L. J. CO., 551 S. Broadway.
CHRISTOPHER, L. J. CO., 321 S. Spring St.
CHOCOLATE SHOP, 731 S. Broadway.
CHOCOLATE SHOP, 207 W. 5th.
CLAPP, F. A., 940 W. 12th St.
CLIFTON, WM., 2407 San Pedro.
CLARK, JAS., Pico & Figueroa.
CLARK, J. E., 1022 W. First St.
CLEVELAND & CAMPBELL, 2414 N. Broadway.
COHN, ALBERT, 219 S. Main St.
COHN, ALBERT, 500 W. Washington St.
COHN, ARTHUR, 512 W. 7th St.
COHN, BENJAMIN, 251 W. Jefferson St.
CITY CAFETERIA, 621 S. Main.
COLAW, F. R., 4708 S. Vermont.
COLBY'S CAFETERIA, 407 S. Hill.
COLBY'S CAFETERIA, 441 S. Hill.
COLORES, JOHN, 124 W. 5th St.
COOKE, R. A., 2676 S. Vermont.
COOPER, J. P., 39th & Denker.
CRAM, R. L., 7115 S. Vermont Ave.
CORNWALL, A. L., First & Fremont.
CONRAD, L., 261 N. Soto St.
CRALEGO & KNOLL, 59th Place & Hoover St.
CRESCENT DRUG CO., 626 E. 5th St.
CRESCENT DRUG CO., 6th & Grand Ave.
COSMOPOLITAN PHARMACY, 801 S. Figueroa St.
DASTE, P. O., 3801 Winter St.
DAVIS, P. W., 900 N. Broadway.
DAVIES CARAMEL SHOP, 350 S. Broadway.
DAZE & SON, Westlake Park Boathouse.
DAZE & SON, Echo Park Boathouse.
DAZE & SON, Hollenbeck Park Boathouse.
DEAN DRUG CO., Third and Main.
DE WITT, R. E., 1462 W. Santa Barbara Ave.
DINSMORE, A. S., 3600 Adair St.
DIXON, W. K., 5711 Pasadena Ave.
DORNER, O. H., Eastlake Park Boathouse.
DRAPER'S, 512 S. Main St.
DRIESBACH, M. J., Hamburger's Department Store.
DRURY & BECKER, 4301 Western Ave.
DUIGMAN, M., 38th & Wall Sts.
DUNCAN, B., 715 N. Fresno.
DUSENBERRY, F. H., Mercantile Place.
EATON, FRED M., 54th & Hoover.
ELLIOTT, S. S., 48th & Normandie Ave.
ELLIS, J. R., 5019 W. Washington St.
ELLISON, H. B., 6th & Hope Sts.
ERLANDSON BROS., 3656 S. Main St.
ELSER, W. B., 4408 Central Ave.
ETZLER, H. G., 2412 S. Main St.
FITZGERALD BROS., 5455 Central Ave.
FLEUR DE LIS, 538 W. Washington St.
FLORENCE CONFECTIONERY CO., 375 W. 8th St.
FOLTZ, GEO., 1000 W. 10th St.
FOSGATE & REES, 449 S. Broadway.
FOURNIER & ROBERTSON, 1219 W. Pico St.
FOUNTAIN CASH GROCERY, 4345 Sunset Blvd.
FREDKINS, GEO. S., 2915 S. Main St.
FRENCH, F. J., 704 S. Spring St.
FRIEDMAN, S., 4709 S. Vermont.
FROLING, MRS. E., 1233 W. 9th.
FUSSELL, L. P., Third & Grand.
GERBER, S. R., 5201 Hooper Ave.
GERMAIN WINE CO., 533 S. Main St.
GIBSON'S CANDY STORE, 203 W. Third St.
GLASS NEWS CO., 429 S. Hill St.
GLICK, H. E., 1001 S. Figueroa St.
GLICK & MARGARETTEN, 434 S. Main St.
GLOVER, O. B., 3900 E. First St.
GODDARD & BURRALL, 828 S. Broadway.
GODFREY & MOORE, First & Spring Sts.
GOLLES, H., 3001 S. Main St.
GOTTHELF, M., 3526 W. Pico St.
GOTTSTEIN, L., 7th & Maple Ave.
GOULD & DAVLIN, 2490 W. Washington St.
GRAVES, E., 127 S. Fremont Ave.
GREEN, C. V., 159 E. 53rd St.
GREGORY'S PHARMACY, 1107 W. 7th St.
GRATTAN-STREET PHARMACY, 1528 W. 10th St.
GRESHAM, J. O., 3901 Normandie.
GRIFFIN BROS., 4901 S. Vermont.
GROMAN, S., 2101 Maple Ave.
GROOM, W. W., 9th & Figueroa.
GROSS BASKET GROCERY, 2417 N. Broadway.
GUZEMAN, J., 4327 E. First St.
HAMBURGER'S, 8th & Broadway.
HANNA, W. R., 703 W. Washington St.
HARNER, A. E., Stephenson Ave.
HARKNESS, JOHN A., 623 S. Olive St.
HARRIS, L. A., 4018 E. First St.
HAWKINS CONFECTIONERY CO., 3742 University Ave.
HELFER'S DELICATESSEN, 107 W. 6th St.
HENDERSON, R., 1100 E. 22nd.
HEIDEMAN, WM., 5939 York Blvd.
HENDRICK, H. P., 2701 S. Vermont Ave.
HENRY'S CONFECTIONERY, Jefferson & Vermont Ave.
HENRY, E. W., Christopher's Market.
HERMAN, L., 2701 Michigan Ave.
HAYCOX, A., 3903 Western Ave.
HESS, C. A., 404 W. Jefferson St.
HENRY & HOCH, 1849 S. Main St.
HICKERSON & KIRKLAND, 2116 Brooklyn Ave.
HICKEY & SON, 801 W. 16th St.
HIGGINSON, R., 2114 Brooklyn.
HIGHLAND PARK DRUG CO., 5637 Pasadena Ave.
HILF MERCANTILE CO., 1361 E. 6th St.
HILL, S. A., 2400 E. First St.
HIXON, W. M., 16th & Arlington.
HOFFELD, F. R., 18th & Central.
HOFFMAN, P. T., 1399 W. Jefferson St.
HOGAN BROS., 2652 W. Pico St.
HOLMES SUPPLY CO., Third & Santa Fe.
HOME DRUG CO., 2320 N. Main.
HOLT, W. A., 2609 Central Ave.
HONTZ, H. E., 5400 S. Vermont.
HORTON & WRIGHT, 5137 South Park Ave.
HOPKINS, C. H., 834 W. Third St.
HUBER, GEO. C., Hellett & San Fernando.
HUGHES, I. F., 2491 W. Washington St.
HUNT & BENNETT, 2640 Dayton Ave.
HUNTER, P. J., 7th & Alvarado.
HUTCHINSON, L. D., 9th & Broadway.
ITALIAN-AMERICAN VINEYARD CO., 1507-13 E. First St.
J. & J. DRUG CO., 409 S. Main St.
JACOB'S PHARMACY, 4201 S. Vermont Ave.
JANDT, C. E., 1620 W. 7th St.
JEVNE, H. CO., 6th & Broadway.
JEVNE, H. CO., 208 S. Spring St.
JOHNSON, S., 910 Indiana St.
JOHNSON, F. W., Arlington & Washington.
JONES, B. D., 3901 S. Vermont.
JONES, D. W., 324 W. Temple St.
JOSEPHS & SON, 2201 W. Pico.
JUNGER, F. W., 6001 York Blvd.
KAEUPER, G., 2936 Brooklyn.
KALLIWODA, H. JR., 4400 Central Ave.
KALLIWODA, H. JR., 1069 Temple St.
KATTO, TASSOP & KATTO, 561 S. Main St.
KAUFMAN, H., 427 W. Second St.
KEIM'S PHARMACY, 1590 W. Washington.
KEMP, J. C., 144 N. Flower St.
KENDALL, L. W., 2204 W. Pico.
KIMBALL, E. W., 2285 W. 23th St.
KLEIN, ADOLPH, 323 W. 4th St.
KLEINPETER, JOS., 16th & Maple Ave.
KNICKERBOCKER CO., 217 S. Main St.
KNICKERBOCKER CO., 1311 E. 6th St.
KNICKERBOCKER CO., East 5th.
KNOTH DRUG CO., 600 W. 6th.
KOEHL, MART, 3514 Central Ave.
KRIER & HOXMEIER, 4382 Moneta Ave.
KRUPP, P. J., 748 E. 9th St.
LAMAR & HAMILTON, 105 W. 7th St.
LASKOWSKI, LEO, 2500 Boulder St.
LEE, S. C., 4350 Brooklyn Ave.
LEWIS, D. J., 5958 Pasadena Ave.
LEWIS DRUG STORE, 7th & Central Ave.
LEVIN & GLASSMAN, 901 W. 11th St.
LENOX CAFETERIA, 935 S. Broadway.
LONG, H. E., 3160 W. 10th St.
LOPEZ, VINCENT, 2651 W. Pico.
LOS ANGELES GROCERY CO., 1236 Factory Place.
LOWE & ADAMS, 256 S. Olive St.
LUCILE CANDY CO., 210 S. Broadway.
LUER, A. O. & SON, 6100 Moneta.
LUER, A. O. & SON, 48th & Vermont Ave.
LYON, R., 523 W. Temple St.
M'ARTHUR, J. G., 1018 W. 9th.
M'CARTHY & MYERS, 1102-4 W. 7th St.
M'KAY & MONKMAN, 9th & Broadway.
M'KAY & MONKMAN, Pico & Flower Sts.
M'KAY & MONKMAN, 2437 N. Broadway.
MacLEAN, A. J., 4329 Dalton Ave.
MacLEOD, J. A., 3818 San Pedro.
M'MILLAN, M. E., 805 W. 6th St.
M. & L. DRUG CO., 24th & Vermont Ave.
MACARD & STONE, 342 E. Avenue 43.
MAEHL, CLYDE O., 1035 W. 16th.
MAJESTIC CONFECTIONERY, 853 S. Broadway.
MAKEPEACE, W. O., 1138 W. Washington.
MARSDEN DRUG CO., Third and Hill Sts.
MARSDEN & MARSDEN, 1417 S. Central Ave.
MARCHESE, D., Jefferson & Griffith.
MARLBORO PHARMACY, 924 W. 23rd St.
MARSHALL, W. H., 1754 West Adams St.
MARTIN & MARTIN, Fifth-street Store.
MARTIN BROS., 327 W. 5th St.
MARTIN BROS., 444 S. Hill St.
MARTIN, W. C. H., 6640 S. Main.
MARX, L. N., 333 W. Third St.
MECCA CAFETERIA, 336 S. Hill.
MEILING'S, 727 S. Hill St.
MEILING'S, 215 W. 4th St.
MENARDI, A. E., 709 E. 4th St.
MERCER, J. A., 2901 Western.
MERRING, C. W., 1045 Monroe Road.
MEYERS, ROBERT, 116 E. 7th.
MILLER, I. A., 904 S. Grand Ave.
MILLER, J. L., 4419 Moneta Ave.
MILLER & DICKEN, 319 S. Spring St.
MITCHELL, L. B., 126 W. Pico St.
MONAHAN, D. R., 1500 W. 7th St.
MOORE, B. F., 1166 E. 12th St.
MOSES & CO., 3435 Central Ave.
MOYER, D. A., 4401 Central Ave.
MOYER, R. D., 1260 Central Ave.
NAKAMURA DRUG CO., 341 S. First St.
NAUMANN, AUG., 329 W. 4th St.
NAUMANN & SCHILL, 304 S. Spring St.
NAUMANN & SCHILL, 733 S. Spring St.
NEFF, H. N., 4013 Western Ave.
NEIL, C. A., 2701 N. Broadway.
NEUMEIER BROS., 3612 W. 10th.
NEW VIENNA BAKERY, 339 S. Spring St.
NEW YORK CANDY KITCHEN, 113 W. 5th St.
NEW YORK CASH GROCERY, 1208-10 W. Pico St.
NORDEN PRODUCE CO., 1101 Maple Ave.
NURSE, R. R., 3525 Central Ave.
O'TOOLE, E., 3520 N. Broadway.
OAKS, J. W. & CO., 331 S. Spring.
OFF & VAUGHN, 4th & Spring.
ORANGE BLOSSOM, 311 W. 4th.
ORPHEUM INN, 616 S. Broadway.
OSMUNT & STEPHENSON, 1610 S. Grand Ave.
OWL DRUG CO., 6th & Spring Sts.
OWL DRUG CO., 7th & Hill Sts.
OWL DRUG CO., 635 S. Broadway.
OWL DRUG CO., Third & Spring.
OXFORD GROCERY, 3614 W. Pico St.
OXFORD PHARMACY, 2111 W. Washington.
OXFORD PHARMACY, 3910 W. Pico St.
PACHTS, 1008 S. Hill St.
PACIFIC COAST MAIL-ORDER HOUSE, 229 S. Los Angeles.
PACIFIC DRUG CO., 7th & Grand.
PARK SIDE GROCERY, 4076 Pasadena Ave.
PARK VIEW PHARMACY, 3344 Park View Ave.
PAINE, W. M., 753 S. Figueroa St.
PARSONS DRUG STORE, 640 E. 5th St.
PEEK-IN KANDY KITCHEN, 6032 Moneta Ave.
PATTERSON, FRANK, 1335 W. 7th St.
PEERLESS CAFE, 632 S. Olive.
PELL, JOHN H., 11th & Burlington Sts.
PERRY, O. J., 16th & Grand Ave.
PENNEBAKER, W. F., Rose Hill.
PETIT, J. B., 1037 E. 9th St.
PFIESTER & MITCHELL, 4301 Hamel St.
PIG'N WHISTLE, 234 S. Broadway.
PIN TON, 427 S. Broadway.
POLLOCK, MRS. A., 1611 S. Grand Ave.
POLLY SHOP, 534 W. 4th St.
POUNDS, J. H., Essex & Chester Sts.
PURDY, H. M., 729 W. 4th St.
PURITAN CAFETERIA, 615 S. Spring St.
PURITY MARKET, 3433 N. Broadway.
RALPHS GROCERY, 514 S. Spring St.
RALPHS GROCERY, 621 S. Spring St.
RALPHS GROCERY, Pico & Normandie.
RAWLINGS, W. W., 302 S. Figueroa St.
REID, JOHN T., 1134 E. 7th St.
REX ARMS GROCERY, 141 Orange St.
RISDON, J., 2134 Sunset Blvd.
ROBERT, H. A., 7227 Monets Ave.
ROBINSON, K., 1372 Sycamore Ave.
ROPER, J. O., 5th & Hope Sts.
ROSEBUD CONFECTIONERY, 454 S. Hill St.
ROSE CONFECTIONERY & SODA FOUNT, 703 W. Washington.
ROSENTHAL, M., 822 Boyle Heights Ave.
ROWE, JOHN, 2408 N. Broadway.
RUDNICK, OSCAR, 7th & Hope.
SANTA FE HOSPITAL, 6th & S. Louis Sts.
SANTA ROSA WINE CO., Third & Main Sts.
SATTOW & WATTANBE, 238 S. Main St.
SCHEELE, FRED, 2323 N. Broadway.
SCHERER, J. A., 3807 University Ave.
SCHMIDT, F. J., 5334 South Park Ave.
SCHOENICKLE, H., 4343 Brooklyn Ave.
SCHROEDER, HERMAN, 2134 W. Pico St.
SEELIG, SAM, 1307 S. Figueroa.
SERR DRUG CO., 2644 W. Pico.
SETCHEL, H. L., 4721 S. Vermont.
SHAEFFER, H. M., 3133 W. 16th.
SHAY'S CAFETERIA, 634 S. Hill.
SHEPARD, B. E., 801 W. 6th St.
SHEPEK, JOHN, 6th & Grand.
SIEGRIST, F. F., 6061 Compton Ave.
SIM, A. W., 4527 Compton Ave.
SIMS, J., 2106 Hooper Ave.
SILCOX, R. A., 4250 S. Main St.
SIMMONS, A. L., 39th & Normandie.
SIMMONS, N. W., 2060 W. Temple St.
SMITH, ED, 1900 W. First St.
SMITH, R. H. DRUG CO., 6799 S. Vermont Ave.
SMITH, R. H. & SONS, 7450 Moneta Ave.
SMITH, WALTER H. CO., 334 S. Spring St.
SOTO DRUG CO., 316 N. Soto St.
SONOMA WINE CO., 551 S. Main.
SPECKMAN & BERGHOFER, Christopher's Market.
SOUTHWESTERN COMMERCIAL CO., 351 S. Los Angeles St.
STATEN, J. H., North Broadway.
STERLING DRUG CO., 1001 W. Jefferson St.
STENNER-WEAVER, Pico & Georgia.
STEWART, M. L., 4325 Central.
STONE, E. A., 1400 W. 103 St.
SUNSET PHARMACY, 3000 S. Grand Ave.
SUTTON, T. H. & SONS, 601 W. Jefferson St.
TEAGUE, A. E., 4th & Hill Sts.
TEAGUE, M. S., 2941 Stephenson Ave.
THAYER'S PHARMACY, 1700 W. 7th St.
THROOP, WALDO, Washington & Estrella.
THOMAS, JAS., 1746 West Adams.
THURSTON'S DRUG STORE, Avenue 39 & Pasadena Ave.
THOROUGHBRED, Brooklyn Ave.
TOENSING, E., 4382 W. Washington.

CHARTER OAK, CAL.
HANELIK, O. J.

CHINO, CAL.
BANDY, J. W.
HOAG, B. F.
MART, J. A.
REHER, J. C.

CLAREMONT, CAL.
ANDERSON, J. B.

COACHELLA, CAD.
SMYTHE, J. L. & CO.
SWARTZ, F. M.

COLTON, CAL.
BRADLEY, F. A.
COE & ANDREWS.
CASTER, I. B.
COLTON MILK DEPOT.
MISSION DRUG STORE.
PALMER, E. G.
WELDON, W. E.
RILEY, R. L.
WOOD, A. H.

COMPTON, CAL.
SIM, C. W.

CORONA, CAL.
BROWNING, R. M. SWEET SHOP.
GEITH, FRANK.
MILLER, S. & CO.
MURRAY DRUG CO.
OTT, F. H.
OTTO, L. J.

COVINA, CAL.
CLAPP, F. F.
AX BILLY STORE.
NASH, W. W.
PALACE OF SWEETS.
WARNER, WHITSEL CO.

CRESCENT, NEV.
CRESCENT MERCANTILE CO.

CUCAMONGA, CAL.
WILLIAMS & LUCAS.

CYPRESS, CAL.
CYPRESS MERCANTILE CO.

DAGGETT, CAL.
BYERSE, H. C. & CO.

DELANO, CAL.
BAILEY, FLOSSIE.
WOOLLOMES & SON.

DIXIELAND, CAD.
ALSIP, H. T.
DIXIELAND MERCANTILE CO.
SPAULDING, MRS. NELLA.

DOWNEY, CAL.
HALL, A.
HEYING, O. W.
TUCKER'S SWEET SHOP.

DUARTE, CAL.
FOWLER, J.

EAGLE ROCK, CAL.
BRUCE, W. E.
EAGLE ROCK DRUG CO.

EAST HOLLYWOOD, CAD.
EDGEMONT STORE.
HIRE, W. B.

EAST NEWPORT, CAL.
EAST NEWPORT TOWN CO.

EL CENTRO, CAL.
BALDRIDGE, C. W.
DAVIS, F. E.
DUNAWAY, SAMUEL.
EL CENTRO BOTTLING WORKS.
HAMILTON BROS.
HARPER, W. F.
IMPERIAL VALLEY MERC. CO.
JULIAN, J. M.
KAMAS, J.
METZ & ORR.
ROGERS, A. W.
VARNEY BROS.

EL MONTE, CAL.
ASHER & HARRIS.
SHIRPSER, E. J.

EL SEGUNDO, CAL.
POTTS, HARRY.

ELSINORE, CAL.
BURNHAM, A. S.
CLEVER, H. D.
FEES.
FEES & DEFOY.
KEELER'S PHARMACY.
WRIGHT'S PHARMACY.

ETHANAC, CAL.
HAUN, H. M.

FAMOSO, CAL.
KITCHEN, C. E.

FELLOWS, CAL.
JOHNSON, J. THOMAS.
LAWTON & BLANCK.

FILLMORE, CAL.
VENTURA CO-OP. COMPANY.
WOOLBRIDGE, M.

FULLERTON, CAL.
CLAPP, F. E.
FINSCH, G. W.
FULLERTON MEAT & GROC. CO.
MILLER, C. W.
QUIMBY-EVANS CONF. CO.
STERN & GOODMAN.

GARDENA, CAL.
"BILLY'S."
MOORE, W. C.
ROBERTSON, R.
WEBB, O. B. & SON.

GARDEN GROVE, CAL.
MEREDITH, W. R.
NORCROSS, T. J.

GLENDALE,

CHANTER OAK, CAL.
HAWLEY, O. J.

CHINO, CAL.
BANDY, J. W.
CRAIG, R. F.
HART, J. A.
REMER, J. C.

CLAREMONT, CAL.
ANDERSON, J. B.

COACHELLA, CAD.
BITTER, J. L. & CO.
FRANTZ, F. M.

COLTON, CAL.
BRADLEY, F. A.
DOE & ANDREWS.
FOSTER, I. R.
COLTON MILK DEPOT.
MISSION DRUG STORE.
PALMER, E. G.
WILSON, W. R.
WOLF, E. L.
WOOD, A. R.

COMPTON, CAL.
ZEE, C. W.

CORONA, CAL.
BROWNING, R. M. SWEET SHOP
SMITH, FRANK.
SULLER, S. & CO.
MURRAY DRUG CO.
OTT, F. R.
OTTO, L. J.

COVINA, CAL.
CLAPP, F. F.
AY RILEY STORE.
HAHN, W. W.
PALACE OF SWEETS.
WARNER, WHITSEL CO.

CRESCENT, NEV.
CRESCENT MERCANTILE CO.

CUCAMONGA, CAL.
WILLIAMS & LUCAS.

CYPRESS, CAL.
CYPRESS MERCANTILE CO.

DAGGETT, CAL.
STERN, H. C. & CO.

DELANO, CAL.
BAILEY, FLOSSIE.
WOOLOMES & SON.

DEVILAND, CAD.
ALEP, E. T.
DEVILAND MERCANTILE CO.
SPAULDING, MRS. NELLA.

DOWNEY, CAL.
BALL, A.
ESTES, O. W.
TUCKER'S SWEET SHOP.

DUARTE, CAL.
FOWLER, J.

EAGLE ROCK, CAL.
BUCK, W. E.
EAGLE ROCK DRUG CO.

EAST HOLLYWOOD, CAD.
EGEMONT STORE.
EISS, W. B.

EAST NEWPORT, CAL.
EAST NEWPORT TOWN CO.

EL CENTRO, CAL.
BALDRIDGE, C. W.
DAVIS, J. B.
HOWAWAY, SAMUEL.
EL CENTRO BOTTLING WORKS.
HAMILTON BROS.
HARPER, W. F.
IMPERIAL VALLEY MERC. CO.
JULIAN, J. M.
KAMAS, J.
KITE & ORR.
ROGERS, A. W.
TARNET BROS.

EL MONTE, CAL.
ABBEY & HARRIS.
HEPPNER, R. J.

EL SEGUNDO, CAL.
FOOTE, HARRY.

ELSINORE, CAL.
BURNHAM, A. S.
CLEVER, H. D.
FOSS, A. P.
FOSS & DEPOY.
HEILER'S PHARMACY.
WRIGHT'S PHARMACY.

ETHANAC, CAL.
HUSS, H. M.

FAMOSO, CAL.
KITCHEN, C. E.

FELLOWS, CAL.
HUDSON, J. THOMAS.
LAWTON & BLANCK.

FILLMORE, CAL.
VENTURA CO-OP. COMPANY.
WOOLBRIDGE, M.

FULLERTON, CAL.
CAPP, F. R.
FISHER, G. W.
FULLERTON MEAT & GROC. CO.
HILLER, C. W.
KIMBY-EVANS CONF. CO.
SHERN & GOODMAN.

GARDENA, CAL.
"HUNT."
MOORE, W. C.
ROBERTSON, R.
WEBB, O. B. & SON.

GARDEN GROVE, CAL.
HEREDITH, W. R.
PIERCE, T. J.

GLENDALE, CAL.
BATHER, A. W.
GANTER & LYONS.
CENTURY GROCERY.
CHANDLER M'GEHEE.
DIEDRICH, S.
EATON & DREYER.
EDWARDS, J. R.
JEWEL CITY PHARMACY.
KILBORN & PETERS.
KINNISON & LYONS.
LOGAN, O. O.
MURPHY, W. B.
PAUL'S CASH STORE.
SAWYER, W. W.
SHAFER'S GROCERY.
SHORP-BOSS GROCERY.
VIRGINIA SWEET SHOP.
WIVELL GROCERY.

HERMANO DE VERDUGO.
GLENDORA, CAL.
ANDERSON, J. H.
CUB GROCERY.
CUB PHARMACY.
DYER, J. D.
EBERART, E. G.
MATTHEWS & MATTHEWS.
PETTON, J. J.
VICTOR DENTON'S ICE CREAM PARLOR.

GOFFS, CAL.
GOFFS MERCANTILE CO.

GOOD SPRINGS, NEV.
FOUST & FAYLE.

HARBOR CITY, CAL.
HAMMOND, MRS. A.

HAWTHORNE, CAL.
BROWN, G. A.
HARDIN & HAMLIN.

HEMET, CAL.
HOOSE, L. R.
SMITH, E. L. & SON.
WEIDEMEYER, T. G.

HEBER, CAL.
FORSYTH, T. W.
HARVEY BROS.

HERMOSA BEACH, CAL.
HART, C. H. & CO.
HERMOSA PHARMACY.
HOBBS & MORSE.
SMITH, C. E.

HESPERIA, CAL.
WALTERS, GEO. F.

HOLLYWOOD, CAL.
ARCADE CASH GROCERY, 6055 Hollywood Blvd.
BOULEVARD BAKERY, 1644 Cahuenga.
BRENAM, THAD, 5456 Hollywood Blvd.
FOUNTAIN BASKET STORE, 4245 Sunset Blvd.
GRAHAM, E. L., 6365 Hollywood Blvd.
GRAHAM, E. L., 6764 Hollywood Blvd.
HOLLYWOOD GROCERY, 6410 Hollywood Blvd.
HOLLYWOOD PHARMACY, 6418 Hollywood Blvd.
LEACH'S DRUG STORE, 6500 Hollywood Blvd.
LEASK, JAS., 6500 Hollywood Blvd.
MANSHAEFFER, C. H., 6384 Hollywood Blvd.
MECHSNER, F. J., 1705 Highland Ave.
MORRISON, E. A., 5502 Hollywood Blvd.
PARKER, GEO. E., Vermont & Russell.
PROSSER & DOZIER, 6700 Hollywood Blvd.
THE MARKET, 6554 Hollywood Blvd.
WALSH & MACKIE, 6760 Hollywood Blvd.
WRIGHT, J. C. W., 6422 Hollywood Blvd.

HOLTVILLE, CAL.
COLVERT, C. R.
DAVIS, D. T.
GOFF, C. D.
HOLT, R. A. & SON.
VARNEY BROS.

HUNTINGTON PARK, CAL.
GAUDIE & SCHAEFER.
IDLER & PHILLIPS.
SEYDEWITZ, F. G.

HYNES, CAL.
SARGENT, A. S.

IMPERIAL, CAL.
BREWER & AVERILL.
FRIES, O. J. & CO.
GALLAGHER, J. J.
IMPERIAL WHOLESALE CO.
JACOBS, FRED R.
M'HENRY, WM.
SHIPSMAN, S.
VARNEY BROS.

INDIO, CAL.
GARD, H. E.

INGLEWOOD, CAL.
INGLEWOOD CASH GROCERY.
INGLEWOOD MERCANTILE CO.
NORRIS, C. H.
STAFFORD, A. L.
TRUAX'S.

JEAN, NEV.
YOUNT & FAYLE.

KERNVILLE, CAD.
BROWN, THE A. CO.

LA HABRA, CAL.
GLAZIER BROS.

LAMANDA PARK, CAL.
JOHNSTON & SON.
RICKARD, H. B.

LANCASTER, CAL.
HARRIS, L. & CO.
LICHTENTHALER, J. E.

LANKERSHIM, CAL.
BOWERMAN & STARK.
BROWN, T. H.
FLEMING, M. C.
NEHEN, H.
WILSON, J.

LAWNDALE, CAL.
HUTCHISON & NEWMAN.

LAS VEGAS, NEV.
CHENEY DRUG CO.
DOBSON BROS.
FRENCH, C. H.
MESQUITE CASH GROCERS.
THE OASIS.
THE PALMS.
THOMAS DEPARTMENT STORE.

LONG BEACH, CAL.
BECKER, M., 130 Pike.
BONNIE BRIAR CANDY CO., Ocean Ave. & Pine.
BRICKLEY, A. E., 138 American Ave.
BUSY BEE DRUG, 1st & Pine Ave.
CHAMPION, J. B., 525 East Broadway.
CHOCOLATE SHIP, 119 Seaside Blvd.
GREEN CROWN DRUG CO., Ocean Ave. & Pacific.
GREGORY & REEL, State & American.
HARBOR GROCERY, 804 American Ave.
HARSHBERGER, W. A., West Broadway & Pacific.
HAWK & ADKINSON, 25 American Ave.
HERGE, G. W., 8th & American.
HEINLEIN, W. W., 827 East 4th.
HOLLAND INN, 27 Pine Ave.
ISAACS & HAYES, 428 American.
JACOBSON & OLSEN, 218 Ocean Ave.
K. & R. GROCERY, 254 E. First.
KERR, MRS. JAS.
KNICKERBOCKER COMPANY, 319 Pine Ave.
LONG BEACH DRUG CO., Ocean Ave. & Pine.
LONG BEACH WHOLESALE CO., 278 East Broadway.
MIDDOUGH DRUG CO., 16th & American.
MEYER & SILVERTHORN, 147 American Ave.
NICHOLSON, A. J.
PALM SWEET SHOP, 227 Pine Ave.
PALM SWEET SHOP, Seaside Blvd.
PASCOE, W. F.
PRIDHAM & WAINWRIGHT, Pacific Ave.
SANITARY GROCERY, 119 West Broadway.
STATEN, D. W., 109 West Ocean Ave.
WEST & BORCHERT, Pac. Elec. depot.
WEST & BORCHERT, Majestic Dance Hall.
WOOLBRINCK, A. E., 132 West 1st St.

LOMA LINDA, CAL.
LOMA LINDA MERCANTILE CO.

LORDSBURG, CAD.
BEAN, CHAS.
JACOBS, OSCAR.
KENYON, E. C.
M'CLELLAN BROS.
WILLIAMS, T. H.

LOS ALAMITOS, CAL.
SCOTT, C. B. & CO.

LOS NIETOS, CAL.
GILLIS & M'LAUGHLIN.

M'FARLAND, CAL.
HIGLEY, P. L.
MILLER, CHAS. E.

MARICOPA, CAL.
BEATTY & COLLINS.
CHAUVIN, ALPHONSE.
CONKLIN-MOSHER, INC.
COONS & PRICE.
EUBANKS, E. L.
FOX MARICOPA DRUG CO.
GATE CITY PHARMACY.
SMITH, T. H.

MONETA, CAL.
SMITH & CHAMBERS.

MOJAVE, CAD.
A. ASHER & CO.
GRETHER & GRETHER.
HALSE, OTTO.

MONROVIA, CAL.
BARKER DRUG STORE.
BROWNFIELD, H. G.
CORNES, F. J.
NEVILLE'S DRUG STORE.
WERDEN, H. A.

MONTEBELLO, CAL.
ALLEN & THROCKMORTEN.
DARCY, F.
MONTEBELLO PHARMACY.

NELSON, NEV.
SEARCHLIGHT MERC. CO.

NEWHALL, CAL.
LEWMAN & CO.
SWALL, A. C.

NORWALK, CAL.
GRINER, A. A.
SMITH, GEO. L.
WHITSEL, L. H.

OCEAN PARK, CAL.
BRADLEY DRUG CO.
DAVIS, N. E.
HUSHMAN, S. H.
JECKEL, D. R.
JEWETT, A. C.
KNICKERBOCKER COFFEE CO.
MOODY'S DRUG STORE.
PACIFIC GROCERY.
STAR DRUG CO.
ROSE GARDEN, FRAZER PIER.
STANDARD GROCERY CO.
SUGAR, JOHN.
YOUNG, LEE H.

OIL CENTER, CAL.
REES, J. S.
SMITH, F. F.

OLINDA, CAL.
STERN & GOODMAN.

ONTARIO, CAD.
JESSEN, JACOB.
OWENS, B. D.
RICHARDS, D. M.

ORANGE, CAL.
DECKER, F. J.
DITTMAR, A.
GOLLAHER, H. G.
UNION MERCANTILE CO.
WATSON, K. E.

OWENSMOUTH, CAL.
GSCHWIND, OTTO.
WISE, A.

OXNARD, CAL.
MARSIS & COOLURIS.
MURPHY & WEILL.
PEACOCK, R. L.

PASADENA, CAL.
BLASING, T. W., 1331 No. Lake Ave.
CABLES, E. L. & M. D., Villa & Cypress.
CHOCOLATE SHOP, East Colorado St.
CROWN CITY GROCERY, 141 No. Fair Oaks Ave.
ROLESHAI, J., 1153 No. Fair Oaks Ave.
FISHBECK, FRED, 3 So. Fair Oaks Ave.
HAWKINS, A. L., 420 E. Colorado St.
HELIOTIS, JOHN, 9 No. Fair Oaks Ave.
HUNT LOWE, Lake Ave. & Washington.
KNICKERBOCKER COMPANY, 29 No. Fair Oaks.
LIVITI DISTILLED WATER CO., 610 So. Broadway.
M'COY, N. H., 155 East Colorado.
MARYLAND SWEET SHOP, 286 East Colorado St.
MARYLAND GROCERY, 350 East Colorado St.
MODEL GROCERY CO., 56-64 West Colorado St.
MODEL GROCERY CO., 269 East Colorado St.
MODEL GROCERY CO., 21-25 No. Fair Oaks Ave.
MODEL GROCERY CO., Altadena.
PASADENA GROCERY CO., 141-43 East Colorado St.
SPOHR, A. G., Colorado & Fair Oaks.
WOODBURY, C. W., 24 East Colorado.

PERRIS, CAL.
CANNING, J. H.
LANIER & KIRKPATRICK.
PERRIS PHARMACY.

PLACENTIA, CAL.
MANCHESTER, E. P. GROCERY.

POMONA, CAL.
AFTERBOUGH & EDDINGER.
BATES BROS.
BLODGETT, W. A.
CURTIS & CLARK.
DVOLAS BROS.
GERRARD, A. C. & CO.
HAWK, O. B.
HENZIE & HENZIE.
M'KEY & GARDNER.
LINDSAY, F. R.
PIERCE, L. W.
POSTON, W. H.
POMONA GROCERY.
PFAFFENBACH, R. L.
RICHERICK, W. H.
SAN ANTONIO MEAT CO.
SHOAF, T. P.
TYSON, MARION.
TRIANGLE MEAT MARKET

POND, CAL.
HAMLIN BROS.

RANDSBURG, CAL.
RAND MERCANTILE CO.

REDLANDS, CAL.
BLOOMQUIST & BLECHA.
CASE, E. E.
CHADBOURNE, F. H.
CARROLL, THOS.
CHESTNUT DRUG CO.
CHUBB, M. P.
DALLAS, A. P.
DICKERSON, W. R.
FOWLER & WILSON.
HESS, F. G.
HUTCHINS CONFECTIONERY.
M'CONKEY, W.
MEYERS, C. D.
PEIFER, W. H. & CO.
SUESS, J. J.
WATTAWA, CHAS.
WHITE, CYRUS.

REDONDO, CAL.
CHRISMAN & CHRISMAN.
COLEMAN & CO.
KNICKERBOCKER COMPANY.
SEARGENT, J. A. & CO.
SMITH, G. E.
STANAS, J.
STARK, WALTER.
YORK, A. O.

RIALTO, CAD.
BOHANNON, C. H.
CRAMER & NEEDHAM.
HAAKINSON, H.
TAYLOR, F. H.

RIVERSIDE, CAL.
DEAVER & M'KNIGHT.
GARDNER, F. A. & CO.
KENNEDY, E. C.
KEYSTONE DRUG CO.
MISSION CONFECTIONERY.
NEBLETT, W. E. DRUG CO.
NEWBERRY-PARKER CO.
RIVERSIDE CO-OP. ASSN.
TYGETT, E. H.
UNDERWOOD, C. S.

ROSCOE, CAL.
REED, R. B.

SAN BERNARDINO, CAL.
BRACEWELL, J. M.
CLUTE & CARSON.
COLLINS BROS.
DOBSON, THOS.
HANSEN, A. F.
INGERSOLL & ESLER.
INTERNATIONAL MARKET.
LAURENCE, E. P.
MARGIE, FRED A.
OEHL'S MARKET.
SETTERBERG, C. G.
SAN BERNARDINO CREAMERY.
SNYDER, O. E.
TOWNE, SEECOMB & ALLISON.
TRASK & M'CORD.
VIAL, C. W.
WHITE, C. E.

SAN DIMAS, CAL.
EDDINGTON, ROY.
FAULER, J. F.
HEROD, J. P.
KENNEDY, K.
NEHER, A. A.
LUSSIER-HOLST CO.
SAN DIMAS DRUG CO.

SAN FERNANDO, CAD.
BROWN, E. L.
DENNIS, GEO.
HUBER, GEO. C.
KING & GLEZEN.
MACLAY & CO.
OLNEY & KIDDER.
PICO, S. N.
SAN FERNANDO DRUG CO.
SAN FERNANDO MERCANTILE CO.

SAN GABRIEL, CAL.
DEMES, JOHN D.
JOHNSON, R. K.
M'CARTY, FRANK.
M'CORMICK, W. T.
MISSION CURIO STORE.
MISSION PHARMACY.
SLACK & SALCIDO BROS.

SAN JACINTO, CAL.
KEIL, W. F.
BUCKLEY.
POOLE, C. D.
STROUT, R. E.
YOUNG & EMERSON.

SAN LUIS OBISPO, CAL.
HEBER, E. O.
SINSHEIMER BROS.

SAN PEDRO, CAL.
BEACON DRUG CO.
BOYER, A. L.
IRWIN, G. L.
KNICKERBOCKER COMPANY.
LOGAN BROS.
MILLER & SAUNDERS.
PIERSON CANDY CO.

SANTA ANA, CAL.
COCHEMS, WM.
DRAGON CONFECTIONERY.
GERRARD BROS.
HILL, S. M.
MILES, F. E.
MORRILL BROS.
ROWLEY DRUG STORE.
SANTA ANA PRODUCE CO.
TAYLOR BROS.
WRIGHT & ROBINSON.

SANTA BARBARA, CAL.
BITHER, F. D.
BOSH & BISOL.
BROOKS, B. G.
CELLA, A.
CORNWALL, THOS. & SON.
DARDI & FARIOLI.
DUNN, E. P.
GARDNER, C. H.
GAUX, THE COMPANY.
GROSSMAN, R. G.
HUNT MERCANTILE CO.
LEISKAS, J. M. FRUIT SHOP.
LOWELL, W. A.
MACCIANTI, C.
MORTON, J. S.
MORTENSEN, H. J.
PARMA GROCERY CO.
WALSWORTH, J. O.

SANTA FE SPRINGS, CAL.
LOGAN, H. A.

SANTA MARIA, CAL.
SMITH & BROWN.

SANTA MONICA, CAL.
BAY CITIES MERCANTILE CO.
BERKLEY'S DRUG STORE.
HENDERSON'S DRUG STORE.
KNICKERBOCKER COMPANY.
JOHNSTON, A. F. COMPANY.
MOODY'S DRUG STORE.
NEWBERRY GROCERY.
PACIFIC PHARMACY.
RICHARDS, R. L.
STEELE, J. C.
WOLLMAN, H.

SANTA PAULA, CAL.
COWDEN & SON.
FURMAN, J.

SATICOY, CAL.
OLSEN, ALVIN.

SAWTELLE, CAL.
EDWARDS & PRICE.
SMITH DRUG STORE.
SOLDIERS' HOME.

SEARCHLIGHT, NEV.
SEARCHLIGHT MERCANTILE CO.

SEELEY, CAL.
CLARK, WILSON F.
TOLER, J. B.

SHERMAN, CAL.
BENEDICT, J.

SIERRA MADRE, CAL.
GRIGGS, A. E.
HARTMAN'S DRUG STORE.
MERRILL & DOW.
WELSHER, M. D.

SILSBEE, CAL.
SILSBEE MERCANTILE CO.

SOUTH PASADENA, CAL.
MERRYMAN, A. N.
MODEL GROCERY COMPANY.

SPRINGDALE, CAL.
HASKELL BROS.

SUNLAND, CAL.
NANCE, W. H.

TAFT, CAL.
ASHER, A. & CO.
DUTHRIE & STRACHAN.
FOUSTER, C. R.
HARRIS, E. T.
KING, MRS. FAY.
M'GUIRE, W. C.
SILVA, J. C.
WEST SIDE BOTTLING WORKS.
WHITE, MRS. L. M.

TEMECULA, CAL.
BURNHAM, G. T.

TERMINAL ISLAND, CAL.
HAWIES, E.
ROTSLER & LADOW.

THERMAL, CAL.
IVY, JESSE.
LOVELADY & SON.
NICHOLS, S. D.

TORRANCE, CAL.
DOLLY DRUG CO.
MARX & MOYSE.

TROPICO, CAL.
DAVIS GROCERY CO.
DRANSFIELD, WM.
ROBINSON BROS.
TROPICO MERCANTILE CO.

UPLAND, CAL.
CHURCHILL, CHAS.
GREEN & CO.
JOHNSON & BROWN.
MORGAN, M. E.

VAN NUYS, CAL.
BEVIS BROS.
BURT, B. T.

VENICE, CAL.
CHOCOLATE GARDEN CO.
DULL, L. J. & CO.
HENRY, J. T.
KNICKERBOCKER COMPANY.
JAPANESE TEA GARDEN.
KRESSLER, C.
OCEAN INN CAFE.
PEOPLE'S DRUG COMPANY.
REED & YOUNG.
VASIL, J.
VENICE DRUG CO.

VENTURA, CAD.
ALEXAKIS, L.
SHAW & MIDDLECOFF.

VICTORVILLE, CAL.
RICHARDSON BROS.
TURNER, J. C.

WASCO, CAL.
LYONS, HARRY.

WATTS, CAL.
BUTLER, E. M.

WESTGATE, CAL.
PALMER, ED.
WESTGATE PHARMACY.

WHITTIER, CAL.
ADAMS, GEO. S.
BALSON GROCERY CO.
BARTLEY, F. M.
GOLDEN RULE STORE CO.
GWIN, J. H.
JACOBS, A. & CO.
KELLEY, O. J.
LAMOR & MORRIS.
MILLS, M. H.
MOORE & UNDERWOOD.
REES, O. J.
SELBY, W. L.
STASY, CHAS.

WIEST, CAL.
WIEST MERCANTILE CO.

WILLOWBROOK, CAL.
BROWNSTEIN, WM.

YUMA, ARIZ.
MOSER BROS.
SANGUINETTI, E. F.
SMITH, J. H. DRUG CO.

ZAFERIA, CAL.
SHAW, A. & CO.
WILEY, L. O. & SON.

WOMEN FROM 45 to 55 TESTIFY

To the Merit of Lydia E. Pinkham's Vegetable Compound during Change of Life.

Westbrook, Me. — "I was passing through the Change of Life and had pains in my back and side and was so weak I could hardly do my housework. I have taken Lydia E. Pinkham's Vegetable Compound and it has done me a lot of good. I will recommend your medicine to my friends and give you permission to publish my testimonial." — Mrs. LAWRENCE MARTIN, 12 King St., Westbrook, Maine.

Manston, Wis. — "At the Change of Life I suffered with pains in my back and loins until I could not stand. I also had night-sweats so that the sheets would be wet. I tried other medicine but got no relief. After taking one bottle of Lydia E. Pinkham's Vegetable Compound I began to improve and I continued its use for six months. The pains left me, the night-sweats and hot flashes grew less, and in one year I was a different woman. I know I have to thank you for my continued good health ever since." — Mrs. M. J. BROWNELL, Manston, Wis.

The success of Lydia E. Pinkham's Vegetable Compound, made from roots and herbs, is unparalleled in such cases.

If you want special advice write to Lydia E. Pinkham Medicine Co. (confidential) Lynn, Mass. Your letter will be opened, read and answered by a woman, and held in strict confidence.

Little Beauty Chats

By Blanche Beacon

IF YOU MUST WEAR A COLLAR.

THE first collar was probably worn by a woman who wanted to cover up an ugly neck. It was never intended to add to the looks of the wearer. It is the prize producer of a double chin, dark rings about the neck, headache and sore throat. To do all this it doesn't even have to be very tight. It must simply stand up about the throat as it does, compelling an unnatural position of the head and shoulders.

Do you still insist on wearing a collar? Will you when I tell you it is a great factor in producing red noses?

Perhaps you think you have a good reason for desiring to wear a collar. Your throat may be too thin. You can build it up by massage, but you must first discard the collar. Your throat may be yellow. You can bleach it, but you must first discard the collar. Any reformation or beautifying of your throat must not be counteracted by the bad effects of a collar.

Truthfully speaking, collars have not been in style for several seasons. That is, the collars that swathe the neck. There have been Robespierre collars, Medici collars, ruffs and several other variations, but none of them have been closed in front of the throat.

If, however, you do not want to wear an entirely collarless waist, why not wear a collar like that shown in the picture? It looks far better than the out-of-date throat bandages, yet the bad points are not there. It is of soft organdie, pliable enough to give with each turn of the head, but it is starched enough to stand up nicely. The jabot attached gives a pretty touch. The collar itself is really a fine handkerchief. Both collar and jabot can be easily made at home without any pattern. And, best of all, it is in style, though, as I have said, collars of the tight, stiff, "stovepipe" pattern have been "out" for several seasons.

The prettiest waists are now made with a low collar attached, and it is not probable that women will go back to collars if they will consider their throats before doing so.

And speaking of the collarless fashion reminds me of the elimination of stockings that we are threatened with. It sounds startling, but if the fashion really comes it will be one of the greatest steps ever taken toward health. For the present here is a little hint—if the fashion does come, are you ready to go stockingless? I will write more on this topic later.

A Collar

That is comfortable as well as beautiful.

FOR WOMEN AND MEN.

Facts, Features and Fancies.

BY OLIVE GRAY.

THE GOOD HOUSEKEEPER'S HINT: A home-made cherry pitter may be thus constructed: select a new pen point and put it, inverted, into a new pen holder. Insert this point into the cherry at the place where the stem has been and the pit can easily be removed, for the reversed pen forms a curved groove into which the cherry stone fits and the holder acts as a handle.

A little story revived for the benefit of those who are always crying "hard times" and wearing long and dismal faces, runs as follows: Two buckets were passing back and forth to the well. Said one bucket to the other, "How dismal you look! What is the trouble?"

"I was reflecting," said the dark bucket, "upon the uselessness of our being filled—for let us go away ever so full, we always come back empty!"

"Dear me! How strange!" said the bright bucket, "now I enjoy the thought that, however empty we come, we always go away full! Only look at it in that light and you will be as cheerful as I am!"

Old as this story may be, it serves to refresh our minds with the thought that, after all, the difference between pessimism and optimism is but as a varying point in space, and all depends upon the person who views rather than upon what is looked upon.

• •

Fine French Lingerie.

In that adorable French shop where there is always something new to delight the eye and to tempt the purse, I was shown the latest importation by way of lingerie for the bride.

The first article to catch my attention was the brocaded lace combination bloomers in coleur rose. This garment was like lovely lace of quality most sheer, dyed in rose leaves by fairies in the moonlight. Really, one could not help but wax poetic upon seeing this charming creation! Even though the bride insist upon all white for her wedding garb, she could not fail to choose at least one of the sets in coleur rose. There were, in addition to the camisole and bloomer combination, robes de nuit and robes intime, and stockings, also in the rose-colored lace brochel Lovely does not half express their beauty.

Then, for the girl who is fond of the extreme in mode—and possibly a few months from now we shall not be calling it an extreme—there is the bloomer pantalette. One very beautiful example was in Italian silk, in white. Chastely embroidered at the bust and upon either knee, and having a fall of fine plisse silk overshadowed with enturretted lace from knee to ankle. There was a vest to go with this adorable piece, the finish being also of the embroidery.

The envelope drawer is something new in lingerie, the ones shown being of crepe de chine in rose and also in white, with fine knife pleatings around the apertures at the side through which the limbs extend.

Extreme elegance and less of the ornate characterizes the new lingerie. Fewer flowers and ribbon frippery and more fine embroidery—or rather a better quality of embroidery but not as elaborate.

One pretty example shown at the French lingerie shop was a slip consisting of camisole and skirt, the former being of fine plisse net and the skirt of Italian silk. A crepe de chine robe de nuit—it would be brazen to call it a "night gown!"—was of crepe de chine a cote—that is crepe very deeply creased in a novel effect.

• •

Their Idea.

"The French women," said madame of the little shop—by the way it is the shop in that up-in-the-air-arcade which we know so well—"really pay more attention to their underwear than to the outer dress, and even the poorest of shop girls, those who can afford but the simples of clothes, will purchase some fine and prettily floral-sprayed material and will cut to the figure and make by hand their lingerie, giving to it some dainty and different touch. We French are given to believing that when prettily clad as to underwear, we comport ourselves more self-respectingly and actually have a better air. Yes, as a rule, the French woman will select rose for the under lingerie, for the reason that it is becoming, casting, as it does, a soft reflection over the skin and the complexion. We consider all those matters, even though we know that none save ourselves may see." Is there not in this a lesson for us, Americans?

• •

New and Artistic.

In that same arcade-in-the-air—a place which it delights one to visit, since there are so many interesting shops so easily accessible—I took a peep into the art shop where are displayed a collection of fine foreign paintings, some from France and others done in England. I am not an art critic, but I love to dote upon bits of nature on canvas, and I thought once more of the remark made by an Angeleno who has done much to foster art. Said he, "If people who build new homes would select first the pictures which are to hang upon the walls, and later buy furnishings to suit these, homes would have more character. Instead, as a rule, people buy furniture and everything else for the home and last of all—if at all—buy pictures. In other words, as this art lover believes, they omit the very soul of the home, until the very last and sometimes forget it altogether. I wonder if this is not true.

• •

New Basketry.

I told you about a new sort of basketry invented by a Los Angeles woman. I saw yesterday something new in this basketry. It was the purest white, and in those odd shapes which are her very own invention. I am proud of our citizen who has so much originality. It is difficult to describe those novelties, but they are a delight to the eye.

• •

Summer Millinery Opening.

Something new in the way of millinery openings is that one just put into effect by a big Broadway store—a summer millinery opening. We have spring millinery openings and those for fall, but no one has heretofore thought of devoting such an event to the hats to be worn for summer. The millinery quarters of this store—a millinery store in themselves are those spacious rooms—wore a very airy air, and every article shown was specially appropriate for use with warm weather frocks. The novel opening continues during the entire present week. There were among the hats seen, few which had trimmings other than flowers and ribbon—with perhaps an occasional touch of feathery effects. The heavy and the strictly tailored articles were housed away, during this occasion.

• •

Tango Handkerchiefs.

Among the handkerchiefs recently sent back from abroad, by the buyer for one of the big stores, are those termed "tango" handkerchiefs. One almost trembles at the mention of "tango" articles, but really some of these are extremely novel and pretty. There are the handkies of white linen with flowers in the natural tints and sizes, embroidered upon a corner. Such flowers as nasturtiums, bachelor buttons, centurea find place there, adding a bright note to the costume. Then there are others with wee flower baskets filled with smaller posies in many shades.

The black handkerchiefs—a recently introduced fad—also have a bright note by way of floral embroidery at one corner. I was especially pleased with the "week-end" handkerchiefs. These have extremely narrow borders in modest color and in one corner is embroidered in outline the day of the week. Thus you see, you must be certain to select a clean one each day and it must be the proper day. Should one select a Monday handkerchief for use on Saturday, what would happen, history sayeth not!

• •

Fashion Dictates.

Skirts five inches from the ground! This is the prediction for autumnal wear.

Hoops have in some instances appeared in Paris together with the pantalettes of our grandmothers. Thus far, these have been used only for fancy dress; but there is a sinister prediction that they will become affairs of everyday.

The tight basque will, of necessity, mean a return to the high-busted corset and the discomfort of the "straight-laced."

Follow "The Trail of The Olympian" to Chicago

Go East through the beautiful Puget Sound Country via San Francisco, Portland, Tacoma and Seattle—over the

Shasta-Rainier Route
and the
"Milwaukee"

Costs no more and you will enjoy the matchless scenery of the Northwest — the engineering and scenic wonders of the "Milwaukee" and the luxurious fittings and splendid service throughout of the all-steel

"Olympian"

This splendid train with *"The Columbian,"* another all-steel cross the continent train, provides double daily service between Tacoma, Seattle, Spokane, Butte, Minneapolis, St. Paul, Milwaukee and Chicago via the

CHICAGO
Milwaukee & St. Paul
RAILWAY

Tickets, sleeping car reservations, descriptive literature and information about rates East at

130 West Sixth Street, Los Angeles

Classified Liners.

These Classified rules: The rate for inserting Want ads in The Daily Times is 1c per word each insertion; in the Sunday issue, 1½c per word per insertion; minimum charge, 25c; except under the following headings, the rate for which is 2c per word daily, 2½c per word Sunday, minimum charge 50c daily, 75c Sunday: "Social Meetings," "Personals," "Special Notices," "Lost and Found," "Miscellaneous," "Stocks and Bonds," "Money to Loan, Salary and Chattels," "Physicians," "Medical," "Detectives," "Sanatoriums," and "Baths and Massage."

The Times reserves the right to classify all advertisements under appropriate headings.

Minimum space for classified advertisements accepted for more than one insertion, 14 words.

Sunday real estate advertisements, to be classified properly, must be in The Times office before 9 o'clock Saturday night. Other classified "Want-ads" To Let, etc., received over counter or by telephone until 11 p.m., Saturday, will be received. Other closing hours for each division will be inserted under heading "Too Late to Classify." Rate 1½c cents per word.

The Sunday circulation of The Times exceeds 92,000 copies, and more "liners" are regularly printed in its columns than in the five other Los Angeles newspapers combined.

To telephone your want advertisements, ring up The Times. Main 8200, Home 10291, any time by night or day, and secure prompt and careful attention.

The Times cannot guarantee accuracy or assume responsibility for errors of any kind occurring in telephone advertisements.

The Times will not be responsible for more than one incorrect insertion of any advertisement ordered for more than one time.

Advertisers should retain receipts given by The Times in payment for "liners," as no receipts can be rectified without them.

The Times will not accept 'phone or verbal orders to discontinue or change "till forbid" advertisements.

The Times constantly endeavors to render its patrons satisfactory and efficient service, and it will appreciate complaints of, and make a proper adjustment for, any material errors it may make in printed announcements.

Be quick to kick if things seem wrong; But kick to us, and make it strong.

INSTANT SERVICE FOR TIMES PATRONS.

For the convenience of persons who may desire to reply to classified advertisements printed in The Times, or send communications to this newspaper, and have "liner" and other advertisements inserted, various letter boxes have been placed in various downtown buildings for the purpose indicated. Collections will be made from these boxes every hour.

Each piece of advertising copy must contain the name and address of the advertiser, number of insertions and date under which it is desired that the announcement be printed.

The boxes are located as follows:

BROADWAY CENTRAL BLDG., 424 S. BROADWAY. (Lobby near elevator.)

DETSON BLDG., 145 S. SPRING ST. (Lobby near elevator.)

BUMILLER BLDG., 420 S. BROADWAY. (Near elevator, in lobby.)

COLUMBIA TRUST BLDG., 313 W. THIRD ST. (Lobby near elevator.)

DELTA BLDG., 428 S. SPRING ST. (Lobby near elevator.)

GARLAND BLDG., 740 S. BROADWAY. (Near elevator, in lobby.)

GERMAIN BLDG., 224 S. SPRING ST. (Lobby near elevator.)

GROSSE BLDG., SIXTH AND SPRING STS. (Near elevator, in lobby.)

HIGGINS BLDG., SECOND AND MAIN STS. (In lobby near elevator.)

H. W. HELLMAN BLDG., FOURTH AND SPRING. (Near elevator, Fourth-street lobby.)

I. W. HELLMAN BLDG., 411 S. MAIN ST. (Next to U. S. Mail Box.)

I. W. HELLMAN BLDG., 124 W. FOURTH ST. (Next to U. S. Mail Box.)

HIBERNIAN BLDG., FOURTH AND SPRING STS. (Lobby near elevator.)

I. A. DIV. BLDG., 738 S. BROADWAY. (Lobby near elevator.)

LANKERSHIM BLDG., 120 W. THIRD ST. (Lobby opposite elevator.)

LAUGHLIN BLDG., 315 S. BROADWAY. (Next to U. S. Mail Box.)

MARSH-STRONG BLDG., TENTH AND MAIN STS. (On elevator, shaft No. 4.)

MASON BLDG., FOURTH AND BROADWAY. (In lobby.)

MERCHANTS TRUST BLDG., 207 S. BROADWAY. (Beneath U. S. Mail Box.)

O. T. JOHNSON BLDG., FOURTH AND BROADWAY. (Near elevator, in lobby.)

PACIFIC ELECTRIC BLDG., 600-12 S. MAIN ST. (Lobby near elevator.)

SAN FERNANDO BLDG., 406 S. MAIN ST. (Lobby opposite elevator.)

The location of additional boxes will be published as they are established.

IMITATING CONTEMPORARIES PLEASE COPY, AS USUAL.

SPECIAL NOTICES—

REDIPHONES—WE HAVE ON HAND A FEW OF Dowsett handy telephone attachments, which are being distributed in connection with The Times, valued at 75 cents each, the coupons being redeemable in limited advertising in THE TIMES. Phone Main 8200 or Home 10291, and our representative will call and attach the "REDIPHONE," collecting at the time for the coupons already earned. One "REDIPHONE" only will be delivered to each purchaser.

DARLING'S MAN'S SUIT WITH INVISIBLE GRAY stripe, left on my hands over 12 months, will be sold for charges in 3 days. Also 1 plain gray worsted suit, less than 12 months, will be sold for charges. Also 1 smoking coat made of rugs from cigars; will also be sold for charges after the 20th of May. 528 W. FIRST ST., in cleaning, pressing and tailoring place.

SAVE THIS AD—

ACADEMY OF SINGING.

Learn to sing correctly and artistically. Voice tried free of charge to prospective pupils.

JOSEPH N. WHYBARK.

Phone 10092. Blanchard Hall.

THIS IS TO CERTIFY THAT ON THIS 18TH day of May, 1914, I, F. A. Porillo, have purchased from L. Verdemore all that plumbing and book account located at 409 ALPINE ST., Los Angeles, Cal.

CLASSIFIED ADVERTISEMENTS

For Real estate advertisements Sunday's Times will be printed under the heading of "Too Late to Classify" if not received before 8 p.m. Saturday.

WANTED—COMFORTABLE SUBURBAN OR COUNtry home; will exchange for city property; no cash to be used or compensionable. Can pay $4 per week. PHONE F2676.

DR. NATALIE FEDER, 549 S. BROADWAY, hereby notifies the public that he will not be responsible for any debts incurred by Mrs. N. A. Feder, on or after this date, May 20, 1914.

WHEELOCK TIRES—IN ONE OR TWO LOADS by the LOS ANGELES SANITARY CO. Phones 60146 or Wilshire 3083.

I WILL NOT BE RESPONSIBLE FOR DEBTS MADE by Mrs. Della Smith, wife; on desertion. T. A. SMITH.

TO WHOM IT MAY CONCERN—F. S. THOMPSON has not been connected with the Burroughs Adding Machine Co. since May 9, 1914.

VETERAN ENGLISH ACTOR, NATIONAL REPUTAtion, will prepare ladies and gentlemen for stage. ROOM 317, BLANCHARD BLDG.

FOR QUICK ACTION, DROP ANSWERS TO Times "Liners" in Times' letter boxes in downtown office buildings. The locations of the boxes are printed in the first column of the Times "Liner" section.

FLORISTS AND NURSERIES—

FOR SALE — LARGE ONE AND TWO-YEAR-old Eureka lemon and orange trees, at prevailing prices, or will trade for city lots or acreage, automobile, roadster preferred, or good approved spring; time to suit purchaser. C. A. WEAVER, Glendora, Cal.

PULVERIZED SHEEP MANURE FOR LAWNS and flowers. GEORGE SCHORNICK, 118 North Mott, Boyle 1605. 41526.

PERSONAL—Business.

PERSONAL—ARISTOCRAT, YOUNG GERMAN ARMY officer, desires to meet lady or gentleman, who is willing to give one room and dinner for 14 days, I can then get my money. Besides the compensation of the expenses, I would like to give reciprocal service with pleasure. Address Z, box 113, TIMES OFFICE.

PERSONAL—CLASSIFIED ADVERTISING PATRONS of The Times are requested to submit copy for advertisements in the Sunday issue as early as possible.

PERSONAL—PROF. ALTHOUSE, NOTED ASTROLoger and palmist. Thirty years in Los Angeles; largest practice, highest grade of work. High-class patronage solicited. 535½ S. BROADWAY.

PERSONAL—WILL PAY LIBERAL REWARD FOR address of C. Todd, formerly of Texas. About Salt Lake land. J. V. TACKABERRY, 523 Rialto Bldg., Houston, Tex.

PERSONAL—DANCING CLASS FOR BEGINNERS IN modern ballroom dances, by lady at her residence; afternoon and evening classes. Phone WILshire 4293.

PERSONAL—AN EASTERN CORPORATION WANTS the address of Edw. Gleid of the Gilbert Ornamental Iron Works. Address Y, box 228, TIMES OFFICE.

PERSONAL—ELECTROLYSIS BY EXPERT, POSItively no marks left. Appointments. 77462. MADAME HUMPHRYS.

PERSONAL — MME. JOSEPH OF CHICAGO, PALMist and psychic, readings 50c. 822 E. 15TH ST. Take Grubb ave. car.

PERSONAL — MME. ORA, PALMIST, PSYCHIC, best 50c reading in city. 203½ S. SPRING.

PERSONAL—Be quick action, drop answers to Times "Liners" in Times' letter boxes in downtown office buildings. The locations of the boxes are printed in the first column of the Times "Liner" section.

PERSONAL—Business.

PERSONAL—DIVINE HEALER. THE WORLD-RENowned Gail Sargent, Heals all diseases by the laying on of hands." See I Cor., Chap 12. Come and have your case diagnosed FREE. No medicine. Cases of long standing that have failed to get relief especially solicited. CALIFORNIA HOTEL, room 418, 437 S. Broadway. Hours 9 to 5. Though disbelieving and doubting, come and get actually cured by Divine Healing. Prejudice CANNOT help you, and if physicians have failed, let me try.

PERSONAL—

HENLEY.

THE SUCCESSFUL PSYCHIC.

Before you go into anything of importance or undertake anything serious, or before you make any change, you should consult the master mind of psychics.

317 W. THIRD ST., near Hill.

PERSONAL—

MRS. MASSON.

The noted palmist of London, Eng., may be consulted at 322 S. SPRING ST., by those desiring careful, conscientious and reliable hand readings from one of the foremost palmists of the day.

HIGH-CLASS PATRONAGE SOLICITED.

PERSONAL—

COLLEGE OF CULTURE.

Age immaterial. Confidential instruction correct social usages, laws of etiquette, delightful vocabulary and literature. Indorsed by representative society women. PHONE 53885.

PERSONAL—WILLIAM EDWARD GROVE, WHO was in the employ of J. M. Fredericks at El Centro two years ago, will hear of something to his advantage on application to C. WHITE MORTIMER, Attorney at Law, 704 International Bank Bldg.

PERSONAL—ANY INFORMATION CONCERNING J. A. Shelton, who left home April 29, suffering from nervous breakdown, will be gratefully received by his wife. PHONE 54464, evenings.

PERSONAL—OCCULT ASTRONOMY CONTAINING practical information for young and old, relating to life, health, business, etc. $1 private lesson. 930½ S. Hope.

PERSONAL—WILL MRS. C. E. CARROL OF MONrovia, communicate with MISS BECK, at Cumberland Hotel, at once.

PERSONAL—WILL W. S. PITTS KINDLY SEND his address to me, as I am unable to find card? Address Z, box 99. TIMES OFFICE.

PERSONAL—REDUCING, DEVELOPING BY EXERcise. Fascinating Grecian method. Yogi Breathing. 77462.

PERSONAL — LOST—TO FANE DIAMOND RING, Liberal reward if returned to DEWEY FURNITURE STORE, 720 S. Main st.

WANTED— Help, Male.

Space is not given under this heading to advertisements soliciting business patronage.

WANTED—YOUR WORK PAYS EXPENSES WHILE learning trade of automobile, electricity, plumbing, bricklaying, actual practice and contract jobs; the faster you learn, the more you earn while you learn; day or night work easily obtained. Catalogue free. UNITED TRADE SCHOOLS, CONTRACTING CO., 231 Bso st., two blocks east and one block north of Postoffice. See adv. in "Learn Trades" column.

WANTED—

Mr. Employer who wants a stenographer, bookkeeper, biller or typist, the Remington Typewriter Company's Employment Department can save you the waste of time of interviewing a number of applicants by phoning the department and telling the requirements. We make no charge for the service.

Main 712. 637 S. OLIVE ST. F1535

WANTED—SUPERINTENDENT SHIPPING AND grocery experience, $100; bank teller, clerk, $65; bank statement clerk, $75; single; bank book-keeper, $75; clerks; man, four experience; retail shoes, $18; collector credit man, retail experience, $125; department store adjuster, $110; young stenographer, $10; outside grocery salesman; office boy. MERCANTILE REFERENCE ASSN., Marsh-Strong Bldg.

WANTED—WE DESIRE TO ENGAGE A GOOD salesman to assist our sales manager in the sale of the best land proposition in California; man with auto preferred; a good contract will be given to the right man, covering a period of two years.

FREMONT VALLEY LAND & WATER CO., 1001-1002 Central Bldg., Los Angeles.

WANTED—LIVE MAN TO SHOW PROPERTY; PREvious experience unnecessary; can make $100 to $200 per week. Good chance for a sober, steady man to become permanently identified with a large company. Call at once, 200-207 H. W. HELLMAN BLDG., corner Second and Hill sts.

WANTED — MAN WITH TRACTION OUTFIT OR sufficient teams, equipment and working capital to take contracts for clearing sagebrush land and putting same under cultivation; will throw out tracts of two, three and five hundred acres, respectively. Bond required. Address Z, box 120, TIMES OFFICE.

WANTED—EMPLOYERS TO KNOW THAT THE National Association of Stationary Engineers, No. 2, furnishes competent engineers free of cost to either party. Write or phone B. C. PARKER, Secretary, engine room Angeles Hospital, South 935; 20913.

WANTED—LETTER CARRIERS AND POSTOFFICE CLERKS FOR LOS ANGELES POSTOFFICE.

We want immediately some bright young men, about 20 years old, to prepare for these fine positions; beginning salary $800; rapid promotion. See MR. HOFF, 629 Security Bldg.

WANTED—MARRIED MAN FOR GENERAL OR 4 chard work. Wages $50 per month, house and water. W. R. AMES, 1 mile west of San Dimas. Take Pomona Automobile Electric Line at Hill and walk one-half mile north on Lone Hill st.

WANTED—YOUR MONEY EVERY DAY. NEATappearing hustler can make $3 to $4 per day selling new 25 cent article to stores and offices. Quick seller. Address X, box 196, TIMES OFFICE.

WANTED—2 FIRST-CLASS SOLICITORS TO collect accounts for a reliable collection company. Splendid chance for 2 hustlers. Experienced men preferred. Call at 1022 CALIFORNIA BLDG., at 8:30.

WANTED—STEADY RELIABLE MAN WHO UNderstands the repairing of radiators. Experienced. No other need apply. High salary for right man. Apply Monday or Phone Pacific 1016, Santa Ana, Cal. AUTO SPECIALTY CO. F. C. Nichols.

WANTED—A LIVE SALESMAN TO CALL ON THE Los Angeles representative of a real estate company located in a new and very promising irrigation district. Address X, box 272, TIMES OFFICE.

WANTED — A FEW BRIGHT YOUNG MEN TO coach for railway mail clerks, this State; beginning salary $75 month; promotion to $1500; many appointments being made. (See "Instruction" ads). See MR. HOFF, 629 Security Bldg.

WANTED—EXPERIENCED CLERICAL MAN IN flour, must be able to take care of work of department large wholesale house, salary $75. MERCANTILE REFERENCE ASSN., Marsh-Strong Bldg.

WANTED—3 PLUMBERS TO ROUGH IN AND FIT fixtures in 3 small bungalows, job is now ready; must pay by shoes and gent's furnishing goods. Call at job, 60TH and VERMONT, ask for Mr. Mehrtens.

WANTED—SALESMAN FOR SHIRTS, HOSIERY, underwear and sweaters sold direct from mills to wearer, one-fourth under store prices. Drawing account if references good and experienced. For appointment Tuesday only. 59102.

WANTED—SUPERINTENDENT OF SHIPPING and stock for larger wholesale house; one experienced in grocery or cannery preferred. Salary $100. MR. D'AULE, Mercantile Reference Assn., Marsh-Strong Bldg.

WANTED—HARNESS & HUNTER'S AGENCY, 224 S. Spring. Phone Main 310. Housemen, farm waters, bus boys, kitchen help, cooks, etc. See us for work.

WANTED—A COMPETENT LANDSCAPE GARDENER with us, as we are in touch with that line of work. E. M. HUDSON SEED AND FERTILIZER CO., AIRDOME CO., 8 Spring st. Sunday, 45884.

WANTED—HOTEL BARBER-BUTCHER $75 AND fd.; elevator man, electric license; 2 bus boys. TOURIST EMPLOYMENT AGENCY, 145 S. Spring st., room 212.

WANTED—GOOD SUBSCRIPTION SOLICITORS; premium given. Small bond required, returnable any time. Call before 9:30 or after 4:30 at 112 East Market street.

WANTED—FOUR MEN ON LAWN WORK. TAKE pay in shoes and gents' furnishings. $2.50 per day. 30TH ST. and WESTERN AVE., not later than 8 o'clock.

WANTED—IMMEDIATELY, MUSICIAN WHO IS A stenographer, willing to assist church orchestra and live in suburb. $60. Permanent. Postoffice box 272, ARCADE STATION.

WANTED—YOUNG SINGLE MEN AS COMMISSARY clerks on railroad construction work. Must speak Spanish. Give full reference and state age. Address CO, box 325, TIMES BRANCH OFFICE.

WANTED — EDITORIAL WRITER FOR DAILY newspaper; must be experienced and forceful; state experience and salary expected. Address Y, box 100, TIMES OFFICE.

WANTED—AUTOMOBILE PAINTERS FOR STEADY work; must be painters and strikers; good wages. Apply FREE MUNICIPAL EMPLOYMENT BUREAU, 208 Franklin st.

WANTED—DICTAPHONE OPERATOR FOR INSURance office, $60; long exchange operator and clerk, young man, $45. PACIFIC AUDIT AND SYSTEM CO., 608 Pay Bldg. Third and Hill sts.

WANTED—RELIABLE MAN TO TAKE ORDERS from household necessity, sells itself; liberal pay for good worker. See MR. NOLAN, Room 614, Bumiller Bldg.

WANTED—GOOD BUSINESS GETTER TO WORK ON commission with high class real estate brokers. Call and get our proposition. 221 BYRNE BLDG. F5206.

WANTED—BOY WITH WHEEL TO MAKE DELIVeries and work around store. Call at 742 S. BROADWAY.

WANTED—BOY ABOUT 17 YEARS OLD TO WORK in office, good steady position. Apply SCHAPER DRY GOODS, Seventh and Hill.

WANTED—SIX CARRIAGE PAINTERS. APPLY 7 o'clock today. MORELAND TRUCK CO., 1700 N. Main. Superintendent's office.

WANTED—A REAL ADVERTISING MAN; IF YOU can't talk and sell advertising don't come around. 310 FERGUSON BLDG., after 9 a.m.

WANTED—PAINTER TO PAINT BUNGALOW AND take pay in new piano. Address Z, box 114, TIMES OFFICE.

WANTED—YOUNG MAN TO LEARN NURSERY business; must have references; steady employment. P.O. BOX 725, Pasadena.

WANTED—NEAT APPEARING MAN, MUST BE A hustler. Call at once, between 9 and 10 a.m. 627 S. BROADWAY. Room 414.

WANTED—CARPENTER TO BID ON FRAMING 2-story building; also bids concrete and plumbing. WM. N. HOLWAY, 204 Wilcox Bldg., after 8 a.m.

WANTED—RELIABLE CIGAR SALESMAN WITH local experience, and must be able to give references. Address Z, box 197, TIMES OFFICE.

WANTED—RANCHER CAPABLE HANDLING LARGE alfalfa, stock ranch. Address Z, box 103, TIMES OFFICE.

WANTED — TWO YOUNG MEN FOR MACHINIST apprentices. Apply at 126 S. BROADWAY.

WANTED—GOOD STRONG ERRAND BOY. LOS ANGELES CAP CO., 347 S. Spring., Fourth floor.

WANTED—WHEEL BOY. APPLY AT 513 WEST 6TH after 9:30.

WANTED—BOY FOR DELIVERY. 703 E. 5TH ST. F4708.

WANTED—COUPLE LABORERS TO DIG CELLAR. 819 E. MARYARD, Wednesday morning.

WANTED— Help, Male.

Space is not given under this heading to advertisements soliciting business patronage.

WANTED—

WE GOT OUR 50 MEN

Want ten more on straight commission basis. Biggest opportunity in Los Angeles. See Mr. Armstrong, 9:00 o'clock this morning.

GUY M. RUSH COMPANY,
901 Story Bldg.,
Sixth and Broadway.

WANTED—

If you have a good machine and a good personality, we can use both to your advantage. Our company is engaged in the most active real estate campaign in Los Angeles and our agents are making as high as $1500 per month. We can use several men with machines at once. Come in and get our proposition.

HARRY H. CULVER COMPANY,
Second floor, Hollingsworth Bldg.

WANTED—HUMMEL BROS. & CO.,
Employment Agents,
Largest and Best Equipped Office on the Coast.
Main 8484—Home 10700.
Private Exchange connecting all departments.
114-116 EAST SECOND STREET.

23 Years' Reliable Service.

Man and wife, cook and helper, $65 found; second camp cook, do baking, $50 and found; third baker city, $12 and meals; baker's helper, $10 and meals; another at $25 and found; baker for boy, hotel, city, $15 and found; another at $20 and room; machine dishwasher, city, $20 and found.

RANCH AND LABOR DEPARTMENT.

Married man with 2 grown sons, experienced in orchard work, $150 and house; married orchard foreman, three sons, $50 and house; experienced furniture man, country, $75; roustabout, sanatorium, $25 found; orchard teamster, $30 and found; 4 hay hands, $1.50 etc. $2.50; milkers, $45 and $50 and found; laborer, brick yard, $2.50; 6 laborers, country, $2.25.

WANTED—GOOD POSITION OPEN WITH WELL ESTABLISHED REAL ESTATE FIRM IN THE MONEY LOAN DEPARTMENT; ALSO EXCHANGE DEPARTMENT; EXCEPTIONAL OPPORTUNITY THOSE ABLE TO PAY THEIR OWN EXPENSES NEED APPLY. CHAS. H. DOUGHERTY, BROADWAY REALTY CO., 519 O. T. JOHNSON BLDG.

WANTED—MEN AND BOYS TO LEARN A GOOD-paying trade, automobile driving, repairing, electricity, machinist, surveying; we teach what others have failed, because we do not teach by correspondence; see our ad. under "Learn Trade" and "Instruction course." NATIONAL SCHOOL, 2110 W. Seventh.

WANTED—ALL AROUND BULER, FORWARDER, finisher for binding; steady work. Apply foreman; man only; no boozer; must be non-union. State wages and other particulars first letter; answer quick. PHOENIX BINDING CO., 513 S. Broadway.

WANTED—FIRST-CLASS PANTS PRESSER. CALL 223 W. 2ND ST., Room 113.

WANTED—A BOY TO WORK IN AN APARTMENT house. Apply 1061 E. 23RD.

WANTED—CARPENTER WHO WILL TAKE PAY IN dental work. Phone WEST 2919.

WANTED— Help, Male and Female. (Investment Required.)

WANTED—I HAVE A FINE NEW 6-CYLINDER 7-passenger touring car, and have but a license and permit for one of the best stands in the city for auto hire, can locate one who understands driving to buy half interest; $1000 required; will exchange reference.

H. F. & J. BROKERAGE COMPANY,
237 Van Nuys Bldg. Tel. Bdwy. 2164. F2612.

WANTED—A MAN TO BECOME SECRETARY AND treasurer to large growing corporation; a good business woman might do, but references and be well qualified. Must make some investments to hold office. This is a splendid opportunity for the right party. Phone Home F8404. 906 UNION OIL BLDG.

WANTED—SAFE INVESTMENTS FOR WILLING workers. Brass worker with $300 can make $18 weekly; all-around mechanic, $200, pays $18 weekly; book-keeper, $500, pays $75 to $100 monthly; factory superintendent, with $1000; pays $122 monthly. Information, ROOM 210, WILCOX BLDG., 2nd and Spring.

WANTED—NOW SIGNING MEN FOR SUMMER work in Alaska gold fields; transportation both ways provided in contract. 428 S. A. INVESTMENT BLDG. Evenings by appointment. Main 7938. F7460. Pasadena office, 427 Chamber of Commerce Bldg.

WANTED—RELIABLE MAN WHO CAN INVEST $2000 and take charge of branch office for manufacturing company; big profits assured; nothing like it in California. No previous experience necessary. Money secured. For particulars call 326 W. 3RD ST., room 610. F. F. Fay Bldg.

WANTED—START A MAIL ORDER BUSINESS OF your own. Small capital, spare time. Big profits. Send for particulars. MUTUAL OPPORTUNITIES EXCHANGE, Buffalo, N. Y.

WANTED—SPLENDID CHANCE FOR WOMAN alone or ambitious couple to build up independent business. No canvassing. Small investment. Phone Broadway 1027, WILLAMS.

WANTED—MEN WITH PATENTABLE IDEA, write RANDOLPH & CO., Patent Solicitors, Washington, D. C.

WANTED— Help, Female.

Space is not given under this heading to advertisements soliciting business patronage.

WANTED—MR. EMPLOYER, VACATION TIME IS not approaching, better place your call for experienced stenographer, book-keeper or typist early with the Remington Typewriter Company's Employment Department, as to have you the most competent help furnished you during the absence of your regular stenographer.

Main 712. 637 S. OLIVE ST. F1535.

WANTED—GIRL, GERMAN SPEAKING PREferred, to do light second work, sewing, and take care of child. At home Tuesday and Wednesday from 9 to 2. 9708 WESTMORELAND AVE., corner San Marino. Home Phone 53389.

WANTED—EXPERIENCED SALESWOMEN TO DEMonstrate and sell an article NEEDED IN EVERY HOUSEHOLD. BIG MONEY-MAKER. MUST HAVE HOUSE-TO-HOUSE EXPERIENCE. SALARY AND COMMISSION. APPLY AFTER 10 A.M. MONDAY, 1518 WEST PICO.

WANTED—SECOND MAID, NICE COUNTRY HOME, $30; second maid, city, $30; housegirl, nice country home, $40; housegirl, city, 2 in family, $35; cook, in family, $35; child's nurse, 2 children, $30; many other good places. Call early. SWEDISH & GERMAN AGENCY, 101½ S. Broadway.

WANTED—BRIGHT YOUNG LADY ABOUT 20 years old to learn filing; $30 to start. Only those seeking a permanent position need apply. Give age and phone number. Address X, box 225, TIMES OFFICE.

WANTED—PASTRY COOK, $50. MEALS; CHAMbermaids, waitresses, serving girls, checkers, candy girls, chocolate dipper. Good help wanted. MRS. RUTLEDGE, HARKNESS & HUNTER'S AGENCY, 224 S. Spring. Room 309.

WANTED — MOTION PICTURE PLAY WRITERS; model scenarios supplied. PHOTOPLAY STUDIO, 5024 Virginia ave., Hollywood. Home 59162. See "Instruction Course."

WANTED—GIRL FOR GENERAL HOUSEWORK; must know how to cook, small family; wages $35. Call 625 S. WESTERN AVE. 56302. Wilshire 4001.

WANTED—BUYER FOR CHILDREN'S WEAR, INfant's wear, corsets and muslin underwear; applicants must be over 30. Apply PACIFIC AUDIT & SYSTEM CO., 608 Pay Bldg.

WANTED—STENOGRAPHER IN LAW OFFICE, ACcuracy required more than speed; small salary to start with. State experience, age and salary expected. Address Z, box 129, TIMES OFFICE.

WANTED—GOOD PLAIN COOK, SMALL HOTEL, country place, no chickens to one with child, $25 month, room and board. Address 123 S. SPADRA ST., Fullerton, Cal.

WANTED—NEAT AND RESPECTABLE GIRL FOR light house work. Small but pleasant home in Hollywood. Phone HOLLYWOOD 880.

WANTED—A GIRL FOR GENERAL HOUSEWORK in family of two adults, three children; good wages. Inquire 504 STORY BLDG.

WANTED—A FIRST-CLASS PASTRY COOK, MUST be good on cakes and pudding. Address F, box 696, TIMES BRANCH OFFICE.

WANTED—LADY AGENTS FOR HOUSE SOLICITING, staple food article; repeat orders; salary or commission. 329 BLACK BLDG., Fourth and Hill.

WANTED—AN EXPERIENCED CHOCOLATE DIPper. Apply HOFFMAN CANDY CO., 641 Central ave.

WANTED—TEACHERS, CALIFORNIA, ARIZONA and Nevada. PACIFIC TEACHERS' AGENCY, 531 Mason Bldg.

WANTED—LADIES TO MAKE NEEDLEWORK BY piece or dozen. Call to 4. 122 W. ADAMS. See "Instruction Course" ad.

WANTED—EXPERIENCED GIRL FOR HOUSEwork in family of 4; treated as one of the family; good wages. Apply 427 LUCAS AVE.

WANTED—GIRL FOR GENERAL HOUSEWORK. 1827 N. NORMANDIE, Hollywood. Phone 590270.

WANTED—TYPIST FOR COPY WORK. NO STEnography. Must be rapid and accurate; $1 per day to start. Apply 844 DOUGLAS BLDG.

WANTED—GIRL TO SEW ON POWER MACHINE. Good steady position. LOS ANGELES CAP CO., 347 S. Spring, fourth floor.

WANTED—STRONG WOMAN FOR GENERAL housework. Good wages. GARVANZA 805.

WANTED—COMPETENT YOUNG WOMAN FOR general housework. PHONE 73073.

WANTED—EXCELLENT COOK, SMALL FAMILY, Redlands, $40. 421 BYRNE BLDG.

WANTED—YOUNG GIRL TO HELP WITH BABY and light housework. 77391.

WANTED—GENERAL MAID FOR COUNTRY, $25; second girl, Redlands, $35. 421 BYRNE BLDG.

WANTED—FIRST-CLASS COAT FINISHERS. 814 S. SPRING, 8th floor.

WANTED— Help, Female.

NOTE.—Applicants for positions are advised not to send original recommendations in answer to ads. Send duplicates only.

Space is not given under this heading to advertisements soliciting business patronage.

WANTED—

YOUNG WOMEN
desiring
PERMANENT POSITIONS
as
TELEPHONE OPERATORS.

EXCEPTIONAL OPPORTUNITIES FOR ADVANCEMENT.

THE PACIFIC
TELEPHONE AND TELEGRAPH COMPANY,
Sixth floor, Bahman Bldg.,
321 W. Seventh st.

WANTED—PARLOR MAID AND WAITRESS, PASAdena, $35; upstairs girl, Pasadena, $35; second girl, Redlands, $25; refined general housegirl, city; middle-aged, country, $40, engineer here; general housegirl, Glendale, $40; 10 general house places, $25; many others, $30 and $25, city and country; girls to assist; chambermaid, nice place, $30.

HENDERSON EMPLOYMENT AGENCY,
Columbia Trust Bldg., 313 W. 3rd st.

WANTED — MOTHER AND DAUGHTER OR friends, cooking and downstairs and upstairs and care of child, $40, $35, for beach; plain cook, $30; general work, $40; cooking and dining-room girls, waitresses, all kinds, hotels, cafes, restaurants, city, country; kitchen women, housegirls, etc. Call TUCKER'S.

WANTED—DRESSMAKER OR LADIES' TAILOR with experience as skirt cutter; good position with pleasant work for right party. Call between 8:30 and 11. BLACKBURN DRESS PATTERN CO., 208 Black Bldg., corner 4th and Hill.

WANTED—A HOUSEKEEPER FOR BUSINESS COUple with 2 children, 3 years and 7 years; positively must be capable of loving and winning children; good plain cook; no washing. Call MRS. HINES, at the Anchor Painless Dentist, 872½ S. Broadway.

WANTED—GOOD COOK AND GENERAL SMALL family, $35; cook and general, no washing, $20; cook and general, go to beach, $30. Call early. MRS. REED, 412 Union League Bldg., 2nd and Hill.

WANTED—STENOGRAPHER TO ASSIST BOOKS, $55; 2 dry goods salesladies, near-by towns; woman cashier, small investment; chocolate dipper. MISS BRUNS, Mercantile Reference Assn., Marsh-Strong Bldg.

WANTED — THOROUGHLY EXPERIENCED DRY goods saleslady for large store in Arizona. Good location, salary $65. Apply EDUCATIONAL EXPERT CO., 301 Pay Bldg.

WANTED—SALESLADIES AND DEMONSTRATORS to handle the fastest selling toilet combination ever offered. Free sample outfit and premiums get the money. Call 846 CENTRAL AVE.

WANTED—A NO. 1 BUYER OF LADIES' UNDERwear; must be thoroughly familiar with and fully capable. Apply FREE MUNICIPAL EMPLOYMENT BUREAU, 121 Merchants' Trust Bldg.

WANTED—GOOD RELIABLE GERMAN GIRL FOR general housework. References required. Call 601 S. BURLINGTON AVE.

WANTED—YOUNG GIRL FOR GENERAL HOUSEwork and care for child. Call MRS. SIMONS, Boyle 90.

WANTED—GIRL WHO CAN SEW ON MACHINE to learn ladies' neckwear. SYLVIA CO., 117 Wilcox st., Jeffries Bldg.

WANTED—EXPERIENCED FELLERS TO FELL down linings in ladies' coats and jackets. Apply at once to S. ROSENTHAL, 513 S. Broadway.

WANTED—AN EXPERIENCED WOMAN TO ASsist with cooking and delicatessen, $7 per week and meals. 1000 S. FIGUEROA.

WANTED—RELIABLE YOUNG WOMAN FOR GENeral housework, good plain cooking; small family; good home. HOLLYWOOD 1122.

WANTED—WOMAN TO DO LIGHT HOUSEWORK; 2 in family; room, board and small wages. 1542 N. HARVARD. 59728.

WANTED—A RELIABLE GIRL TO ASSIST WITH housework. Wages $20. 838 LAKE ST. 51048.

WANTED— Help, Male and Female.

Space is not given under this heading to advertisements soliciting business patronage.

WANTED—MAN AND WIFE, COOK AND HOUSEman, school $50; man and wife, chores and milk 4 cows, $50, house; man and wife, chauffeur and gardener, $60; 2 girls, $30 each. SWEDISH & GERMAN AGENCY, 101½ S. Broadway.

WANTED—MAN AND WIFE AS COOK AND WAITress for small cafe near city, $70 found. PACIFIC AUTOMATIC EMPLOYMENT CO., 210½ W. Second. F2313, Broadway 7677.

WANTED—YOUNG MAN AND WIFE FOR JANITOR service in class in apartment; fair wages and good apartment. TELEPHONE 60861.

WANTED—MAN AND WIFE, FOR CHAUFFEUR and housekeeper. Wages $80. Apply 906 W. NINTH.

WANTED—TEACHERS: SCIENCE, $1600; AGRICULture, $1500. Address X, box 88, TIMES OFFICE.

WANTED— Help, Male and Female. (To Learn Trades.)

WANTED—LEARN AUTO REPAIRING, DRIVING and mechanical work; oldest reliable school; overhauling of all makes of cars; our graduates in demand; positions secured; place to work for room and board after school hours. Electricity and motoreying taught. Call or write for catalogue. NATIONAL SCHOOL OF ENGINEERING, 2110 W. Seventh st.

WANTED—LEARN BEAUTY CULTURE, HAIR manufacturing. Students wanted. LEADER COLLEGE OF HAIRDRESSING, 228 Mercantile place. MRS. HARRIS.

WANTED—MEN AND BOYS TO LEARN TRADE OF automobiles, electricity, plumbing, brick laying, without expense. UNITED TRADE SCHOOL CONTRACTING COMPANY, 234 Aliso st.

WANTED— Help, Male and Female. (Instruction Course.)

WANTED—IF YOU WOULD SUCCEED IN MOTION picture acting get your instruction from reliable and experienced director; refer to successful pupils. PHOTOPLAY STUDIO, 5024 Virginia ave., Hollywood. Home 59162.

WANTED—RAGTIME PIANO PLAYING TAUGHT IN 20 lessons; write for free book. CHRISTENSEN SCHOOL OF POPULAR MUSIC, 23 Walker Bldg. Main 2176. F5783.

WANTED—STUDENTS FOR STENOGRAPHIC training. Standard systems. Personal instruction. STENOGRAPHERS' TRAINING SCHOOL, Severance Bldg., Sixth and Main.

WANTED—MANY GOVERNMENT JOBS OPEN TO women. List free. FRANKLIN INSTITUTE, Dept. 725 M, Rochester, N. Y.

WANTED — THREE LADIES FOR LIGHTNING painting, at home; good pay, instructions. 309 COPP BLDG., 218 S. Broadway.

WANTED—BRIGHT YOUNG MEN TO PREPARE for railway mail clerks; this State. See MR. HOFF, 629 Security Bldg.

WANTED—INSTRUCTION GIVEN IN ART NEEDLEwork. 123 W. ADAMS.

WANTED—SALESMEN— Agents and Solicitors.

WANTED—

SALESMEN AND SALESLADIES.

We have made a change in our commission rates. Now is the chance to make big money in selling easiest-selling property in the Harbor district.

Special commission rate paid to the right party.

Call and see us and be one of our agents. See

LEVY, with
GEO. H. PECK & CO.,
418 Marsh-Strong Bldg.
Ninth, Spring and Main.

WANTED—

253 $ $ $ $ $25

Weekly selling our self-lighting gas specialties. The greatest invention ever made in artificial lighting. Gives users of gas convenience of electricity. Let us show you. AUTOMATIC GAS APPLIANCE CO., 1 Union Square, New York.

WANTED—TWO MEN TO SELL OUR LINE OF Rogers Bros. 1847 silverware, on easy payment plan; liberal commission; city reference. C. F. ADAMS CO., 806 E. Seventh st.

WANTED—ALL EXPERIENCED INDUSTRIAL INsurance men to come to see their old friend, A. WEINSTEIN. I have some good offers for those who want to make big money. Call between 3 and 4 any day. 430 Wilcox Bldg.

WANTED—COUNTY MANAGERS WANTED, MEN who are willing to work 8 hours daily for a steady income of $50 weekly. Must be neat-appearing and have $200 cash. Permanent position to capable men.

Classified Liners.

WANTED—

Carpenters, Floor-layers, Tinners, &c.

WANTED—WALL PAPER, 30 PER ROLL; 500 rolls 10c; ceiling, 5c. 726 S. BROADWAY. Phone 10...

WANTED—PAINTING, PAPERING, KALSOMINING; ...

WANTED—PAINTING, PAPERING, KALSOMINING; ... Phone F1745. 22814. Room 112, 6 S. BROA...

WANTED—

Partners.

WANTED — PARTNER; I AM AN EXPERIENCED ... ...ESTNUT ST. ...

WANTED—MAN AND WIFE WITH INFANT WISH ... side of double cottage furnished, with fence on ... ...ties of City Hall. $10 to $15 by the week. ... ...ntlemen. Address X, box 121, TIMES OFFICE.

WANTED—LADY WANTS APARTMENT, where ... ...ay pay cash. Address T, box 382, TIMES OFFICE.

WANTED—

Rooms and Board.

WANTED—ROOM WITH BREAKFAST AND DIN... ...ner by 2 business men. Must be near car ... ...ity. Address A. B. C., box 847, TIMES BRANCH OFFICE.

WANTED—FURNITURE, HOUSE... ...ts, restaurant and ... ...ture. We pay the ... ...ll or sell on commis... ...1216 Court st. Phones ...

WANTED—OLD AND GOOD FURNITURE, ...ouses; will go to any part of the city; ... ...Co., 143 E. 7th st. F5624.

WANTED TO PURCHASE, SELL, CLEAN, ...furniture, Western Crockery, 1000 Broad... ...Main 7194; Home F1194; MAIN ...

WANTED—FURNITURE WE PAY YOU CASH ... ...ouse or office furniture. DAN... ...

WANTED—

To Purchase, Real Estate.

WANTED—WE HAVE A CLIENT WHO WISHES TO ... BUY A FINE 12-ROOM HOUSE WITH GOOD ... SIDE LOT, AT A SACRIFICE, IN WESTERN HO... ...TRICT. WILL PAY CASH. FRIENDLY & FISHER, ... 825 I. M. VAN NUYS BLDG.

WANTED — HAVE 2 CLEAR LOTS, VALUE ... ...ot and 2 thousand, respectively, on ... ...street from Hotel Redondo; other lots ... ...ow for cash. Owners only. Call ... ...Sunday. BRYANT, HARRIS & HAMM, ...Broadway.

WANTED—

To Rent.

WANTED—HOUSE; modern, 6 or 7 rooms; ... ...ust be within 2 blocks of car line. Box ... ...Herald.

WANTED—TO RENT NEW BUNGALOW IN ... ...ood neighborhood, with garage, by responsible ... ...ly. Address R, box 140, TIMES OFFICE.

WANTED—PAINTING, PAPERING, KALSOMINING; ... Phone F1745. 22814. Room 112, 6 S. BROADWAY.

WANTED—

Partners.

WANTED — PARTNER; I AM AN EXPERIENCED ... ...ESTNUT ST. ...

WANTED—MAN AND WIFE WITH INFANT WISH ... side of double cottage furnished, with fence on ... ...ties of City Hall. $10 to $15 by the week. ... ...ntlemen. Address X, box 121, TIMES OFFICE.

WANTED—LADY WANTS APARTMENT, where ... ...ay pay cash. Address T, box 382, TIMES OFFICE.

WANTED—

Rooms and Board.

WANTED—ROOM WITH BREAKFAST AND DIN... ...ner by 2 business men. Must be near car ... ...ity. Address T, box 847, TIMES BRANCH OFFICE.

WANTED—FURNITURE, HOUSE... ...ts, restaurant and ... ...ture. We pay the ... ...ll or sell on commis... ...1216 Court st. Phones ...

WANTED—OLD AND GOOD FURNITURE, ...ouses; will go to any part of the city; ... ...Co., 143 E. 7th st. F5624.

WANTED TO PURCHASE, SELL, CLEAN, ...furniture, Western Crockery, 1000 Broad... ...Main 7194; Home F1194; MAIN ...

WANTED—FURNITURE WE PAY YOU CASH ... ...ouse or office furniture. DAN... ...

WANTED—

To Purchase, Real Estate.

WANTED—WE HAVE A CLIENT WHO WISHES TO ... BUY A FINE 12-ROOM HOUSE WITH GOOD ... SIDE LOT, AT A SACRIFICE, IN WESTERN HO... ...TRICT. WILL PAY CASH. FRIENDLY & FISHER, ... 825 I. M. VAN NUYS BLDG.

WANTED — HAVE 2 CLEAR LOTS, VALUE ... ...ot and 2 thousand, respectively, on ... ...street from Hotel Redondo; other lots ... ...ow for cash. Owners only. Call ... ...Sunday. BRYANT, HARRIS & HAMM, ...Broadway.

WANTED—

To Rent.

WANTED—HOUSE; modern, 6 or 7 rooms; ... ...ust be within 2 blocks of car line. Box ... ...Herald.

WANTED—TO RENT NEW BUNGALOW IN ... ...ood neighborhood, with garage, by responsible ... ...ly. Address R, box 140, TIMES OFFICE.

WANTED—PAINTING, PAPERING, KALSOMINING; ... Phone F1745. 22814. Room 112, 6 S. BROADWAY.

WANTED—

Partners.

WANTED — PARTNER; I AM AN EXPERIENCED ... ...ESTNUT ST. ...

WANTED—MAN AND WIFE WITH INFANT WISH ... side of double cottage furnished, with fence on ... ...ties of City Hall. $10 to $15 by the week. ... ...ntlemen. Address X, box 121, TIMES OFFICE.

WANTED—LADY WANTS APARTMENT, where ... ...ay pay cash. Address T, box 382, TIMES OFFICE.

WANTED—

Rooms and Board.

WANTED—ROOM WITH BREAKFAST AND DIN... ...ner by 2 business men. Must be near car ... ...ity. Address T, box 847, TIMES BRANCH OFFICE.

WANTED—FURNITURE, HOUSE... ...ts, restaurant and ... ...ture. We pay the ... ...ll or sell on commis... ...1216 Court st. Phones ...

WANTED—OLD AND GOOD FURNITURE, ...ouses; will go to any part of the city; ... ...Co., 143 E. 7th st. F5624.

WANTED TO PURCHASE, SELL, CLEAN, ...furniture, Western Crockery, 1000 Broad... ...Main 7194; Home F1194; MAIN ...

WANTED—FURNITURE WE PAY YOU CASH ... ...ouse or office furniture. DAN... ...

WANTED—

To Purchase, Real Estate.

WANTED—WE HAVE A CLIENT WHO WISHES TO ... BUY A FINE 12-ROOM HOUSE WITH GOOD ... SIDE LOT, AT A SACRIFICE, IN WESTERN HO... ...TRICT. WILL PAY CASH. FRIENDLY & FISHER, ... 825 I. M. VAN NUYS BLDG.

WANTED — HAVE 2 CLEAR LOTS, VALUE ... ...ot and 2 thousand, respectively, on ... ...street from Hotel Redondo; other lots ... ...ow for cash. Owners only. Call ... ...Sunday. BRYANT, HARRIS & HAMM, ...Broadway.

WANTED—

To Rent.

WANTED—HOUSE; modern, 6 or 7 rooms; ... ...ust be within 2 blocks of car line. Box ... ...Herald.

WANTED—TO RENT NEW BUNGALOW IN ... ...ood neighborhood, with garage, by responsible ... ...ly. Address R, box 140, TIMES OFFICE.

TO LET—

Housekeeping Rooms, Furnished and Unfurnished.

TO LET—ATTENTION! FIRST-CLASS TWO-ROOM and kitchenette apartment, $22; close in, desirable west side location; also single rooms. Cheerful home atmosphere. City and beach cars block away. Don't miss this opportunity. Home phone. 1346 CONSTANCE ST.

TO LET—LARGE FRONT ROOM WITH SLEEPING porch, bath and kitchenette if required, in lovely Westlake home. Fine view, high ground. $1946, or call 488 S. WESTLAKE AVE.

TO LET—NEATLY FURNISHED HOUSEKEEPING ... ...Rooms, to married teachers; will take piano in ... ...part payment. 4064 S. HOBART, ST. 54626.

TO LET—ROOMS, SINGLE AND HOUSEKEEPING. ... ...Large porch, lawn, fine car service; all conveni... ...ences. Sport st., GRAND, south 3766.

TO LET—FURNISHED ROOM FOR LIGHT HOUSE... ...keeping, cheap. Apply MRS. O'DAY, 213 East 14th.

TO LET—2 ROOMS AND SLEEPING PORCH; BEAU... ...tifully furnished; for housekeeping; all conveni... ...ences. 250 W. 24TH. South 4617.

TO LET—

Unfurnished Flats.

TO LET—BEAUTIFUL NEW SUNNY 4-ROOM FLAT, ...imposing building and situation, paved street; ... ...gardener for grounds; Pershing Square car. ... ...ing-rooms, white kitchen, bath, bedroom, disap... ...pearing bed, large closets, sleeping porch, massive ... ...fireplace. 1815 CROWN HILL.

TO LET—ELEGANT FLAT, NEVER BEEN OC... ...cupied, at 4546 S. Olive, 2 disappearing beds, ...hardwood floors, mantel, built-in features, walls ... ...beautifully decorated, dressing-room, bedroom, ...sleeping porch, linoleum, gas range, beautiful ... ...yard, garage; adults.

TO LET—$25 NO., ELEGANT FLAT LOCATED 129 ... W. 6197 st., large sunny rooms and bath, every ... ...modern convenience, entire second floor, separate ... ...entrance, garage. Owner 4189 S. MAIN ST. Phone ... South 1723 or Main 3561.

TO LET—VERY ATTRACTIVE UPPER FLAT, FIVE ... ...large rooms, arranged like cottage, hardwood ... ...floors and mantels, built-in features; nice yard; ... ...garage; adults only. 731 S. CORONADO. Phone ... Wilshire 1908 or 2236.

TO LET—CHATSWORTH TERRACE. ... ...If you want the most desirable modern and up-to-date 4 or 5-room close-in flats in the city, call ... ...for her at 850 PARK VIEW ST. Adults. West 9th st. car.

TO LET—NEW, MODERN 4-ROOM FLAT, CORNER ... ...building, close to car line; every convenience; ... ...very reasonable rent. 1 SOUTH BUNDLONG. Take ... Washington car. Tel. West 2073.

TO LET—IN THE WESTLAKE DISTRICT, LOWER and upper 4-room flat, with all modern conveni... ...ences, with garage. 2268 W. 10TH ST. Wilshire ... 1694.

TO LET—COZY AND HOMELIKE 4-ROOM BUNGA... ...low, private bath, laundry tubs, sleeping porch, ...etc.; walking distance. $16. water paid. 101 N. ... GRAND AVE. Main 8067.

TO LET—FINE NEW SOUTH FLAT, 548 BERENDO ... ...Wilshire district, two blocks from Wilshire. ... ...Finest locality in city. Also two garages for rent. ... Call owner, WILSHIRE 138.

TO LET—IN BEAUTIFUL HEALTH-GIVING HOLLY... ...wood, 4-room flat, built-in features, beautifully ... ...located in high class neighborhood; $30. Phone ... HOLLYWOOD 1127.

TO LET—1623 W. 23D, 3 ROOMS AND BATH, ...oak floors, disappearing bed, built-in features, ...separate entrance, very desirable, clean; adults. ... PHONE 25849.

TO LET—AT 1813 W. FOURTH ST. NEAR BIXEL, ...swell new 4-room flat; wall and disappearing ... ...beds; oak floors, furnace. Walking distance; $25. See at FLAT A.

TO LET—$20. WORTH $25. NEW, 4 ROOMS, ...corner, strictly modern; 2 Holmes beds, etc. ... Garage. 1011 Lyon. Walking distance. BURLING... ...TON AND THIRD. 58148.

TO LET—ELEGANT FLAT, EVERY MODERN CON... ...venience, automatic hot water, steam heat, Pull... ...man built; stucco. See this, you won't search ... further. $27.50. 1526 W. 27TH ST.

TO LET—UNFURNISHED FLATS, $20, WORTH $25; ... ...also 4 rooms 2 Holmes beds, etc.; strictly mod... ...ern; nothing finer. 3786 WISCONSIN ST., block west ... of Vermont. Home phone 77152. Cars every minute.

TO LET—$25; WORTH $25; 3 ROOMS, JUST FIN... ...ished; all built-in features, oak floors, 1126½ IROLO. Pico car. Also 3-room, bath, ... etc., rear house. WILSHIRE 588 or 1373.

TO LET—2726 W. NINTH, WILSHIRE DISTRICT, ... fine new 4-room flat; all built-in features; living-... room 22x15; garage if desired; 10 minutes from ... business. Rear door open. PHONE 52737.

TO LET — UNFURNISHED, NEW UPPER SUNNY ... flat, built-in effects, porches, fine view, walking ... distance; no children. 1351 W. FOURTH, corner ... Lemoe ave.

TO LET — 5-ROOM LOWER FLAT IN 2-FLAT ... building, sun all around, good neighborhood, ... high ground, convenient; modern. 438 N. WEST... LAKE AVE. Wilshire 2476.

TO LET—UPPER 6-ROOM BUNGALOW FLAT WITH ... furnace; gas stove; linoleum on kitchen; located ... in the Wilshire district; vacant June 1. Call WIL... SHIRE 12602.

TO LET — MODERN LOWER FOUR-ROOM UN... furnished flat, 1198 W. 36th st. Block from ... either Vermont or Jefferson st. cars. Owner, ... F5388. BROADWAY 2072.

TO LET—1148 S. FLOWER, VERY DESIRABLE 4-... room flat; walking distance; fine location; good ... condition; $25, including water and lawn kept. Rear ... door open. PHONE 53737.

TO LET—WEST ADAMS DISTRICT, ATTRACTIVE ... high-class four-room flat, large airy rooms, all ... modern conveniences. Rent reasonable. 1670 W. ... 23D ST. near Normandie.

TO LET—TWO FOUR-ROOM SUNNY FLATS, OAK ... floors, wall beds, gas range, summer rates. 1340 ... VALENCIA ST. 23001.

TO LET — WALKING DISTANCE, TWO NICE ... clean flats, 4 rooms and 5 rooms, $22 and $25, ... all conveniences. Inquire at 1015 S. HOPE ST.

TO LET — LOWER FLAT, FOUR ROOMS AND ... bath, walking distance. 1154 CARR ST., near ... Main.

TO LET—6-ROOM FLAT, BUILT-IN BED, NICE ... neighborhood, 3 car lines, cleaned if desired, $10. ... 1281 W. 37TH PLACE. West 2958.

TO LET—NEW MODERN, FOUR-ROOM SUNGA... low flat with garage, $20 month. 1658 W. 20TH ... st. Phone West 2910.

TO LET—NEW 4-ROOM FLAT, ALL MODERN CON... veniences, $16, water paid. 1028 E. 22ND ST. ... Fourth Ave. car.

TO LET—LOWER FIVE-ROOM MODERN FLAT ... with garage at 1720 W. 25TH. $23. Phone ... F3142. Broadway 1906. H. GRAY.

TO LET—CLOSE IN, FOR FOURTH AND FIFTH ... mont, 4-room flat, $20; 6-room, $30. Key, 531 ... HOPE.

TO LET — 5-ROOM LOWER FLAT, FINE FOR ... dressmaker or tailor; large rooms, adults, $26 per ... month. Tel. F1256, Main 95. 1332 S. HOPE.

TO LET—$13 MONTH, NEW, MODERN THREE-... room flat with built-in features. Call at 3707 ... SAN JULIAN ST. Maple ave. car, one square east.

TO LET—FLAT, FIVE LARGE ROOMS, IN BRICK ... building over store, located 2697 S. VERMONT ... AVE. Phone 71168.

TO LET—7-ROOM MODERN FLAT; WALKING DIS... tance; rent reasonable to right party. Phone ... mornings, 21640.

TO LET—UPSTAIRS, THREE ROOMS, BATH, TWO ... wall beds, 1044½ PARK VIEW. Inquire grocer ... below, 51119; Wilshire 856.

TO LET—NEW 4-ROOM FLAT, $20, WALKING ... distance, 1013 BYRAM ST. 3 blocks west of ... Figueroa, between 10th and 11th.

TO LET—$20. MODERN 3-ROOM FLAT. 2 WALL ... beds. Walking distance. Adults only. 461 ... LUCAS.

TO LET — ATTRACTIVE NEW 6-ROOM UPPER ... flat, gas range, fine car service. Adults only. ... 132 E. ADAMS ST.

TO LET—STRICTLY MODERN UPPER FLAT, ... with store room. Other family. Rent $22.50. ... 914 W. 17TH ST. Flat B.

TO LET—MODERN 4-ROOM FLAT, 1816½ ROOSE... VELT, vacuum cleaner, garage, etc. High ground, ... Washington or 16th st. cars. Phone West 2080.

TO LET—1240 S. FIGUEROA, 4 ROOMS, BATH ... and screen porch; separate entrance, close in, ... walking distance. TEL. 25016.

TO LET—DESIRABLE SUNNY UPPER FLAT, 5 ... rooms and den, in two flat building. 1836 AL... BANY. Rent reasonable.

TO LET—UPPER FLAT 6 ROOMS, BATH. 112 S. ... FLOWER. Home 72992.

TO LET—VERY HANDSOME 4-ROOM BRICK, 2 ... disappearing beds. 1384 W. 20TH. Phone 23965.

TO LET—$25; MODERN 4-ROOM FLAT; WALKING ... distance; garage if desired. WEST 1570.

TO LET—5-ROOM LOWER FLAT, 634½ CROCK... ER. Phone Main 2672.

TO LET—5-ROOM MODERN UPPER SOUTH FLAT. ... WATER PAID. 3823 S. OLIVE. 24572.

TO LET—3-ROOM FLAT, 441 WEST 9TH ST. ... Phone A5762. 723 CONS. REALTY BLDG.

TO LET—5-ROOM UPPER FLAT; ADULTS ONLY. ... 820 VALENCIA.

TO LET—

Furnished Flats.

TO LET—FOUR-ROOM FLATS IN BEAUTIFUL RES... idence section, four-room flat with apartment-house service, private bath, dressing-room, large ... closet and telephone. Take Pico car. Call 1233 ... ELDEN AVE. Phone West 5317.

TO LET—BEAUTIFUL 6-ROOM MODERN FLAT, A ... chance for some one that wants a clean and ... homelike place, three bedrooms, cut glass and silver ... and linen; near Westlake Park. Rent $40. Phone ... WILSHIRE 2139.

TO LET—UPPER 5-ROOM COTTAGE FLAT, COM... pletely furnished, close in, southwest, price $25 ... per month, water free. Take Washington street ... car, 1 block west of Hoover st. Phone WEST ... 5838.

TO LET—6-ROOM FURNISHED FLATS, PIANO, ... garage, 3 bedrooms, one room rented, if desired. ... Walking distance. 212 W. 21ST ST. Phone morn... ings, 21640.

TO LET—WESTLAKE, CHOICE UPPER FLAT, ... clean, well furnished, pleasant verandas, $25, ga... rage. Shall have flat at $20, in few days. 840 ... CARONDELET. West 9th car.

TO LET—2 NEW 3-ROOM FURNISHED FLATS, DIS... appearing beds, dressing room, sun parlor; pri... vate bath; adults. 1011 W. 38TH ST. West 3461; ... 77177.

TO LET—FOUR-ROOM FLAT, ELEGANTLY FUR... nished, all conveniences; will either sell or rent ... furnishings, at exceedingly low price. 2626 W. ... 9TH ST. Wilshire 1805.

TO LET—MODERN FOUR-ROOM FLAT, WALKING ... distance, 1544½ North Beaudry avenue. Modern ... six-room bungalow. Garage. 212 WEST 45TH ST. ... Summer rates. PATTERSON, 11589. Main 7700.

TO LET—WILL RENT A 4-ROOM FLAT REASON... ably; beautifully furnished. Westlake district. ... ROYAL COURT, Sixth and Coronado.

TO LET—3 ROOMS, BATH, GAS, ETC., HALF OF ... rear house, 1129½ IROLO. Pico car. Wilshire ... 883 or 1372.

TO LET—CLOSE IN, 3-ROOM FLATS, NICELY FUR... nished, $15, $20, 227 S. FIGUEROA.

TO LET — ELEGANT, SUNNY FIVE-ROOM FLAT. ... 71414.

TO LET—FURNISHED SIX-ROOM UPPER FLAT ... or for sale. 817½ GOLDEN AVE. Main 4049.

TO LET—WELL FURNISHED FLAT, 5 ROOMS AND ... bath, at 4064½ S. FIGUEROA. Phone 52186.

TO LET — 5-ROOM FURNISHED FLAT; ADULTS ... only. 920 VALENCIA.

TO LET—

Furnished Flats.

TO LET—A SNAP, LARGE 5-ROOM UPPER COT... tage flat, airy, at Westlake Park, four to six ... adults. Summer rate, $40. If taken at once will ... continue summer rate during winter. Bath, porches, ... separate entrances, near public garage. Excellent ... car service. Water free. 447 LAKE ST. Phone ... 2566622.

TO LET—7 ROOMS, LARGE AND AIRY; PORCHES ... all sides; completely furnished for housekeeping; ... suitable for 4 or 6 people; piano, telephone; 5 ... minute car service; 4 doors west of Figueroa. 537 ... W. 41ST ST. South 4350.

TO LET—SPLENDIDLY FURNISHED AND VERY ... desirable 6-room upper flat, with sleeping porch; ... only 15 minutes to Third and Broadway. Every ... modern convenience. Low rent to desirable people ... with no children; references exchanged. F6290.

TO LET — WESTLAKE HOME-LIKE COTTAGE ... flats, 2 and 4 rooms, sleeping porch, private bal... cony, large closets, laundry, furnished complete. ... Adults. 54181. 1835 W. 12TH ST., fronting Bonnie ... Brae.

TO LET—

Apartments Furnished.

TO LET—THE NAVARRO, ... 925 S. Alvarado st. ... SPECIAL SUMMER RATES. ... High-class apartment-house, two blocks south ... of Westlake Park. ... Take W. Ninth st. car on Spring st., get off ... at Alvarado st. HOME PHONE 10680. Private ... exchange connecting all apartments. ... TO LET— ... STRETCHER APARTMENTS, ... 454 S. Figueroa st. ... 5 minutes' walk from Broadway at Sixth. ... The best apartments in the city for the money. ... Special rates to permanent tenants. ... See them and save money. ... BROADWAY 429. 60017. ... TO LET—CAMBRIA UNION APARTMENTS, ... WESTLAKE DISTRICT. ... 728 SOUTH UNION AVENUE. ... COOLEST HOUSE IN CITY. ... Between Seventh and Eighth st. car lines. ... Noted for liberality of construction; many fea... tures that no other house in the city has, which ... appeal to people desiring convenience of a home ... and the comforts of a hotel. Vacant now, one ... double and one single apartment. ... TO LET— ... EUSTON APARTMENTS, ... Now open. ... South 630. 1821 S. Main st. Home 69741. ... Beautifully furnished apartments, strictly modern ... in every detail, spacious lobby, continuous elevator ... and phone service. All outside rooms. $27 to $30, including gas and electricity; convenient to ... the business center. Must be seen to be appreci... ated. ... TO LET—BUNTLEY APARTMENTS, ... 1207 W. THIRD ST. ... Housekeeping apartments, summer rates, new ... concrete building; two passenger elevators; every ... room an outside room; well ventilated, porch... es; dishes washed, beds made; tennis court, free ... garage; 10 minutes' walk to 3rd and Broadway. ... Apartments $40 and $100 a month. Phone ... 10108 or Main 894. ... TO LET— ... THE LAURELHURST, ... 2735 W. NINTH ST. ... Apartments, individually furnished as one would ... furnish a home; large, separate and well-ventilated ... rooms, private porches; excellent service, cool loca... tion. Individual garage for motor owners. ... Home 25653. Wilshire 2060. Summer rates. ... TO LET—La FRANCE APARTMENTS. ... JUST OPENED. ... 681 S. Burlington ave. Two and 3-room apart... ments; all light; elevators; sun and ladies' parlors, ... billiards, amusement, smoking rooms, large lobby, ... tastefully furnished; private phones and telephone ... summer rates; apartments $30 up. PHONE 60787; ... WILSHIRE 4600. ... TO LET — WILL SUBLET UNTIL MY WIFE RE... turns from the east, my handsomely furnished ... 5-room apartment with private balcony. My ... furniture, velvet rugs, grand piano, silver ... dishes, linen, etc., exceptional opportunity for ... adults only. References. For inspection and terms ... address T. FOWLER APARTMENTS, 1110 W. ... Washington. ... TO LET—PANAMA APARTMENTS, ... 350 S. Flower. ... Single and double housekeeping apartments and ... hotel rooms, summer rates; fireproof brick cor... ner, high ground, automatic elevator, amusement room, ... night phones. $12 to $30 a month. BROADWAY ... 2213. 60044. ... TO LET — CUMBERLAND HOTEL AND APART... MENTS, 1000 S. Hope, in the city, on the hill at ... top of Angels Flight; modern, clean and quiet; ... good service; rooms with and without private bath; ... also 4-room apartments; rates very low. 242 ... S. OLIVE ST. Home 10849. Main 77. ... TO LET—LEIGHTON APARTMENTS, WESTLAKE ... Park district, social features, tennis courts, ... billiard room. FOR SIX WEEKS ONLY—Re... posal of guests. Summer prices are quite at... tractive; $20 to $30 for 2 and 3-room apartments, ... for double apartment. ... LEIGHTON HOTEL, 2127 W. 6th st. ... TO LET—BALZEC APARTMENTS. ... New, modern, single and double apartments, ... elevator, pavement hall, private baths, ... pockroom, garage. Inspection means move to 1127 ... ORANGE ST. Walking distance. West 7th st. ... car to Hotel. Phone Wilshire 1900. ... TO LET— ... STRATHALLEN APARTMENTS, ... 825 W. Ninth st., near Figueroa. ... Two and three-room handsomely furnished ... apartments; low rates. Walking distance. ... MAIN 7826. HOME Phone 58025. ... TO LET—MAY APARTMENTS, 1040 W. BUR... LINGTON, one of the finest little homes in the ... city, in one of the apartments; new brick build... ing, hardwood floors, private baths, phones, and large ... dressing-room in every apartment. Come and see ... them. ... TO LET—AQUILA APARTMENTS. ... 1959 Estrella ave. ... Modern in every way, with dressing-room, janitor ... service, Pacific phone, Home 10741. Tel. Uni... versity car to door. Washington, one block north. ... 21216. WEST 414. ... TO LET— ... LOWELL APARTMENTS. ... Under New Management. ... Single and double flats, all outside rooms, ... steam heat, private phones. 1984 Park Grove ave. ... TO LET— ... BABETTE APTS., ... 1250 West 5th, near Alvarado; 2 and 3-room ... apartments, automatic elevators, amusement room; ... single rooms, $20 up. One double now vacant, ... suitable for young women. $35. West 6th street car ... to Bixel. BROADWAY 523. ... TO LET—MARLBOROUGH APARTMENTS, 734 W. ... 23rd st., Chester Place. Finest sanitary and 3-... room flat apartments in city; all modern equipments, ... elegant lobby, best accommodations, strictly family ... resort, most fashionable, quiet neighborhood. Sum... mer rates. ... TO LET—INGLESIDE APARTMENTS. ... 1015 Grand View st. ... Housekeeping apartments, modern, well venti... lated, comfortable, dressing-rooms, good service; ... reasonable. Phones—557288, WILSHIRE 4400. ... TO LET—QUEEN APARTMENTS. ... 1247 Hope st., between 12th and 13th, for 3 rooms and ... bath, furnished completely; electric elevator, roof ... garden, laundry free; easy walking distance. $15, ... $17, $18. Phone 10956, or BROADWAY 5111. ... TO LET — BY JUNE 1, FURNISHED 4-ROOM ... apartment, all built-in features, sleeping porch, ... with French windows, laundry, storeroom, sun room. ... Adjustable couch on bungalow without the case. ... For further particulars call SOUTH 7162. ... TO LET— ... THE EDWARDS APARTMENTS, 1427 Griffith ave. ... Large 3-room apartments, with beautiful private ... bath, only $16 per month; equal to west side $40 ... apartments. Come today. PHONE 25613. ... TO LET—VALDEZ APARTMENTS— ... Near Westlake Park. All outside rooms, A pleas... ant home for discriminating people. Rates reason... able; dishes washed, beds made; tennis court, free ... garage. Phone 10106 or Main 894. ... TO LET— ... THE LAURELHURST, ... 2735 W. NINTH ST. ... Apartments, individually furnished as one would ... furnish a home; large, separate and well-ventilated ... rooms, private porches; excellent service, cool loca... tion. Individual garage for motor owners. ... Home 25653. Wilshire 2060. Summer rates. ... TO LET—La FRANCE APARTMENTS. ... JUST OPENED. ... 681 S. Burlington ave. Two and 3-room apart... ments; all light; elevators; sun and ladies' parlors, ... billiards, amusement, smoking rooms, large lobby, ... tastefully furnished; private phones and telephone ... summer rates; apartments $30 up. PHONE 60787; ... WILSHIRE 4600. ... TO LET — WILL SUBLET UNTIL MY WIFE RE... turns from the east, my handsomely furnished ... 5-room apartment with private balcony. My ... furniture, velvet rugs, grand piano, silver ... dishes, linen, etc., exceptional opportunity for ... adults only. References. For inspection and terms ... address T. FOWLER APARTMENTS, 1110 W. ... Washington. ... TO LET—PANAMA APARTMENTS, ... 350 S. Flower. ... Single and double housekeeping apartments and ... hotel rooms, summer rates; fireproof brick cor... ner, high ground, automatic elevator, amusement room, ... night phones. $12 to $30 a month. BROADWAY ... 2213. 60044. ... TO LET — CUMBERLAND HOTEL AND APART... MENTS, 1000 S. Hope, in the city, on the hill at ... top of Angels Flight; modern, clean and quiet; ... good service; rooms with and without private bath; ... also 4-room apartments; rates very low. 242 ... S. OLIVE ST. Home 10849. Main 77. ... TO LET—LEIGHTON APARTMENTS, WESTLAKE ... Park district, social features, tennis courts, ... billiard room. FOR SIX WEEKS ONLY—Re... posal of guests. Summer prices are quite at... tractive; $20 to $30 for 2 and 3-room apartments, ... for double apartment. ... LEIGHTON HOTEL, 2127 W. 6th st. ... TO LET—BALZEC APARTMENTS. ... New, modern, single and double apartments, ... elevator, pavement hall, private baths, private phones, ... pockroom, garage. Inspection means move to 1127 ... ORANGE ST. Walking distance. West 7th st. ... car to Hotel. Phone Wilshire 1900. ... TO LET— ... STRATHALLEN APARTMENTS, ... 825 W. Ninth st., near Figueroa. ... Two and three-room handsomely furnished ... apartments; low rates. Walking distance. ... MAIN 7826. HOME Phone 58025. ... TO LET—MAY APARTMENTS, 1040 W. BUR... LINGTON, one of the finest little homes in the ... city, in one of the apartments; new brick build... ing, hardwood floors, private baths, phones, and large ... dressing-room in every apartment. Come and see ... them. ... TO LET—AQUILA APARTMENTS. ... 1959 Estrella ave. ... Modern in every way, with dressing-room, janitor ... service, Pacific phone, Home 10741. Tel. Uni... versity car to door. Washington, one block north. ... 21216. WEST 414. ... TO LET— ... LOWELL APARTMENTS. ... Under New Management. ... Single and double flats, all outside rooms, ... steam heat, private phones. 1984 Park Grove ave. ... TO LET— ... BABETTE APTS., ... 1250 West 5th, near Alvarado; 2 and 3-room ... apartments, automatic elevators, amusement room; ... single rooms, $20 up. One double now vacant, ... suitable for young women. $35. West 6th street car ... to Bixel. BROADWAY 523. ... TO LET—MARLBOROUGH APARTMENTS, 734 W. ... 23rd st., Chester Place. Finest sanitary and 3-... room flat apartments in city; all modern equipments, ... elegant lobby, best accommodations, strictly family ... resort, most fashionable, quiet neighborhood. Sum... mer rates. ... TO LET—INGLESIDE APARTMENTS. ... 1015 Grand View st. ... Housekeeping apartments, modern, well venti... lated, comfortable, dressing-rooms, good service; ... reasonable. Phones—557288, WILSHIRE 4400. ... TO LET—QUEEN APARTMENTS. ... 1247 Hope st., between 12th and 13th, for 3 rooms and ... bath, furnished completely; electric elevator, roof ... garden, laundry free; easy walking distance. $15, ... $17, $18. Phone 10956, or BROADWAY 5111. ... TO LET — BY JUNE 1, FURNISHED 4-ROOM ... apartment, all built-in features, sleeping porch, ... with French windows, laundry, storeroom, sun room. ... Adjustable couch on bungalow without the case. ... For further particulars call SOUTH 7162. ... TO LET— ... THE EDWARDS APARTMENTS, 1427 Griffith ave. ... Large 3-room apartments, with beautiful private ... bath, only $16 per month; equal to west side $40 ... apartments. Come today. PHONE 25613. ... TO LET—VALDEZ APARTMENTS— ... Near Westlake Park. All outside rooms, A pleas... ant home for discriminating people. Rates reason... able; dishes washed, beds made; tennis court, free ... garage. Phone 10106 or Main 894. ... TO LET— ... THE LAURELHURST, ... 2735 W. NINTH ST. ... Apartments, individually furnished as one would ... furnish a home; large, separate and well-ventilated ... rooms, private porches; excellent service, cool loca... tion. Individual garage for motor owners. ... Home 25653. Wilshire 2060. Summer rates. ... TO LET—La FRANCE APARTMENTS. ... JUST OPENED. ... 681 S. Burlington ave. Two and 3-room apart... ments; all light; elevators; sun and ladies' parlors, ... billiards, amusement, smoking rooms, large lobby, ... tastefully furnished; private phones and telephone ... summer rates; apartments $30 up. PHONE 60787; ... WILSHIRE 4600. ... TO LET — WILL SUBLET UNTIL MY WIFE RE... turns from the east, my handsomely furnished ... 5-room apartment with private balcony. My ... furniture, velvet rugs, grand piano, silver ... dishes, linen, etc., exceptional opportunity for ... adults only. References. For inspection and terms ... address T. FOWLER APARTMENTS, 1110 W. ... Washington. ... TO LET—PANAMA APARTMENTS, ... 350 S. Flower. ... Single and double housekeeping apartments and ... hotel rooms, summer rates; fireproof brick cor... ner, high ground, automatic elevator, amusement room, ... night phones. $12 to $30 a month. BROADWAY ... 2213. 60044. ... TO LET — CUMBERLAND HOTEL AND APART... MENTS, 1000 S. Hope, in the city, on the hill at ... top of Angels Flight; modern, clean and quiet; ... good service; rooms with and without private bath; ... also 4-room apartments; rates very low. 242 ... S. OLIVE ST. Home 10849. Main 77. ... TO LET—LEIGHTON APARTMENTS, WESTLAKE ... Park district, social features, tennis courts, ... billiard room. FOR SIX WEEKS ONLY—Re... posal of guests. Summer prices are quite at... tractive; $20 to $30 for 2 and 3-room apartments, ... for double apartment. ... LEIGHTON HOTEL, 2127 W. 6th st. ... TO LET—BALZEC APARTMENTS. ... New, modern, single and double apartments, ... elevator, pavement hall, private baths, private phones, ... pockroom, garage. Inspection means move to 1127 ... ORANGE ST. Walking distance. West 7th st. ... car to Hotel. Phone Wilshire 1900.

TO LET—

Apartments Furnished.

TO LET—

SEMINOLE. ... APARTMENT HOTEL. ... 620 S. FLOWER STREET. ... HOME 60222. MAIN 6281. ... The finest close-in apartment hotel in Los ... Angeles. Five minutes' walk from Broadway. ... Service unsurpassed. ... Ideal home for business or ... professional men. ... ROOMS WITH BATH .....$35 UP ... SINGLE APARTMENTS .....$35 UP ... DOUBLE APARTMENTS .....$65 UP ... Everything included in these prices. Abso... lutely the best apartments for the money in ... Los Angeles. ... PAUL STRAIN, ... Manager.

TO LET—

ECHO APARTMENTS, ... 2015 Sunset Boulevard. ... Finest summer situation, 100 feet clear space ... on all sides. Mountain view, 10 minutes on ... Hollywood cars. Through Venice cars pass door. ... Finely furnished, electric irons, hot water, private ... telephones, garage. We own building and furni... ture and can make lowest rates, 2 rooms, $14 to ... $20; 3 rooms, $25 to $30. Telephone—52077 ... or Wilshire 2800.

TO LET—

THE STARLING APARTMENTS, ... 1420 So. Bonnie Brae. ... New, just opened, moderate prices. ... WEST 702. 20284.

TO LET—THE HOLLAND, 1021 ALHANY, APART... MENTS WITH PRIVATE BATH, $16 A MONTH ... AND UP.

TO LET—SPECIAL SUMMER RATES AT THE AN... tabell, strictly modern, cool porches. 515 E. ... 12TH.

TO LET—BEAUTIFULLY FURNISHED TWO 6X... three-room apartments, private bath, Jap attend... ant. 539 S. HOPE ST., just off 6th.

TO LET—$18 MONTH, 2-ROOM APARTMENTS, ... walking distance, first-class. 1126 GRAND AVE.

TO LET—

Apartments Unfurnished.

TO LET—

THE FOWLER. ... Use your own furniture. ... The only strictly high-class apartment-house in ... the city, where apartments may be had unfur... nished, 2, 3, 4, 5-room suites; beautifully dec... rated, every modern convenience, elevator, night ... waiters, janitor service. Inspection invited. Refer... ences required. 1110 W. WASHINGTON, corner ... Union.

TO LET—A STRICTLY MODERN FOUR-ROOM ... bungalow apartment, in beautiful Pico Villa ... Court; this is an ideal home with every built-in ... effect; hardwood floors, beautiful flowers and rest ... only, $18 per month. Playground for the children. ... Water paid and lawn kept up. Key at 1226 W. ... 20TH ST.

TO LET — A RARE CHANCE AT THE BURG... WALD—just one of these fine unfurnished ... apartments of four large rooms; oak floors, book... cases, mantel, gas range, refrigerator, steam heat, ... h

Classified Liners.

FOR SALE—Houses.

FOR SALE—

$1500.

Cozy New Bungalow.

$50 Cash, $15 Per Month, Including Interest.

Just the thing you've been looking for; large front; plastered and tinted. Electric fixtures, closets, etc. Elegant lot, on fine street, recently worked all to 2 inches from yellow car, in front; 15 minutes' ride from city. If you are looking for a nice one, somethe place where you can have a nice one, somethe place where you can have a nice flock of chickens, then let me show you this place. You will like it.

W. J. FARLING,
220 Pacific Electric Bldg.
10029. Main 1371.

FOR SALE—

$50 CASH, $25 PER MONTH.

5-room; new; modern; oak floors, cabinet kitchen; woodshine sideboard, etc.; lawn, fence and shed. 2417 E. 84th place, $2050; deal with first payment.

$100 CASH, $25 PER MONTH.

6-room bungalow, with every modern and up-to-date convenience; hardwood floors, fireplace, etc.; 239 E. 84th place, $2950; deal with first payment.

Fine location in high, level section; restricted; 1 block south of Vernon car, on Central ave. (Harbor blvd.), which is asphalt paved. Take Homewood avenue car south on Spring to Manchester, walk one block east to TRACT OFFICE, or call at office and we will take you out.

E. JANSEN,
COMMONWEALTH HOME BUILDERS,
212 Union Oil Bldg., Seventh and Spring.

FOR SALE—

$175 $1750. $17.50 Per Month, Including Interest.

I have just completed another bungalow, which is the biggest value ever offered in Los Angeles at the above price and terms. Has four nice rooms, large screen porch and a beautiful large bathroom fitted with the very best of plumbing, piped with gas for cooking and heating, wired for electricity and elegant electric fixtures throughout, located on a large level lot in a fine restricted district, high ground, with all improvements in, graded, oiled streets, cement walks and curbs, only 15 minutes' ride from Broadway on yellow 5c car line. If you want a real bargain in a cozy, modern home let me show you this place.

F. L. FARLING
220 Pacific Electric Bldg.,
Sixth and Main sts.
10028. Main 1371.

FOR SALE — $6250, $1000 CASH, NEW 9-ROOM bungalow, 2 bathrooms, on N. Manhattan Place, very high terraced lot, 52x132; decidedly different and unusually attractive; every detail worth while; arbors and corner verandas; hardwood floors throughout; beautifully papered and decorated; built-in bookcases and china closets; massive mantels; large buffet and dining and breakfast-rooms, French doors from both of these rooms to the side verandas; 3 large bedrooms, two of which with floor can be used as sleeping porches; large den or music room; complete buffet kitchen and screen porch; full cement basement; owner, W. L. CRAIG, owner, 623-25 Laughlin Bldg.

FOR SALE—

BARGAIN FROM OWNER.
$2250, HALF CASH.

7-room modern bungalow, 15 minutes from 4th and Hill sts. Hardwood floors, new paper, paint, etc., same as new. All large rooms. Marsden street, seven blocks west of High and Avenue 20, Rolandale view of Los Angeles, Hollywood, Glendale and the ocean. Worth $4000. Take Echo Park car to 4th and Hill sts. A splendid bargain.

FRED G. SMITH, Owner,
Main 3604. Suite 315 Marsh-Strong Bldg. F2729.

FOR SALE—

WILSHIRE WAY—HOBART BLVD.
BARGAIN MUST SELL AT ONCE.
$500 DOWN, $25 MONTH.
BALANCE TO SUIT.

Go look at 119 S. Hobart Blvd., an ideal home of eight large rooms, beautifully arranged and artistically decorated, a home that is strictly down to date in every way, unusually well built, owner will be there to show the property and talk to you. Price and terms. Phone MR. HOMPOTA, the owner for appointment, F7858; Broadway 142; 403 Van Nuys Bldg.

FOR SALE—WESTMORELAND DISTRICT, MT beautiful, new 9-room residence, in one of the most exclusive residence districts of the entire city; Mahogany and quarter-sawed oak interior gales, two tiled baths, three large chambers and sleeping porches; servant's room and quarters; bath; handsomely and expensively decorated throughout; garage, cement drive, furnace, lawn, etc.; lot 50 feet by 150 feet; price $9500; terms; will consider vacant property in exchange for less than actual cost of ground and construction, and terms will be made to suit you. Owner, 1115 S. MANHATTAN PL. 900 MENLO AVE.

FOR SALE—11-ROOM, 2-STORY STUCCO HOUSE; best bargain ever offered in a real home in Los Angeles; hall, reception-room, living-room, dining-room, library, breakfast-room and servant's quarters, on first floor. Main rooms finished in Juana Costa and oak; second floor has four master bedrooms, sleeping rooms, 3 baths and 3 mantels. Fast front, lot 60x150. Asphalt paved street. Located in Lafayette Square, one of the finest residence districts in the city. 50 year restriction. If you want to see real bargain, drive out and look at this. No. 15 WILLOUGHBY AVE. Price, $12,500. See owner, CHAS. D. WAGNER, West 693; 74104.

FOR SALE — WILSHIRE DISTRICT BARGAINS. Timber, Lumber and Millwork Contract. Make an offer. Money talks. Commission to agents.
230 N. Normandie ave., 5 rooms, $2700.
217 N. Normandie ave., 6 rooms, $3000.
317 N. Normandie ave., 6 rooms, $3000.
320 N. Serrano ave., 6 rooms, $4000.
316 N. Serrano ave., 6 rooms, $3800.
312 N. Serrano ave., 6 rooms, $3700.
Easy payments; Western ave. car. Phones 508160 and HOLLYWOOD 429. W. Vesder, owner and builder, 312 N. Serrano ave.

FOR SALE — BEAUTIFUL NEW BUNGALOW IN one of the most attractive parts of Los Angeles. 6 rooms, hardwood floors, imported wall paper, high-grade lighting and plumbing fixtures, white tiled bathroom fitted with the very best of plumbing, piped with gas for cooking and heating, wired for electricity and elegant electric fixtures throughout, located on a large level lot in a fine restricted district, high ground, with all improvements in, graded, oiled streets, cement walks and curbs, only 15 minutes' ride from Broadway on yellow 5c car line. If you want a real bargain in a cozy, modern home let me show you this place.

F. L. FARLING
220 Pacific Electric Bldg.,
Sixth and Main sts.
10028. Main 1371.

FOR SALE — $6250, $1000 CASH, NEW 9-ROOM bungalow, 2 bathrooms, on N. Manhattan Place, very high terraced lot, 52x132; decidedly different and unusually attractive; every detail worth while; arbors and corner verandas; hardwood floors throughout; beautifully papered and decorated; built-in bookcases and china closets; massive mantels; large buffet and dining and breakfast-rooms, French doors from both of these rooms to the side verandas; 3 large bedrooms, two of which with floor can be used as sleeping porches; large den or music room; complete buffet kitchen and screen porch; full cement basement; owner, W. L. CRAIG, owner, 623-25 Laughlin Bldg.

FOR SALE—

SIX-ROOM BUNGALOW IN SOUTHWEST.

Will deliver a beautiful six-room bungalow in southwest addition; modern conveniences; price $2450; terms: $100 down, $27.50 per month. This place is a little dandy. For particulars see
W. L. BLAKE,
Entire fifth floor,
631 S. Spring st.
10028. Phones. Main 6061.

FOR SALE—WE WILL FURNISH THE LOT, BUILD bungalow according to your plans or sell you a bungalow for small down payment and terms the same as rent, in Elliott Place, or we will rent you up-to-date bungalow in HOME BUILDERS OF LOS ANGELES, 500 Black Bldg., 4th and Hill. F4126; Broadway 1941.

FOR SALE—I HAVE A 6-ROOM SWISS CHALET, just being completed; 25th and Vermont ave., Vermont ave., intended it for my own home, but certain conditions necessitate my selling at net cost of building for quick sale; particulars, call owner, MR. PHILLIPS, Vermont 2824.

FOR SALE — COMPLETE WORKING PLANS OF modern up-to-date bungalows and chalets, $5 per set of plans, consisting of foundation plan, floor plan, four elevations and details; one hundred different plans to select from; all latest ideas.

COMMONWEALTH HOME BUILDERS,
212 Union Oil Bldg., Seventh and Spring.

FOR SALE—WESTLAKE SECTION, ONLY $4500. 6-room 1½-story house; Burlington street, north of Sixth; must be sold; incumbrance $3000. Owner $10 O. T. JOHNSON BLDG.

FOR SALE—LIKE RENT—
$2500—6-room modern bungalow, paved street. $200 cash, balance $15 month; easy street car. MR. TAYLOR, 413 Story Bldg.

FOR SALE—6-ROOM BUNGALOW, BUILT HEATER built-in features, inclosed sleeping porch, 111 S. BENTON WAY. Phone 52441.

FOR SALE—6-ROOM MODERN BUNGALOW, AB-bington Heights. West cash. If you want snap, phone OWNER, WEST 3481.

FOR SALE—9-ROOM NEW MODERN HOUSE, 70 feet front; cost $7500, mortgage $4500, 3 years; will take $2500 cash for quick sale. Call at once for real bargain. Leaving city Thursday. Immediate possession. 1946 SIXTH AVE.

FOR SALE—AT AUCTION WEDNESDAY, MAY 20, 1 p.m., 10-room modern 2-story and lot 48½x135 ft., at 1625 ORANGE ST. CALIFORNIA AUCTION CO., Auctioneers.

FOR SALE—NEW MODERN 6-ROOM BUNGALOW all built-in effects, garage, $400 under value; must have $500 cash, balance easy terms. Main 3274. F. L. HADLOCK, JR., 325 Story Bldg.

FOR SALE—AWFUL SACRIFICE $2150 TAKES MY double flat modern 4 rooms and bath, each side rented $77 month. Worth $4000. Call mornings. Coast North Pacific Land Co., 1774 E. 52nd st.

FOR SALE—NEW 6-ROOM BUNGALOW, BREAK-fast-room, art stone porches; hardwood floors, all known modern bungalow conveniences. Vermont Square. $2400. $950 cash, terms. 1207 W. 42nd st.

FOR SALE—MUST SELL AT A GREAT SACRIFICE, new 7-room modern, on corner, paved boulevard; $3500; $2000 cash. Phone WILSHIRE 1072.

FOR SALE—OR EXCHANGE—6-ROOM BUNGALOW, southwest, up-to-date, hardwood floors, elegant fixtures. Will sacrifice. Commission to agents. O'MALLEY, 646 South Figueroa.

FOR SALE—PICO HEIGHTS SNAP, $2500, HOUSE open today. 1224 Martona near Pico car. Six churches and schools within four blocks. Dandy 5c location. Terms. Owner, WEST 2883.

FOR SALE—$950 CASH AND $50 PER MONTH, buys beautiful 6-room bungalow, choice location, southwest; only $3600; worth $4500. Must sacrifice. G. S. JENNISON, 325 Story Bldg. P2705.

FOR SALE—BY OWNER, ARTISTIC, MODERN 7-room bungalow, Vermont Square, one block from car and library. Must sell. Part cash. 1307 W. 42TH ST.

FOR SALE—$50 CASH, $15 PER MONTH, MODern five-room bungalow; price $1750. Key at 715 AVENUE 63. Take Annandale car to Park Terrace.

FOR SALE—FINE 5-ROOM BUNGALOW ON EASY terms, going east. Phone or call, 4102 CUMBERLAND AVE., Hollywood 767.

FOR SALE—HOUSE WITH LOT, 45x150, FINE place for store; price $2000. Apply on premises, corner of PALO VERDE and EFFIE STS.

FOR SALE—BY OWNER, NEW 6-ROOM BUNGALOW, $2500. 2383 MONTCLAIR AVE.

FOR SALE—HOUSEKEEPERS, HAVE YOU SEEN THE SMALL MANSION?

CONTRACTORS—And Builders.

IDEAL ARTISTIC FLAT BUILDING, EACH FOUR-room flat, has glass enclosed sleeping room, sleeping porch and garage. All for $4000. Money 7 per cent. W. N. HOLWAY, 304 Wilcox Bldg.

I WILL FURNISH MONEY AND BUILD FOR YOU close-in property. Call 626 Byrne Bldg. H. P. Trull.

CONTRACTORS—And Builders.

WILL BUILD YOU A BUNGALOW FROM 2 to 6 rooms, costing from $200 to $5000. Can build you a splendid 5-room bungalow with all conveniences, for $1750.

Our free drafting department is at your service. Building loans 6% to 7 per cent. No commission. Beautiful Bungalow Book, 25c.

HOME SEEKERS' BUILDING CORPORATION, 201-205 Black Bldg. Phone A5516. Bdwy. 38.

IF YOU LOOK AT OTHERS' PRICES AND THEN look at ours, you will surely decide to see us. We build: Two-room California House, $170; four-room, $2001; four-room plastered, modern, $500; five-room, $650. Strictly modern four flats, $3140. We build anywhere.

MAJORS & SAUNDERS, Building Contractors, Main 2481. Home F4161. 811 Hibernian Bldg. Cor. Fourth and Spring.

WE BUILD FROM OUR OWN LUMBER YARD AT first cost; 4-room bungalows, $650 up, 5 rooms, $850 up, 6 rooms $1250 up. See our plans, $1300; 8 rooms, $2000. We lower all bids, city or country. Complete free draughting department. GLOBE BUILDING CO., Contractors, 815 to 819 Higgins Bldg., corner 2nd and Main. Home 66304; Main 8068.

WHEN YOU ARE READY TO BUILD AN APART-MENT OR BUNGALOW, OR ALTER AND RE-PAIR ANY BUILDING IT WILL PAY YOU TO SEE GEORGE W. SHERMAN.

Practical builder who personally superintends all his building. Estimates furnished on all kinds of buildings and repairs in city or country.
1515 MAGNOLIA AVE. HOME PHONE 55486.

WANTED — MAN WITH TRACTION OUTFIT OR sufficient teams, equipment and working capital to take contracts for clearing sagebrush land and putting same under cultivation; will let three contracts of two, three and five hundred acres, respectively. Bond required. Address R, box 1295, TIMES OFFICE.

LET US FINANCE THE ENTIRE COST OF YOUR flat or bungalow; we are in position to give you the lowest figure, including money. See WM. FLETCHER, 620 L. A. Investment Bldg. Main 2013, F7016.

GARDEN WORK BY JAPANESE, BY HOUR, DAY or contract, making new lawns our specialty. PHONE 28715.

FOR SALE—City Lots and Lands.

FOR SALE—

FOOTHILL LOT.

On Sunset blvd., West Hollywood; large lot; has an individuality of its own. Unobstructed view of entire city of Los Angeles, the foothills, Catalina Island and Old Baldy.

A new and magnificent scene at every turn. A view of a million lights at night.

One block from red car line, 30 minutes from center of city. In the millionaire country home district.

All improvements in. Paved boulevard to heart of city. No leveling necessary.

A home place you will want if you see it, and a spot you will be proud to call home.

$1550. Terms to suit. Worth $2000.

Phone or See

MR. MACWILLIAMS,
THE BRIGGS COMPANY,
Broadway at Eighth.
60155. 1016 L. A. Inv. Bldg. Main 537.

FOR SALE—

HALF ACRE
$900.
$50 CASH—$10 MONTH.
Here's your opportunity
for
Back to the land.
It's walking distance
from yellow car line, a few blocks from city limits. Suitable restrictions, water piped, good outlook. This a great future assured, neighborhood established, best soil you'd want. High ground southwest where you'd expect to pay more, owner must have money to buy if you can spare the money.

STRONG, DICKINSON & McGRATH,
1015 Marsh-Strong Bldg.

FOR SALE—

LARGE LOTS.

$400 AND UP.

$10 CASH. $5 MONTH.

Buys one of these dandy lots, with cement walks gas and electricity near yellow car line. Build yourself a small home and also pay rent.

Twenty minutes' ride from First and Broadway.

See or phone.

G. H. PIPER.
Corner Brooklyn ave. and Rowan st.
East First-street car.
Home Phone 41863.

FOR SALE—$950—ONEONTA PARK DISTRICT. LOTS $350 UNDER VALUE.

This is the best buy in one of the most beautiful residence districts in Southwest; are offering any one or all of these 8 lots at this ridiculous figure to close an estate quickly. 50x144.4 feet; deep; high and sightly; twenty minutes out, high ground (elevation nearly 700 feet), with choice of seven car lines to city. In an already developed neighborhood with beautiful homes all around. One block from new tourist hotel. Lots well above sidewalk, affording opportunity for terracing. Lots in very next block selling for $1100 to $2000. Every convenience. Just give me a chance to prove these bargains. Costs nothing to look. Two sold yesterday; $800 each; only $50 down, $10 monthly. Phone for appointment. OWNER, 820 Security Bldg. Phone A3101.

FOR SALE—

CHOICE LOT, $600.

A magnificent lot; beautiful high ground; fine soil; will raise anything; every convenience; cement sidewalks, curbs, electricity, water, gas and fine oiled street; 15 minutes from Main st. and good car service. It's a bargain and will not last long. Ask for R. D. PETERSON, 611 S. Hill street.

FOR SALE—

WILSHIRE BOULEVARD.
160-FOOT CORNER.

Can deliver a beautiful 160-foot corner on Wilshire for $6500. This price is a little over $55 per front foot, and is without doubt the cheapest corner offered on Wilshire. Can also deliver 140 feet, just off the boulevard, for $6500. This property is close in, and has all modern conveniences; if interested it would be worth your while to see this property to appreciate what is being offered.

See H. L. BLAKE,
Entire fifth floor,
631 South Spring street.
10985. Phones: Main 6061.

FOR SALE—

GREATEST BARGAIN
ON WEST ADAMS HEIGHTS.

Beautiful Fifth avenue east front lot, 50x145 to alley, between 23rd and 25th streets, amidst elegant homes. Must have money at once. Come and make offer.

H. E. SMITH,
Phones West 3960. 2115 Seventh avenue.

FOR SALE—AM GOING ON RANCH AND MUST sacrifice 1⅓ acres, half way to Hollywood for $2000. Will cut into 9 lots at $222 each. Lots in Firth's Crestmont and Culver's Hyperion Tracts, almost adjoining sell for $650 to $2000. Good soil lays fine. 15 minutes from Broadway, 5c fare, fine home site, chicken ranch or nursery. Cash $1000; $500, one year; $500 two years.

A. L. TOMPSON,
1124 Echo Park ave. Phone Wilshire 1635.

FOR SALE—LARGE LOT AT BEACHWOOD, HOLLYWOOD FOOTHILLS
above the fogs and frost. Ideal homesite. Only $500.
Easy terms. Take Franklin ave. car to Beachwood Drive Tract office.

ALBERT H. BEACH,
1025 Marsh-Strong Bldg.
Phones Home F5003; Main 3172.

FOR SALE — BIGGEST BARGAIN IN WESTLAKE district, close in, high land, sightly located. Lot 50x144, carries $2000 per month income. This is a money maker. Owner needs cash. Must be sold immediately. Price $3300; $2100 cash, terms on balance.
A3907 HAY & HARDWICK,
Main 3036. 815 Trust & Savings Bldg.

FOR SALE — WILSHIRE LOT SNAPS.
$1900 BUYS $7500 EAST FRONT LOT.
52x150 and splendid corner lot 5 block from car on macadamized 100-ft. paved boulevard.
EDWARDS & WILDEY COMPANY.
Main 9307. 515 Black Bldg., 4th and Hill. 10767.

FOR SALE—

BARGAIN.

24th near Congress, 50x145, $1800; 27th near Hoover, 60x141, $4000. These lots are unrestricted and are real snaps. R. G. DOW, 2408 s. Hoover. West 1816; 24102.

FOR SALE—BEAUTIFUL, LARGE LEVEL NORTH front lots, North Wilshire district. Improved street. Worth $1200; will take mortgage or trust deed as payment. H. JEANNE, corner of Western and Santa Monica Blvd. Phone 59153.

FOR SALE—WILL SELL FOR $1050 LARGE LOT 100x200, southwest, on yellow car line, with all improvements, just the place for chickens; small payment down and easy terms. LEWIS & GLASS, 522 Consolidated Realty Bldg. A4091. Broadway 7782.

FOR SALE—BARGAIN—
ARLINGTON HEIGHTS LOTS.
Owner will sacrifice for cash
Three well located lots. Investigate
and you will buy.
Address P. box 508, TIMES BRANCH OFFICE.

FOR SALE—ONE OF THE BEST LOTS INGLE-wood Acres; cash or half cash. Address P, box 511, TIMES BRANCH OFFICE.

FOR SALE—10 BEACH LOTS, 20x118 EACH, SEC-ond block from ocean, right together, $150 takes the whole bunch. Must have money. 206 GRANT BLDG.

FOR SALE—MAKE OFFER ON SOUTHEAST COR-ner Monets ave. and 39th place. WISCONSIN INVESTMENT CO., 423 Douglas Bldg.

FOR SALE—SEVERAL LOTS CHEAP; TO CLOSE US an estate. PHONE 71414.

FOR SALE—A GENUINE BARGAIN IN WILSHIRE 50x177; on corner one block from Delaware Drive, and close to two car lines, for $2000. Owner, 346 BROADWAY. Ground floor.

FOR SALE—LOCK AT THE NORTHWEST CORNER of Vermont and Wilmington, 2 blocks east of Long Beach ave., 52x132, clear. Make cash offer. Call SOUTH 4546; 22227. Sale $300.

FOR SALE—City Lots and Lands.

FOR SALE—

BARGAIN HUNTERS!
ATTENTION!

I will show you where you can make $1000. I know of a contract for two car line acres, close in, on which the buyer has paid almost $1000. He can't keep up the payments and is going to lose the whole thing. Somebody can make this $1000 by simply going on with the regular payments.

Take a look at it. If it suits you give me $20 for my trouble and expense. No cost to you if you don't like the land.

Answer B. box 315, TIMES BRANCH OFFICE.

FOR SALE—1907 ORANGE STREET, NEAR WEST-lake Park, site for garage or apartment, 8-room house, income $45. Price $11,000. MR. KELLY, Main 5045; 10175.

FOR SALE—HOOVER ST. CORNER FOR $125e; 67x150; terms to suit. This is the best buy on Hoover st. Cement sidewalks and curbing. EMIL FIRTH, 346 Broadway. Ground floor.

FOR SALE—$1000, 2 LOTS, 110x150, BETWEEN Washington Blvd. and Venice Short Line; street work done. Rare bargain. Any kind terms. CHAS. F. PALMER, 431 Security Bldg. F4728.

FOR SALE—WANTED, BY NON-RESIDENT OWN-er, cash or part trade for lot Hollywood way. Sacrifice. Address F, box 591, TIMES BRANCH OFFICE.

FOR SALE—FINE EAST FRONT LOT, POSITIVE-ly $1000 under value, located on Third ave., West Chester Place. Call WEST 2216 or 72818.

FOR SALE—SACRIFICE, 50 FOOT LOT, $995, easy terms; near Slauson and Moneta. BROADWAY 5771.

FOR SALE—$1850, PICO BOULEVARD BUSINESS lot, $800 down, $20 per month. 66554. 71047.

FOR SALE—Acreage for Subdivision.

FOR SALE—TRACTS FROM ONE ACRE UP TO 100 acres in size, in the path of the city's rapid growth to Venice. We are the headquarters for this district. Phone for auto or free map. HARRY H. CULVER CO., second floor, Hollingsworth Bldg. 60032 or Main 8045.

FOR SALE—Business Property.

FOR SALE—BUSINESS PROPERTY—

Here are some business properties for sale which are growing in value fast:

60x130, on west side S. Main st., between Ninth and Tenth sts.

100x125, northwest corner Pico and Union.

50x125, 1827 W. Pico st.

50x125, W. 12th st., third lot west of Union.

42x165, 10th st., between Oxford and Western.

51x162, south side W. Washington st., between Hobart and Oxford sts.

3-story block at 641-643 N. Main st.

SEE OWNER,
C. A. HAMMEL, 640 N. Main st.
Phones: Main 3725. A2080.

FOR SALE—BUSINESS PROPERTY AT A VERY great sacrifice. I have a beautiful corner on W. 6th st., southeast front, 100x173 feet, one block from a high-class hotel on W. 6th, appraised by one of our largest banks at $60,000, will actually worth $75,000. One of the savings banks has just loaned $15,000 on it at 6½ per cent. Owner leaving for Europe in two weeks. We can deliver this for $21,000, subject to $15,000 incumbrance, which can be left on at 6½ per cent. If you are looking for one of the best buys for a real hotel or apartment site, this is your opportunity.

M. K. & T. BROKERAGE CO.,
237 Van Nuys Bldg.

FOR SALE—
2 of the fastest growing corners in Los Angeles, corner of 24th and Vermont, 118 feet on Vermont by 162 feet on 24th, $30,000.

Corner 32nd and Vermont, 118 feet on Vermont by 162 feet on 32nd, $16,000.

Owner near Chester Place, only $15,000, if you want your money to double in the next 5 years. See J. E. PUGH, 206-7 Black Bldg. A2834; Bdwy. 4015.

FOR SALE—NEED CASH. WILL SACRIFICE NEW brick stores and apartment building, on corner. Double car line, $8000 cash needed. Balance long time at 6 per cent. Will exchange. Good investment. Owner, Address X, box 151, TIMES OFFICE.

FOR SALE—$7500, SPLENDID APARTMENT-HOUSE site, 2 short blocks from Main and Washington sts., 50x140. Will guarantee tenant at $6.50 per room to parties building 60-room apartment-house. JOHN C. CAINE, 211 Mercantile Trust Bldg. Main 9074. A1055.

FOR SALE—$2500 UNDER VALUE, 50x150 TO AL-ley, on Maple near Ninth, price for quick sale, $12,500; also corner, 75x165, near Sixth and Flower, $45,000. F5888.

FOR SALE OR EXCHANGE—Income Property.

FOR SALE—NEED CASH. WILL SACRIFICE NEW brick stores and apartment building, on corner. Double car line, $8000 cash needed. Balance long time at 6 per cent. Will exchange. Good investment. Owner, Address X, box 151, TIMES OFFICE.

FOR EXCHANGE—FOUR 4-ROOM FLATS, STRICT-ly modern, well located, southwest; will exchange price $10,000; want bungalow or vacant lots to nearly full value. A. H. LOWEN, 236 Story Bldg. 10077. Main 2807.

FOR EXCHANGE—4 FLAT BUILDING, HARVARD boulevard, only $8500, mortgage $2000, lot 50x150. Fine good bungalow for part. GOODMAN & BARDEN, 424 W. Sixth.

FOR SALE—Real Estate, Miscellaneous.

FOR SALE—FLORIDA LAND—
THREE MONTHS FREE.
THREE MONTHS FREE.

Subscription to the Indian River Farmer. For truckers, fruit growers, citrus, general farmers and folks who want to know about Florida.

Address INDIAN RIVER FARMER, Department X, Vero, Fla.

FOR SALE—Suburban Property.

FOR SALE—

CHICKEN RANCH, RAMONA ACRES ANNEX.

Finest location, ideal soil and climate; only 22 minutes from First and Main; short walk from car line, $900; $50 cash and $10 a month. Great for chickens, ducks or rabbits. See R. L. CLOGSTON, with

JANSS INVESTMENT COMPANY,
611-613 S. Hill st.
Home 10345. Phone: Broadway 2468.

FOR SALE—

5 ACRES GARDEN LAND
ONLY $600 PER ACRE.
EASY TERMS.

Not far out, close to boulevard, near trolley, steam lines, stores, post-office, etc. Great abundance cheap water. Splendid rich deep productive soil. No better soil anywhere for vegetables, alfalfa, etc. Look this up at once if you want something good. Easy terms.

CHAS. F. O'BRIEN CO.,
Suite 318 Marsh-Strong Bldg.
Main 3604. Ninth and Spring. F2729.

FOR SALE—

SUBURBAN BARGAIN.
$1300.

Small house, chicken yard, rabbitry, fine fruit trees; one acre of ground, water, etc. Close to car in Lankershim, $1550 is necessary to handle this, but it's a dandy little place, with a bearing crop of fruit now coming on. Let us take you out to see it.

DENNOYERS, HUME & HERRMANN,
704 Story Bldg.

FOR SALE — 5 ACRES ADJOINING CITY OF Huntington Beach; high ground, with view of the ocean; water conditions perfect; rich, easily worked loam soil; climate frostless; good for lemons; perfect alfalfa land; within ¼ mile of electric car line and southern Pacific railroad, on road to be paved by county; first-class for beach country home. Price $500 per acre.

SHAHAN INVESTMENT COMPANY,
818 F. N. Van Nuys Bldg.

FOR SALE—

ACRE WITH WALNUTS.

Will sell one to five acres covered with full-bearing trees; the crop should take care of the payments. Adjoining Ramona Acres, 20 minutes from downtown; 10 per cent cash and $15 a month. Call B. L. CLOGSTON, 2130 Seventh ave. West 775.

FOR SALE — BURBANK, FACING BOULEVARD; choice S. 1, 1¼ and 2-acre tracts at average price $1100 an acre; easy terms; block high school, three blocks electric line, water, gas, electricity available. Fine soil, some shrubbery; high altitude; perfect for poultry; no restrictions. IRVINE W. HOGAR, 427 Union Oil Bldg. Main 219. F1883.

FOR SALE—2-ACRE HOME, CLOSE IN, SOUTH-west, one block from yellow car line, 7¼ cent car fare, improved with 6-room house and outbuildings, one acre set to fruit; water piped over all, fine sandy loam, the land alone worth the price, $3000. Terms. CARTON & TORIAN, 211 Laughlin Bldg. 315 S. Broadway.

FOR SALE—BEAUTIFUL FIVE ACRES IN THE heart of the charming San Gabriel Valley. New 5-room house, some alfalfa, excellent view of the valley and mountains, close to boulevard. Gas piped through house for lights and fuel. Plenty of cheap water. Price $5750. Terms. W. H. EL-WELL CO. 700-702 Grant Bldg.

FOR SALE—LOTS AT ARIA STATION ON 7TH Long Beach electric line, close to Watts city limits, $75 to $175. Sold on terms, $5 cash and $5 per month. Just a few left.

see FRANK W. REYNOLDS,
218 Union Oil Bldg., 7th and Spring sts.

FOR SALE—5 ACRES IN 8 YEAR WALNUTS WITH modern home, on P. E. car line, near city. Orange and lemon trees and domestic fruit. THOS. B. WATSON, 353 W. 42nd st., Los Angeles, Cal.

FOR SALE—Suburban Property.

FOR SALE—

FREE BARBACUE
SUNDAY, MAY 24.

Come and spend the day with us at Oakdale Little Ranches, up in the beautiful foothills under the picturesque live oaks at an elevation of 1400 feet above the sea. Where the air is clear and fresh and invigorating. Just three miles north of Glendale and only 12 miles from Los Angeles, on the electric car line, with paved boulevards all the way. We are opening up the third section of Oakdale Community, which has been so extremely popular. We want to show you what others have done and are now doing on these valuable little tracts, where you can have either a beautiful Villa site, or a little Ranch that will be productive of a good living and future independence, and money in the bank, with all the conveniences of city life at your command, and yet you are away from the city. We want you next Sunday). It will do you worlds of good. Come to our office and get transportation, 25cents the round trip; or we will tell you how to go in your auto on the fine paved boulevard. If you see this wonderful district once you will marvel at it; if you see it often you will rave over it, and later. Make this opportunity for a day of real enjoyment. Acres $300 to $950 on easy terms.

HOLMES-WALTON COMPANY,
507-508-509 GRANT BUILDING.
MAIN 4590. A3010.

FOR SALE—

A CHOICE
5-ACRE TRACT
SOUTHWEST
$5500.

Terms if desired.

An ideal suburban home place near Vermont ave. Overlooking magnificent expanse of improvements and right in trend of great growth of city. It's one of the many best "safety with profit" opportunities of investment that the "ready money" man may expect for years to come—"move up" right now. We want to show you this and some other good buys if you're interested because THE TIME IS RIPE TO BUY."

STRONG, DICKINSON & McGRATH,
1015 Marsh-Strong Bldg.

FOR SALE—

ACRE COVERED WITH ORANGES.

Trees loaded with fruit; you make the first payment and the crop will nearly take care of the balance. At Ramona Acres Annex; only 25 minutes from downtown. $100 cash and $15 a month. Let me show you this choice acre. Come to office for free trip. Ask for B. L. CLOGSTON, with

JANSS INVESTMENT COMPANY,
611-613 S. Hill st.
Home 10345. Phone. Broadway 2468.

FOR SALE—
The finest 20-acre orchard in the San Fernando Valley.

Fine modern house, pumping plant, etc., all in excellent condition; three to four thousand dollars worth of apricots and peaches now ripening on the trees. This has been a rich man's playground, and he has spared no money to make it a model of its kind.

This place, with its fine orchard, beautiful house and ample barns, etc., now being offered for less than others are asking for raw land in the same vicinity.

$18,000.

Easy terms to an acceptable buyer. For particulars see

DENNOYERS, HUME & HERRMANN,
704 Story Bldg.

FOR SALE — ARE YOU LOOKING FOR A REAL suburban home? 42½ acres, practically all under the highest state of cultivation, located on the finest boulevard drive close to San Diego; improvements, 9-room modern home, 10 acres orange, 1 acre grapefruit, 1 acre pears, 2 acres olives, also all kinds of deciduous fruits, beautiful palm drive, also all kinds of ornamental and shade trees, large eucalyptus grove, an abundance of water with electric motor. This place is without doubt the show place of the Southern California. Price $30,000. A look will convince you. For further particulars, write us. Or better still, come and look it over. JACOBSON REALTY CO., Ranch Specialists, 416 C st., San Diego, Cal.

FOR SALE—ONE FULL ACRE, 144x300, JUST 20 minutes from town on fast red cars. Only $800, CONSIDER THIS. $800 is cheap for land between Los Angeles and the harbor, on good graded road to Long Beach Blvd. See OWNER, 3446 Broadway, Ground Floor.

FOR SALE—LOTS 15 MINUTES FROM 6TH AND Main sts., in the city of Watts, $150 to $200. Close to City Hall. No taxes or interest for two years, $5 down, $5 per month.

FRANK W. REYNOLDS,
218 Union Oil Bldg., 7th and Spring sts.

Alhambra.

FOR SALE—5-ROOM MODERN HOUSE, JUST built, garage 12x14, lot 50x158, all built-in effects, price $2700. $1000 cash. Apply 424 S. 4TH ST., Alhambra.

FOR SALE—$25 PER MONTH, $300 DOWN; PRICE $3550; 5-room bungalow, one minute from Huntington Drive. 901 N. ELECTRIC.

Altadena.

FOR SALE—
Half-acre in Altadena, with all kinds of fruit, fine almond trees, flowers, garden, good house, garage, and chicken corral; healthy place to live, and ideal for suburban home; four blocks to car line; price $4000. $1800 cash will handle it. Pasadena phone Colorado 5602. Address owner, PASADENA R.R. No. 2, box 190.

Glendale.

TO LET—IN GLENDALE.
Just completing one fine brick business and apartment building on one of the best corners in business district; 8 stores below suitable for druggist, grocer, hardware, furniture or other lines.

Call JONES & EVANS, owners, 824 H. W. Hellman Bldg., Los Angeles. A1094; Main 300.

FOR SALE—212 ORANGE ST., GLENDALE.
As we are going East we must dispose of our practically new 7-room bungalow completely furnished, as we are not asking anything for the furniture, small payment down and monthly, same as rent. Call on premises or phone. STILWELL, Glendale 220-W.

FOR SALE—
$1000 all cash, 50x166 Glendale. Large garage, cement driveway, orange tree on property, water in. This lot stands us nearly $1200 cash, but am badly in need of money. Call 1418 PATTERSON ST., Glendale, or write for appointment.

Gardena.

FOR SALE—LOTS, $400 UP. $50 DOWN, $10 MO. GARDENA. BANSON REALTY EXCHANGE. ACREAGE. Gardena and 922 Van Nuys Bldg.

Van Nuys.

FOR SALE—VAN NUYS LOT, BARGAIN, ONLY $375, close to piano factory; faces Southern Pacific Railroad. 200 feet from Sherman Blvd. DOUGHERTY, 519 O. T. Johnson Bldg.

HOLLYWOOD—

FOR SALE—THE BEST BUY IN HOLLYWOOD AT $3000; 6 rooms, bath and screen porch, 1 1-4 block of Hollywood High School, and car line. On the market this week; $400 cash; am determined to sell. 6716 LE MOYNE AVE., between Fielding and Los Palmas. Phone HOLLY 239. Owner.

FOR SALE—A BEAUTIFUL HOLLYWOOD CORNER, 155x168, garage, chicken corral, etc., fine location for bungalow court. Owner and DeLongpre. Main 7645. 417 CENTRAL BLDG. Hoagland.

FOR SALE—HOLLYWOOD PROPERTY. A SPE-cialty. FRANK H. STRONG sells, rents and exchanges. 6401 Hollywood blvd., corner Cahuenga. 57855. Hollywood 228.

FOR SALE—Beach Property.

Seal Beach.

FOR BARGAINS IN SEAL BEACH PROPERTY SEE A. L. HAVENS, Ocean ave., Seal Beach.

Sunset Beach.

FOR SALE—OR EXCHANGE—OCEAN FRONT LOTS, also two ocean front houses for sale or lease. See me at once. C. S. PHILLIPS, 345 Douglas Bldg.

FOR SALE—Harbor Property.

FOR SALE — FOR BARGAINS IN HARBOR CITY lots, call at 1013 BLACK BLDG.

FOR SALE—Country Property.

FOR SALE—FREMONT VALLEY LAND, BEST AND cheapest alfalfa and fruit land in Southern California; $20 to $35 per acre. White owners, SUNRISE LAND CO., 511 Lissner Bldg., Los Angeles, Cal.

FOR SALE—GOOD LAND IN KRAMER DISTRICT, Kern and San Bernardino counties. Southern Pacific sections, $3 to $10 per acre. Sold on 10 years time, one tenth cash. Ask S. P. LAND AGENCY, 410 Grosse Bldg., Los Angeles.

FOR SALE—29 ACRES SPLENDID, RICH, SANDY loam soil, near Fullerton, Orange county. Will grow anything. Big bargain at $250 acre. C. L. SIMMONS, 308 Trust and Savings Bldg., 6th and Spring.

FOR SALE—BY OWNER, 3 ACRES IN ALFALFA, with water, near Los Angeles and school. $3500, ¼ cash. HENRY DICK. Main 1308. 238 H. W. Hellman Bldg.

FOR SALE—I OWN

SAN JOAQUIN VALLEY—

FOR SALE — LANDS ON KINGS RIVER IN FRESNO County, California; suitable for alfalfa, fruit or poultry; apply to J. W. ROSENBERGER, Fresno, Cal.

FOR SALE—160 ACRES, SAN JOAQUIN VALLEY; land all level, good soil; will take part trade; $100 per acre. GEO. BARLOW, 233 Security Bldg.

IMPERIAL VALLEY—

FOR LEASE—

320 acres Imperial Valley land to lease for two years, with water stock; all cultivated or fenced; good for alfalfa, grain or vegetables; 2 miles to be leased and developed. Apply on the premises, or address owner, 1 mile south of the corner of Main and Ninth sts., Brawley, Cal. This is a rare opportunity for another business man to get a start in the Imperial Valley with a small capital. Only those who mean business need write. See it!

810 S. Hill st.

FOR SALE—EIGHTY ACRES, ALL READY TO PLANT; Westmoreland district; nearly all in alfalfa; $200 dollars per acre, with terms; will take part trade; 5 per cent. BOST, ALLAN & BOST, 514 Story Bldg.

FOR SALE—160 ACRES RECLAMATION; FORT, on land under Laguna Dam; Imperial Valley; $40 per acre; owner. Address F, box 767, TIMES OFFICE.

BRANCH OFFICE.

WANTED—TO EXCHANGE FIRST-CLASS 8-ROOM MODERN home in south part of city, for 10-room house, and clear Los Angeles property. Address P, box 767, TIMES BRANCH OFFICE. HENRY SHEPPARD, P. T. Box 1, 1st floor, 233 Broadway.

PALO VERDE—

FOR SALE—WE HAVE 40 ACRES IN PALO VERDE Valley, cleared, that we can sell at $60 per acre. Partly will take auto for half or more. See BLYTHE LAND & INVESTMENT CO., 325 Washington Bldg. Phone 10205.

GOVERNMENT LANDS—

VICTOR VALLEY LANDS—

Victor Valley, the great year and rose raising country, 100 miles from Los Angeles, for sale in tracts to suit purchasers. Write your requirements. Abundance of water from 20 to 30 feet. Prices $25 per acre. Call for folder. Lots close to depot, $150. CALIFORNIA LAND AND WATER CO., 422 Van Nuys Bldg.

GOOD GOVERNMENT LAND IN CALIFORNIA; plenty water for irrigation; land not subject to entry; partial cost of water and land $10 per acre; balance in easy terms; $14.25 per acre cash pays for 160 acres; no residence required; 5 years to make permanent improvements; $2,280 has MADE ANNUAL PAYMENTS FOR THE YEARS. FOR further information address CANAVAN Realty Co., 200 Market, San Francisco, or call for MR. BROWN or MR. DE WOLF, 1073, MAIN 5043.

THE BEST BUY IN VICTOR VALLEY; I have 320-acre relinquishment that is in the very heart of it; you could not buy it for less than $25 per acre; it is all level, and has a fine artesian well on it; will sell for $20 per acre; $1,000 cash, balance to suit purchaser; this is a snap; don't write, but come in, west side of Main st. R. Bunn, with CALIFORNIA LAND AND WATER CO.

FOR SALE—160 ACRES IRRIGATED FARM LAND; 3 miles from Banning; $50 per acre; terms. Address owner, 1 mile south of the corner of Main and Ninth sts., Brawley, Cal.

ORANGE AND LEMON GROVES—For Sale, Exchange, Wanted.

FOR SALE — LARGE ORANGE LOT, $250; terms; 5-room bungalow, with 3 lots, $1,250; terms. REAL ESTATE EXCHANGE, 1st floor, Byrne Bldg. FINE LOCATION, LIBERAL TERMS. CASH BUYERS LOOK HERE.

FOR SALE—40 acres, part navels, part budded to Valencias; $250 per acre; terms. Address owner, P. O. box 1, Lomita.

$25,000, 40 acres, solid to Valencias; 6 years old; $600 per acre; terms.

$6,000, 20 acres, navels and Valencias; $300 per acre; terms. FINE LARGE FOOTHILL GROVE.

$100,000, 80 acres, navels and Valencias; $1,250 per acre; terms. FINE LARGE FOOTHILL GROVE.

$120,000, 80 acres, navels and Valencias; $1,500 per acre; terms. Choice location for commercial purposes; has water right; 2 miles from Southern California; has water and electric power; 1 mile from Orange; close to interurban electric line. See owner before buying elsewhere. Address P, box 98, TIMES BRANCH OFFICE.

FOR SALE—LARGE, NEWLY-BUILT 8-ROOM HOUSE; fine class of people; $4,500; terms. Address owner, 202 Grant Ave., Orange.

FOR EXCHANGE—

GROVE FOR ALFALFA.

We have for exchange the very best 10-acre orange grove on the well-known Fullerton road, close to electric line; Japanese section; will exchange for alfalfa land. Price $7,000. R has no place for it, and will take it in exchange. See us at once. OWNER, 525 Security Bldg.

FOR SALE—NEW 5-ROOM MODERN BUNGALOW AND PAYING 25-acre orange grove and 8-acre lemon grove; both for $7,000; $1,000 cash or clear property, balance to suit purchaser; every tree will produce; every foot of land is rich; this is a snap; don't fail to look at this. Call at 1st floor, 233 Broadway.

FOR SALE—5-ROOM MODERN BUNGALOW AND 10 ACRES of land, all in bearing orange trees; $6,000; $1,000 cash, balance to suit. Call after 9 a.m. Tuesday at 1st floor, 233 Broadway.

FOR SALE—10 ACRES, 7 YEARS OLD, ALL IN BEARING trees; $1,000 per acre; $1,000 cash, balance to suit purchaser. Call after 9 a.m. Tuesday at 1st floor, 233 Broadway.

FOR SALE—10 ACRES, 4 YEARS OLD, ALL IN BEARING trees; $1,000 per acre; $1,000 cash, balance to suit purchaser. Call after 9 a.m. Tuesday at 1st floor, 233 Broadway.

FOR SALE—10 ACRES, 3 YEARS OLD, ALL IN BEARING trees; $1,000 per acre; $1,000 cash, balance to suit purchaser. Call after 9 a.m. Tuesday at 1st floor, 233 Broadway.

FOR SALE—10 ACRES, 2 YEARS OLD, ALL IN BEARING trees; $1,000 per acre; $1,000 cash, balance to suit purchaser. Call after 9 a.m. Tuesday at 1st floor, 233 Broadway.

FOR SALE—10 ACRES, 1 YEAR OLD, ALL IN BEARING trees; $1,000 per acre; $1,000 cash, balance to suit purchaser. Call after 9 a.m. Tuesday at 1st floor, 233 Broadway.

FOR SALE—10 ACRES, JUST PLANTED

Classified Liners.

MONEY TO LOAN—
Real Estate and Improvements.

MONEY TO LOAN—

Will invest up to $5000 in first mortgages on Los Angeles City improved real estate. Property must be in fairly good locality and not less than double the amount of loan wanted. Address N, box 877, TIMES BRANCH OFFICE.

WE HAVE MONEY TO LOAN IN ANY AMOUNT at 6% to 8 on city property at current rates. Quick action. A. L. EMERSON COMPANY, 618 I. W. Hellman Bldg. F3778.

$2500—3 YEARS, 7 PER CENT. ON GILT-EDGE city income property (or vacant if it is exceptional security) in either case must be good property, and show value. Want deal with principals. Quick loan on good valuation. Address P, box 588, TIMES BRANCH OFFICE.

MONEY TO LOAN FOR BUILDING PURPOSES. IF you have a good, clear lot and wish to build residence, apartment or anything call and see me. O'NEILL, 517 Marsh-Strong Bldg. Bdwy. 6008. A3502.

WILL FURNISH MONEY FOR BUILDING WHERE we can deal direct and do the building. R. B. SUMNER, 701 Van Nuys Bldg. A1643. Bdwy. 7419.

MONEY TO LOAN—FIRST OR SECOND MORTgages and trust deeds; amounts, $500 and upward. See at once for quick results. ROMDO-TTE REALTY & INV. CO., 628 Van Nuys Bldg. F7808. Broadway 142.

BUILDING LOANS TO ANY AMOUNT ON CLOSEin, clear lots to full amount of improvements at 7 per cent interest. We furnish plans if desired and build for you. SMITH & DE NURE, 211-14 Van Nuys Bldg. Main 4008, F1885.

$1000 TO $20,000 TO LOAN ON IMPROVED CITY or close-in country property. Your application given prompt and personal attention. F2177. R. B. KINSEY. Bdwy. 398. 819 Trust & Savings Bldg., Sixth and Spring sts.

TO LOAN—$750, $1500, $2000, $2500, $3000 AND $5000, current rates, quick action. FRED J. TOOLEY, A4180. 809 Trust & Savings Bldg. Bdwy. 1568.

TO LOAN—WE HAVE THESE AMOUNTS READY now, for first mortgage loans: $800, $1000, $2500, $3000, $5000. STANDARD SECURITIES CO., 704 Hollingsworth Bldg. A4845.

MONEY TO LOAN—ANY AMOUNT ON VACANT OR improved, building loans a specialty, current rates. FRANK C. TODD & CO., F8121. 503-4-5 Bradbury Bldg. Main 2715.

MONEY TO LOAN ON REAL ESTATE. CALL AT 520 Ferguson Bldg., city.

FARNSWORTH BROS. MAKE LOANS ON REAL estate, building loans a specialty. 1026 VAN NUYS BLDG. F1209. Main 4009.

MONEY LOANED — CONTRACTS AND MORTgages bought. A. McCALL, 314 pullard Block.

MONEY TO LOAN—
Salaries and Chattels.

BRITISH-AMERICAN LOAN CO., 702 Security Bank Bldg. Make private personal loans to men and women on their notes, chattels or salaries. DON'T DOUBT YOURSELF, if you need money you can surely get $10 to $100 today from us. DON'T DOUBT US, we want you to know us. WE extend fair, square, courteous treatment, strictest privacy, easy payments to suit your income or business. CALL AT THE SECURITY BLDG., FIFTH & SPRING. For details phone Broadway 6107 or 62956. BRITISH-AMERICAN LOAN CO.

IF YOU WANT A RELIABLE PLACE TO BORROW money in small amounts you will make no mistake by coming to see us. Loans may be repaid in monthly payments. Let us tell you more about it at our office. CENTRAL LOAN COMPANY, 849 Security Bldg., 310 S. Spring st. Phones: F6312. Main 4018.

LOANS—LOANS—LOANS. BEST RATE AND EASIEST TERMS. FIDELITY LOAN CO., 228 W. Fourth, between Hill and Bdwy. Phones: Home F3421. Bdwy. 5171.

PRIVATE LOANS PRIVATE MONEY. QUICKLY MADE ON ANY ASSETS. WE ARE KEEPING HOUSE, SEE US. GERMAN-AMERICAN LOAN CO., ROOMS 701-702 DELTA BLDG. MAIN 6227. 420 S. SPRING ST. F2153.

MONEY TO LOAN ON AUTOMOBILES. OWNER may retain car; pay back by the day. Low rates, easy payments. For information write letter to X, box 37, TIMES OFFICE.

DIAMOND LOANS. UP TO 2% PER CENT. HOSKINS, 806-307 Pfaffman Bldg. Third and Spring; established 17 years. Bank references. Diamonds kept bank vault. WE BUY DIAMONDS ALSO.

SALARIED MEN AND OTHERS CAN ACCOMMODATED without delay, or publicity. SOUTHERN CREDIT CO., 411 O. T. Johnson Bldg.

LOANS ON DIAMONDS—CONFIDENTION. BANK references. SMITH-LAUGHLIN, 710 Grant Bldg. Fourth and Broadway.

MONEY WANTED—
Real Estate and Collaterals.

WANTED—$4200 ON 20 ACRES IMPROVED, IN Byron section; has 6-inch artesian well, engine and pumping plant. Property valued at $15,000. Will pay 8 per cent. for quick action. W. H. ALLEN & SON, Main 1293. 216 Douglas Bldg. Established 1883.

WANTED — $1500, 6 PER CENT., 3 YEARS ON beautiful 6-room bungalow, hardwood floors, all built-in effects, located on 2nd residential street, cor. west side. MR. ELLIS, Main 3528. 625 S. Spring st.

WANTED—$9000, ONE OR FIVE YEARS, AT 7 PER CENT., LEASED; UNEXCELLED PROPERTY. VALUATION, $21,000; LEASED AT $150 PER MONTH. SEVENTH STREET IMPROVEMENT CO., WILSHIRE 1315.

WANTED—$2500 AT 8 PER CENT. Commission to agents. Choice corner on Vermont ave., close in, southwest; facing Manual Arts High School, valued at $6250. See MR. WOOD, 404 Pay Bldg. F6205, Main 2113.

WANTED — HAVE TWO GOOD SMALL FIRST mortgages to place; will pay 10 per cent. Will buy mortgages, I will pay a commission of $500 and the 8 per cent. interest whilst money is out. Address P, box 147, TIMES OFFICE.

WANTED—$3500, 8 PER CENT. MILLIONAIRE home site, cash value $7500. Huntington Drive and Orange Park. PRINCIPALS MEET OWNERS. 421 Grant Bldg. ERNEST R. FAIR CO. F6296

WANTED—$4200, 3 YEARS, 7 PER CENT., BY owner; security, 2 new 5-room residence, garage and strictly modern. Wilshire section. ROMBOTTE REALTY & INVESTMENT CO., 628 Van Nuys Bldg. F7858, Broadway 142.

WANTED—FOR SALE—$675 TRUST DEED, PAYable $10 month, will discount $200 for quick sale; opportunity next week. Address, principal, owner, BAIERSKI, Bryson Block. F5888.

WANTED—$9000 AT 7 PER CENT., ON PROPerty worth $20,000 in Huntington. Call 4207 Main Street, HAY & HARDWICK, room 815, Trust and Savings Bldg.

WANTED — $1000 ON 125 FT. FRONTAGE, street west complete, close in; will pay 10 per cent., 3 years and bonus for immediate action. Call 421 GRANT BLDG.

WANTED—$900 AND $1800 FOR 3 YEARS AT 8 per cent interest in advance. Have choice lots as security, value $1800 and $3000. Address 2, box 128, TIMES OFFICE.

WANTED—$4000 AT 7 PER CENT. ON 5-ROOM BUNGALOW. Worth $5000. Close in. Phone F7452. Main 1473. 616 TRUST AND SAVINGS BLDG.

MONEY WANTED—
Real Estate and Collaterals.

WANTED—MONEY. APPROVED MORTGAGES FOR SALE. $500—3 years, 8 per cent., on lot 50x137, improved with 4-room house on Vestal ave. near Echo Park ave.; total value, $1500; rented for $15. $600—3 years, 8 per cent., on two lots on Carson Court, near Echo Park ave.; value $1200. $600—1 year, 15 per cent., second mortgage on 12-room flat building on 32nd st., between Main and Moneta, valued at $4000, subject to first mortgage $2500, 3 years, 8 per cent. $1000—3 years, 8 per cent. net, on income property in Hollywood, security two for one. We have sold 20 of these loans. $1000—3 years, 8 per cent., lot 50x135, improved with 6-room house on 50th st., near Santa Fe ave., Huntington Park; valued at $2500. $1500—3 years, 8 per cent., on lot 50x150, valued at $1200, with fine 5-room modern bungalow with pure hardwood finish, costing $2800; total value $3500. Located in Hollywood, near Wilton place and La Mirada ave. $1000—3 years, 8 per cent., on modern 6-room bungalow on 38th st., near Western ave., value $3800. We have sold 32 of these mortgages. $5000—3 years, 8 per cent., on lot 40x139 on Ingraham st., near Wilmer, improved with 10-room house; value $15,000. $500—3 years, 8 per cent., on brick apartment building on Wall st., between 5th and 6th, valued at $40,000. Leased for $500 per month. MATTHEWS & MATTHEWS, The Leading Mortgage Brokers, 326 Douglas Bldg., Cor. Third and Spring sts.

WANTED—

INVESTORS

CAN SAFELY PLACE MONEY IN CAREFULLY SELECTED FIRST MORTGAGE LOANS ON IMPROVED CITY PROPERTY Through SHORE BROTHERS COMPANY, 206-207 SECURITY BLDG. Broadway 7702, A4537.

WANTED—MONEY ON FIRST MORTGAGE— $1250—3 years, 8 per cent., on lot 40x155, on 75th st., near Main st., with fine 5-room bungalow; value $2750. $1400—3 years, 8 per cent., lot 40x129, on 74th st., near Main st., with fine six-room bungalow; value $2800. $1600—2 years, 8 per cent., on lot 40x150, on Delton avenue, near West 37th place, with a fine six-room bungalow, value $3500. $2500—3 years, 8 per cent., on lot 50x150, on Wilshire boulevard, corner Western and Santa Monica Blvd. 59153. WANTED—TO BORROW $400 FOR ONE YEAR, will give 1 per cent. per month, secured with a first mortgage on home and lot. SWIFT, 812 Hibernian Bldg. Main 2481, F4161.

WANTED—$40,000, 5 YEARS, 7 PER CENT., NEW apartment in Westlake district, Valued $60,000. BROADWAY 7700.

WANTED—MONEY. SEE OUR LIST OF CHOICE 8 per cent. mortgages, $500 to $50,000. STANDARD SECURITIES CO., 704 Hollingsworth Bldg. A4845.

WANTED—$3000, 5 YEARS, 8 PER CENT., NEW, modern 6-room house, front of Mt. Wilson, Pasadena; valued $8000. F4046.

WANTED—TO BORROW $2500 FOR 3 YEARS ON 20-room apartment house; $6000 value. $8000. WAGGONER REALTY CO., 521 Grant Bldg.

WANTED—$10,000, THREE YEARS, 7 PER CENT., on new, up-to-date Westlake property worth $25,000. R. H. TRAVERS, 435 S. Hill. A4275, Main 1400.

WANTED — TO BORROW $40000, 8 PER CENT., FIRST MORTGAGE ON GOOD RENTAL PROPERTY. GARVANZA 658, F5226.

WANTED—$2000 AT 7 PER CENT., ON PROPerty worth $25,000, at Wilmington. Address 2, box 190, TIMES OFFICE.

WANTED—$800, 10 PER CENT., ON 4 LOTS, 50x 150; cash; cash value $1600. ERNEST R. FAIR CO., 421 Grant Bldg. F6296.

WANTED—$2000 AT 7 PER CENT. FOR 3 YEARS. This beautiful John Bersen-room bungalow, Value $4500. C. S. PHILLIPS, 345 Douglas Bldg.

WANTED—$5000 FOR 2 YEARS, GOOD SECURITY; will pay 10 per cent. CHAS. F. PALMER, 431 Security Bldg. F2228. Main 4008.

WANTED — $7500 AT 8 PER CENT., 3 YEARS, on $20,000 property. DEVENDORF, 508 I. N. Van Nuys Bldg.

WANTED—$8000, 7 PER CENT., FIRST MORTgage property, worth $20,000. HARRIS, 456 Bradbury Bldg.

WANTED—$1000 ON NEW BUNGALOW. A. L. DENISON, F1221, M 8224. 420 Security Bldg.

WANTED—$2200, 8 PER CENT., WILSHIRE UNrestricted lots on car line. MR. WOOD, A5861, Main 936.

WANTED—$7000 AT 7 PER CENT., 3 YEARS, ON $20,000 L. A. improved real estate, will allow $300 commission. PHONE 56290.

WANTED—$3000, THREE YEARS, 8 PER CENT., on lots, southwest. Address X, box 100, TIMES OFFICE.

WANTED—SMALL LOAN FOR 4 MONTHS, INTEREST monthly, good security, clear. Telephone 74629, WEST 218.

WANTED—$3000 TRUST DEED, CLOSE IN PROPerty; will discount or might take exchange for part. C. S. PHILLIPS, 345 Douglas Bldg.

WANTED—$1000 ON $1000 CLOSE-IN RANCH. ADdress F, box 525, TIMES BRANCH OFFICE.

WANTED—$8000, 7 PER CENT. ON GILT-EDGE security; owners only. Phone F5452. Main 1473. 616 TRUST AND SAVINGS BLDG.

STOCKS AND BONDS—
Mortgages.

J. J. DORAN CO. 119 W. FOURTH ST. A6082. Main 8513.

Will buy: Los Angeles Investment gold notes and Home certificates, Big Blue Mining, 5½c; Home Makers, 5c. For sale—Tri-State Oil, 60c; Los Angeles Athletic Club membership, $90.

FOR SALE—
Miscellaneous.

FOR SALE—GENUINE BARGAINS IN HOUSEHOLD goods. Biggest values on the market. See these goods before you buy. Big savings possible. Goods on sale until sold out.

$1.00 Cocoa brush door mat	70c
$1.50 wash bowl and pitcher	$1.10
$2.00 stand, solid oak	$1.35
$3.50 arm rocker	$2.50
$4.50 iron frame bed spring	$3.50
$5.00 kitchen cabinet, roomy bins	$3.75
$7.00 iron crib, drop side	$5.00
$7.50 leather seat rocker	$5.50
8.00 extension table	$6.75
$11.00 velour couch	$8.50
$12.50 refrigerator, white enamel	$8.75
$13.50 colonial rag rug, 9x12 size	$10
$19 buffet, French mirror	$15
$25 Haviland dinner set, 100 pieces	$18.50
$32.50 parlor suite, 3 pieces	$23.50

OVERELL'S, 709-709 S. Main st.

FOR SALE — NEW AND SECOND-HAND CAROM and pocket billiard tables; bowling alleys and accessories; bar fixtures of all kinds; easy payments. We trust the people. THE BRUNSWICK-BALKE-COLLENDER CO., 331-333 E. Third st., Los Angeles.

FOR SALE—FIXTURES, IN PART OR COMPLETE, for restaurant, delicatessen, grocery, lunch counter, tailor shop, cigar stand, barber chair, and mirrors, showcases, office desks, chairs, rugs, linoleum; household furniture; new location, 1810 S. MAIN. L. C. SKEELS.

FOR SALE—WHITMAN POWER BALER, FIRSTclass throughout; cost $700, our price $250, or $400 with engine. Take horsepower baler in part pay, speed jumper, hay; also two binders, headers, mowers, rakes. DEMMITT COMPANY, 120 N. Main. 15191.

FOR SALE— CLASSIFIED REAL ESTATE ADVERTISEMENTS in the Sunday Times must be received before 8 p.m. Saturdays. Classified "Want Ads," etc., will be accepted until 11 p.m. Saturdays.

FOR SALE—POWER PIPE THREADING MACHINE. Threads any size to 7-inch O. D. casing. Few dollars would put it in first-class condition. Want $100 or trade for piping or other tools. DEMMITT COMPANY, 120 N. Main.

FOR SALE—BAKERS' AND CONFECTIONERS' USED machinery, tools, shelving, showcases, soda fountain, portable oven, copper kettles, etc., at half price. STANDARD EQUIPMENT CO., 204 E. Fourth st.

FOR SALE—MUST SELL IMMEDIATELY. FIVE-cent electric coffee outfit. X-ray coil. Violin Master static machine. Vibrators, shaking horse and chair. Price no object. PROFESSIONAL SUPPLY CO., 415 W. Fifth.

FOR SALE — TENTS THAT ARE TENTS. WE make them; all weights; have some slightly used. WISE & DOWNIE, 250 East Seventh street. Phone Broadway 2169.

FOR SALE—SAFES, Safes bought, sold and exchanged. Cash, credit or trade. All sizes. All prices. DESK AND SAFE EXCHANGE, 117 S. Broadway.

FOR SALE—NEW AND SECOND-HAND TANKS, TANKS save 20 to 50 per cent. For house use or storage, oil or water. Ranch tools, pumps, engines. DEMMITT, 120 N. Main.

FOR SALE—SECOND-HAND SAFE, INSIDE MEASurements 20x19x16; $60. Several other good second-hand safes. ANDERSON, 304 S. Los Angeles st.

FOR SALE—HAVILAND CHINA DINNER SET, FOR $35. Would cost $80 to duplicate at Parmelee-Dohrmann. In perfect condition. PHONE SOUTH 3834.

FOR SALE—DON'T SCRATCH, USE ATTA Eczema, Pile ointment. Once used you will recommend it. 508 Crocker. REALTY BLDG.

FOR SALE — SODA FOUNTAIN AT HALF PRICE. No room. Must sell. Phone Sunset GLENDALE 4777, Home GLENDALE 1555.

FOR SALE — SHOWCASES, SODA FOUNTAINS, largest stock in the west. WEBER SHOWCASE & FIXTURE CO., 316-22 S. Los Angeles st.

FOR SALE—NEW AND SECOND-HAND TENTS AT SCOTT'S PLACE, 135 and 267 S. Los Angeles street. Main 3528.

FOR SALE—BURBANK CACTUS, LARGE LEAVES, 100 at $5 each. J. C. SCOTT, District Attorney's Office.

FOR SALE—WHAT WILL YOU GIVE FOR SEVENstone diamond horseshoe pin, weight two carats. Cost $225. Address Y, box 237, TIMES OFFICE.

FOR SALE—TWO SMALL DIAMOND RINGS, TEN dollars each. Cost $22 each. Address X, box 113, TIMES OFFICE.

FOR SALE—FOR BURBANK'S FRUITING CACTUS, ROYAL, ELDORADO, MALTA. Come to Room 414 HIBERNIAN BLDG., 4th and Spring.

FOR SALE — FIREPROOF AND BURGLARPROOF safes, large stock. Safes for exchange. SHEALY SAFE CO., 212 S. Hill st.

FOR SALE—WHEELBARROWS LESS THAN COST; good condition. 408 K. 3RD. Broadway 3954; Home A3594.

FOR SALE—PRINTING PRESS, 11x17 GORDON, good condition, $125. 3942 PASADENA AVE. Phone 28404.

FOR SALE—$30 CHECK PROTECTOR $15. REMington typewriter $15. 804 TRUST BLDG., 6th and Spring.

FOR SALE—FIREPROOF SAFES, CHEAP. 353 S. LOS ANGELES ST. Stanley.

FOR SALE—5-ROOM HOUSE TO BE REMOVED AT 822 E. 32ND ST. Goth 1727.

FOR SALE—NEW $30 GAS RANGE FOR $15. Never used. 1239 S. HOPE ST.

FOR SALE—

For quick action, drop answers to Times "Liners" in Times' down-town office buildings. The locations of the boxes are printed in the first column of The Times "Liner" section.

FOR SALE—
Furniture.

FOR SALE—LEAVING, CONTENTS ELEGANT 10-room home. Furnishings new, mahogany colonial Circassian walnut set; mahogany large Turkish leather rockers, davenport, brass bed, fumed oak dining set; rugs, pianola; sewing machine; Kohler-Chase player piano, refrigerator, everything for home; selling piece by piece; sacrifice. 1404 CONSTANCE ST. Take Pico Heights car. Phone West 5595.

FOR SALE—REMEMBER THE BIG AUCTION SALE of fine furniture of 10-room residence at 1422 ORANGE ST., Wednesday, May 20, 10 o'clock, by the piece. House and lot will be sold at 1 p.m. CALIFORNIA AUCTION CO., Auctioneers.

FOR SALE—BY SUITE OR AS A WHOLE, SOLID mahogany dining-room, solid mahogany bedroom and solid fumed oak living-room suites. Oriental rugs, fumed oak living-room suites. Oriental rugs, fumed oak living-room suites. Oriental rugs,

Arizona.

A NEW COUNTY FOR ARIZONA.

Citizens North of the Grand Canyon Demanding It.

Important Court Ruling on the Issuance of Bonds.

Santa Fe and Flagstaff Are Agreed on Water.

[SPECIAL CORRESPONDENCE.]

PRESCOTT (Ariz.) May 18.—Failing after years of effort to annex their section to Utah, while such annexation could have been ordered by Congress, the residents of that part of Arizona lying north of the Grand Canyon now are looking toward the establishment of a new Arizona county, taken from the counties of Coconino and Mohave, west and north of the Colorado River. The county proposed would have an area of about 12,000 square miles, about an eighth of the total area of the State, while there are fertile valleys around Fredonia and Littlefield, most of the region is unwatered, save at the bottoms of abysmal chasms, and stock raising is the principal industry. There are copper mines in the Buckskin Mountains, in the west central portion, and salt is mined in the northwestern section. There seems to be no objection in the northern counties to the proposed partition.

RULING ON BONDS.

The Supreme Court of Arizona has reversed the local Superior Court and has decided that counties may issue bonds for improvements, even though a 4 per cent. indebtedness has not been attained. This ruling is of the largest importance all over the State, as affecting the issuance of several million dollars worth of road bonds, but is greeted in Prescott as permitting the issuance of bonds for a $250,000 Courthouse, to replace the present deplorable housing of the county offices.

AGREED ON WATER.

After fifteen years of dispute and litigation, an agreement finally has been entered into between the Santa Fe system and the city of Flagstaff over distribution of the city's water supply. The railroad company, at a late conference in Los Angeles with Mayor J. R. Treat of Flagstaff, agreed to commence work at once on construction on the San Francisco peaks of a 50,000,000-gallon reservoir, on which work is to be prosecuted day and night.

A STIRRING TALE.

A stirring tale of battle and siege is told in a complaint just filed in the Superior Court, in which Clarence E. Finney sues to collect $4000 damages from Charles V. Hopkins and wife, from whom Finney had leased a sixty-acre ranch near Cottonwood. Though it is alleged in specifications of the lease had been met by plaintiff, the Hopkins started measures in eviction last January and took forcible possession of the land around the plaintiff's cottage. During a resultant combat, Mrs. Hopkins made a "ferocious assault" upon Mrs. Finney, with a club. A few days later dynamite was used to blow up a pipe line from springs to the house. The next episode was an attempt to burn down the cottage, by firing oil-soaked brush that had been piled against the building. On this is included a charge of arson. Thereafter an assumed agent of the landlord broke all windows in the cottage and threatened the inmates with a pistol. When the besieged sent for their attorney, C. M. Heim, the lawyer was met by defendants and driven away by threats.

A SUNDAY EXPERIENCE.

A Sunday experience at the old town of Ehrenberg, in Northern Arizona, was the appearance of a couple of intoxicated cowboys who "shot up the town," as the deed might have been done fifty years ago, and who lined up the few residents, men and women alike, and compelled them to dance to the music of popping firearms. The final act, accepted as really humorous, was to compel a saloon-keeper to march to an old cemetery and there kneel on a grave and attempt to pray. The cowboys, who seem to be unknown, stole nothing and did no damage other than to their victims' feelings.

HOGUE'S CAREER.

James S. Hogue, lately apprehended while trying to rob a train near San Francisco, is well known in Northern Arizona, where he bore an excellent reputation. For some time he was a passenger conductor on the Santa Fe Grand Canyon line and later served as justice of the peace at Ash Fork.

NARROW ESCAPES.

In Williamson Valley, Saturday, J. H. Nash and his daughter, Mrs. William Allen, had a narrow escape from death from a lightning bolt that struck an iron chimney and that tore up a part of the flooring of the kitchen in which they were standing. Both were stunned and somewhat injured. A peculiarity of the case is that the lightning, which also fired a number of trees near by, came from a small cloud that was floating by on a bright and sunshiny day.

ARIZONA NOTES.

What promised to be a serious forest fire in the mountains five miles south of Prescott was extinguished Thursday by the forestry bureau force after twenty-four hours of exhausting effort.

Andrew J. Herndon, for four years clerk of the United States District Court in Prescott, and later twice elected treasurer of Yavapai county, has been nominated and confirmed postmaster of Prescott, succeeding A. S. Smith, who will fill out eight years' service next month. James L. Byrnes has been confirmed as postmaster at Flagstaff, succeeding Mrs. Eva Marshall, whose term expires June 10.

A cinnamon bear that has been doing much damage to stock in the Bradshaw Mountains was killed Wednesday by Walter Cline and Louis Dondrea. The hide has been brought to Prescott as evidence, together with a statement that the animal weighed 650 pounds, dressed.

MASTER PLUMBERS' INQUIRY.

Nation-wide Investigation May Soon Reveal Why Your Bills Are Always So High.

[BY A. P. NIGHT WIRE.]

DES MOINES (Iowa) May 19.—The examination of witnesses in the nation-wide probe of the activities of the Master Plumbers' Association of America, alleged to be a trust, was begun here today by the grand jury in the Federal Court of the southern district of Iowa. Judge Smith McPherson instructed the grand jurors as to the intent of the Sherman anti-trust law and soon the first of the 100 witnesses to be heard was placed on the stand. The names of witnesses examined were refused, but it was said that they came from Iowa.

STRIKERS GIVE BAIL.

President of United Mine Workers Local in Colorado, Charged With First Degree Murder, Among Them.

[BY A. P. NIGHT WIRE.]

BOULDER (Colo.) May 19.—Thirteen strikers today gave bonds in the total sum of $15,000 for their appearance in court to answer charges of murder or conspiracy to murder on fourteen indictments returned recently by the Boulder county grand jury in connection with the assault on Hecla mine at Louisville, Colo., April 28. Among the men was Jack Cassidy, president of the Lafayette local of the United Mine Workers of America, charged with first degree murder. His bond was fixed $2000; the others were released on bonds of $1000 each.

WHAT IS KENT?

Congressman's Townspeople Wonder Why He Registered Without Making Party Declaration.

[BY DIRECT WIRE—EXCLUSIVE DISPATCH.]

SAN RAFAEL, May 19.—Is Congressman William Kent a Republican, or is he a Democrat? Is he a Progressive or is he partyless?

These are questions being asked here today by the "Hum Folks" following the receipt from Washington of the Congressman's registration affidavit minus party declaration. It was received in the mails by County Clerk Graham this morning.

A number of local politicians interpret it to mean that Kent will run for re-election this fall as an independent, according to his present plans. At all events the matter is not worrying the voters of Kentfield, the Congressman's home precinct, where the Republicans are leading their nearest rivals, the Progressives, by 123 to 67.

In only one important precinct in Marin county are the Progressives leading the Republicans. That is San Quentin, where about 95 per cent. of the voters, who are in the service of the State, are registered as Progressives. The count there is Progressives, 111; Republicans, 32; Democrats, 20.

TROOPS TO STAY AWHILE.

But President Wilson Insists That Colorado Take Prompt Steps to Settle Strike Issue.

[BY A. P. DAY WIRE.]

WASHINGTON, May 19.— No immediate solution of the strike situation in Colorado is in sight and members of the Colorado Congressional delegation reiterated today the hope that President Wilson would allow the Federal troops to stay there for the time being. The President reassured them that he has no intention of taking away the troops at present, but was insistent that immediate steps be taken for settling the strike.

Representative Taylor called on the President today and Senator Thomas saw Secretary Garrison on the same subject.

TOO MUCH FOR LETCHER.

United States Consul at Chihuahua Asks Bryan to be Transferred to Any Other Place.

[BY A. P. NIGHT WIRE.]

EL PASO (Tex.) May 19.—It was reported here today that Marion F. Letcher, United States Consul at Chihuahua, Mexico, had requested the State Department that he be transferred to another consular post. Letcher has taken a prominent part in negotiations between the United States and the revolutionary parties which have sprung up in Northern Mexico in the last three years.

DEATH SENTENCE FOR WOMAN.

Widow Is Convicted in New York City of Murder in the First Degree. Will Hear Doom Tuesday.

[BY A. P. NIGHT WIRE.]

NEW YORK, May 19.—Mrs. Madalina Feroia, a widow, 45 years old, was convicted today of the murder of Carmelo Canestrale on December 29, 1913. This is the first conviction of a woman for first-degree murder by a jury in New York in fifteen years. The death sentence will be pronounced next Tuesday.

ARRESTED IN BANK.

Suspected Accomplice of Accused Forger Faints While Cashier Is Investigating Signature.

Oscar Miles of No. 3565 Sabina street was arrested in company with Harry Fauser of the same address last night in the All Night and Day Bank at Sigth and Spring streets while Miles was trying to cash a check for $300 signed by the name of Anton Haase, who also lives at the Sabina-street house.

Miles is charged with forging the name of Haase and, according to the police, he stole Haase's bank book some time yesterday in order to learn the amount of his deposits. The near-victim of the forgery had deposited $360 in the bank yesterday afternoon. Fauser is booked on suspicion. He is believed to be an accomplice.

When the teller at the bank held the two men at the window while he retired to make an investigation of the signature, Fauser fainted and was brought into Central Police Station in the Receiving Hospital ambulance. He revived, however, on the way.

Northward, Ho!

WILL SOON NEED MEN FOR ALASKA RAILWAYS.

[BY A. P. NIGHT WIRE.]

PORTLAND (Or.) May 19.—Lieut. Frederick Mears, appointed May 1 by President Wilson as a member of the Alaska Railroad Commission, arrived in Portland tonight, en route to Alaska. With William C. Edes of San Francisco and Thomas Riggs, Jr., of Washington, D. C., Lieut. Mears will sail from Seattle early in June.

"One hundred and twenty-five men will be employed at the outset when we reach Alaska," said Lieut. Mears tonight. "At a conference in Washington recently we mapped out plans for the preliminary work. Mr. Riggs and myself will take the field with the surveying crew at first. We will employ some Alaskans in the work, but the field corps will be taken from the States. It is impossible to estimate now how long it will take to complete the railroad because of the unusual character of the task."

Lieut. Mears is chief engineer and general superintendent of the Panama Railroad, having been called to the Panama Canal Zone eight years ago by John F. Stephens. Mr. Mears is visiting his brother, E. C. Mears, while in Portland.

Export.

EUROPE GOLD SHIPMENT EXHAUSTS GOLD BARS.

[BY A. P. NIGHT WIRE.]

NEW YORK, May 19.—With the supply of gold bars at the United States assay office exhausted, the flow of gold to Europe continued today with the engagement of $2,000,000 in American eagles. The coin will go to Paris by Wednesday's steamship.

Today's engagement makes $6,000,000 in gold which has gone out on the present movement. Of this total, $4,000,000 was in bars. These engagements were made last week and took the last gold bars available at the assay office here. Subsequently the sterling exchange rate continued to soar until a point was reached yesterday where it was found profitable to ship the coin.

The present engagement of the coin is the first since 1909, gold bars having been shipped on the movements in the interim.

Isolated.

NEW MEXICO CLOUDBURSTS KILL CATTLE, RUIN CROPS.

[BY A. P. NIGHT WIRE.]

ROSWELL (N. M.) May 19.—This city is isolated from railroad communication owing to cloudbursts Sunday and Monday between Clovis and Elida, stations on the Santa Fe Railroad, 140 miles, respectively, north of here. Hundreds of head of stock and acres of crops are reported killed and ruined.

BRIDGE WASHES AWAY.

[BY A. P. NIGHT WIRE.]

CLAYTON (N. M.) May 19.—The Clayton bridge was swept out today when a cloudburst near here swelled the Canadian River. Part of the Ft. Worth and Denver Railroad track was washed away.

TEN INCHES OF RAIN.

Railroads are Almost at a Standstill in Parts of Texas, Colorado and New Mexico.

[BY A. P. DAY WIRE.]

DALHART (Tex.) May 19.—Railroad traffic in the Texas Panhandle, Southeastern Colorado and Northeastern New Mexico was nearly at a stand still today due to floods. Within the last two weeks ten inches of rain has fallen in this section, more than two inches last night adding to floods already caused by previous storms.

Olla Podrida.

CORRESPONDENTS FILL VERA CRUZ.

Stars and Cubs Make Up Army of Newsgatherers.

Davis Affects the English, London Shirtsleeves.

Real Reporters Cover City and Curse the Heat.

BY GEORGE ADDISON HUGHES.

[SPECIAL CORRESPONDENCE.]

VERA CRUZ, May 12.—Even in a "peaceful occupation" one finds humor that tickles the laughing mechanism of anatomy and breaks the monotony of the day's grind.

If it weren't for the blamed heat down here, a humorist might find a fund of excellent material for a comic opera that would make George Cohan relegate himself to the mediocre. Heading the list, perhaps, is the army of so-called war correspondents, who popped here from every spot on the globe with the first pop of a gun and who sufeited the world with news from here.

Just how many real newspaper correspondents there are in Vera Cruz now would be hard to estimate in view of the fact that there are brigades and brigades of claimants to correspondent's privileges. Cable officers say there are perhaps fifty men who file dispatches to the States regularly each day; under the Plaza colonnades one finds hundreds reciting previous experiences.

We've got Jack London and Richard Harding Davis and Frederick Palmer and a host of other literary notables "in our midst," as well as the usual run of local workers.

Some of the larger newspapers have from one to eight staff men here and where a newspaper or a syndicate has a full complement they work the city just as they would at home. Each reporter is assigned to a particular district, one to general headquarters, another to a certain brigade, another to the navy, another to the civil court and provost detail, and so on. Others are assigned to handle the feature and human interest stuff and others to accompany the refugee trains to and from the Federal lines at Tembladores.

With the exception of a very few of the younger irresponsibeles, the correspondents here have in the main tried hard to keep well within the facts of each story that pops, but where there is war there are the inevitable million and one wild rumors and deliberate fakes to contend with.

Investigation of these takes time, but the boys here have striven to verify everything they have sent out, and if fakes have appeared in the States these can be credited to a few.

Tampico has been the hardest spot to cover from Vera Cruz, for while it is within this district there is no communication with that city save through the naval wireless. This, of course, is not open to the press or the operators would find no time for military dispatches. In connection with the wireless, the static here is usually very poor and blocks messages.

Owing to the strict system adopted by the War Department in connection with the present "peaceful occupation" and possible future aggressions, correspondents must now be bonded. Each newspaper man who expects to accompany the army on the expected advance must be duly accredited through the War Department to Gen. Funston by his paper and bonded in Washington.

Perhaps the most amusing feature of the correspondents' life here is the warlike dress adopted by some of them and the uniformity of costume worn by all the rest.

Davis and London and Emerson and others appear in the cafes and plazas, hotels and restaurants of Vera Cruz in all the picturesque regalia of men in the field. They are ahorse, as a rule, armed, booted and spurred, a binocular over one shoulder and a camera over the other, saddle bags at the back of their seats and a helmet or campaign hat topping the outfit.

Davis is a little more distinctive, affecting a broad Stetson with sport-curled brim and a loud polka-dotted kerchief wrapped around the crown. High, loose, soft English collars and silk shirts, English riding coat, extreme English riding breeches, puttees and a riding crop complete his outfit. He is perhaps the only man in Vera Cruz who effects evening clothes or a dinner jacket after 6 and buys wine by the case as he lolls alone amid the throng munching and reading alternately.

London is more democratic and has more friends, for he is usually in his shirt sleeves and ready with a warm smile and a sincere handclasp.

Neither of them is filing much cable stuff and both will write books after the little fiasco down here has petered out and the crowd all return to the States.

Then there is the rank and file of the newspaper bunch, the boys who really get out and get the news and work here just as they do back in the States covering a fire or murder. They have white uniforms, not for affectation but because the humidity demands it, and white clothes sell for from $3 to $5 per suit and not only look well but are washable. For a time many of the younger men wore brassards bearing the word "Press" on their arms, but these have gradually disappeared and the insanity of first excitement with it.

Rooms were at a premium at hotels here following the arrival of the first military expedition under Gen. Funston, so the newspaper boys are to be found quartered in all classes of places. Reservations at the hotels had been procured by some of them and these fortunate ones carry their heads high, for the others are sleeping in hallway cots, aboard battleships, in army tents and in offices.

But they are here just the same, as hard at work as though the temperature weren't at 100 deg. in the shade, ever after the inevitable beat over the other fellow and yet always arm in arm after work.

LUTHER'S BIBLE SOLD.

Volume Bearing Autograph of the Great Reformer Brings $1570 at a Berlin Auction.

[BY ATLANTIC CABLE AND DIRECT WIRE—EXCLUSIVE DISPATCH.]

BERLIN, May 19.—Martin Luther's Bible, bearing the autograph of the great reformer on the title page, was sold at auction at Lepke's rooms today for $1570.

PLEADS AFFINITY AGAINST POLICY.

COMPANY HESITATES TO PAY FOR MAN WHOSE LIFE SHE TOOK.

[BY DIRECT WIRE—EXCLUSIVE DISPATCH.]

SAN FRANCISCO BUREAU OF THE TIMES, May 19.—Charging that the late Joseph D. Van Baalen, advertising man, who was shot to death in his office in the Chronicle building, October 17, 1913, by Leah Alexander, gave false answers to certain questions in taking out a $5000 accident policy some years ago, the London Guarantee and Accident Company, Limited, today filed an answer to Mrs. Antoinette Van Baalen's suit to collect the claim.

"My habits of life are correct and temperate," wrote Van Baalen, in making application for his policy, "and I have in view no hazardous undertaking or journey."

This, the defendant company claims, was false, and declares that he had in view the deception of Leah Alexander by promise of marriage, inducing her to enter into relations with him, a hazardous undertaking.

Furthermore, the company claims that Van Baalen, in taking Leah Alexander across the United States and to Cuba, in May, 1913, was embarking on a hazardous journey, inasmuch as his companion might at any time have proved a source of danger to him if convinced she had been deceived.

ANGERED BY "MUTINY."

Mayor of San Francisco Summons Fire Commissioner Hammer to Say Why He Shouldn't Be Removed.

[BY A. P. NIGHT WIRE.]

SAN FRANCISCO, May 19.—Accompanying his action with the statement that he would not stand for mutiny, Mayor James Rolph, Jr., today ordered William H. Hammer, a fire commissioner and Rolph appointee, to appear Thursday morning in the executive chambers and show cause why he should not be removed from office.

It is the first time the Mayor has personally filed charges against one of the city's officials. Hammer is charged with insubordination. He refused to attend a conference called by the Mayor.

The Mayor charges that Hammer's statements were "insulting, offensive and discourteous to the Mayor and intended to be so."

AMERICAN MEDIATORS.

LAMAR AND LEHMANN ARRIVE.

[BY A. P. NIGHT WIRE.]

NIAGARA FALLS (N. Y.) May 19.—Justice Joseph Rucker Lamar and Frederick W. Lehmann, American delegates to the mediation conference, and their secretarial adviser, H. Percival Dodge, arrived shortly before midnight from Washington. They were met by Robert F. Rose, State Department representative, and taken to a hotel on this, the American, side of the border, where they will make their headquarters during the conference.

CUT IN OIL RATES.

Action of Standard Company Said to Mean Huge Money Loss to Independents.

[BY A. P. NIGHT WIRE.]

SAN FRANCISCO, May 19.—The Standard Oil Company announced today that a cut of 5 cents a barrel in the price it has been paying for light gravity crude oils, and a cut of one-half a cent a gallon in its selling price of gasoline and engine distillate will be effective tomorrow throughout California.

The cut is said to mean a huge money loss to independent oil producers.

RESERVE BANK DIRECTORS.

Three Class A Officials Nominated and Consent to Serve With San Francisco Federal Institution.

[BY A. P. DAY WIRE.]

SAN FRANCISCO, May 19.—The following class "A" directors of the Federal Reserve Bank that will be located in San Francisco were nominated at a meeting of forty-five bankers here today:

Charles K. McIntosh, vice-president of the Bank of California, San Francisco.

James K. Lynch, vice-president of the First National Bank of San Francisco.

Alden Anderson, president Capital National Bank, Sacramento.

Class "B" directors, representing commercial and industrial interests were named as follows:

A. B. C. Dohrmann, hardware merchant, San Francisco.

J. A. McGregor, Union Iron Works, San Francisco.

Elmer H. Cox, Lumberman, Madera, Cal.

The class "A" directors were present and consented to serve.

The nominations were presented by a committee following the suggestion of a preliminary meeting of bankers here May 12, that the directors should be chosen from the territory within six hours' ride of San Francisco. A mail vote of the member banks will be taken after the formal organization of the district, which will be accomplished, it is expected, at a meeting tomorrow of representatives of banks in the States comprising the Twelfth District. Those composing the committee that made the nominations were: I. W. Heilman, San Francisco; J. Carlston, Oakland; W. T. Jeter, Santa Cruz; Alfred Kutner, Fresno; W. K. Cole, Berkeley; and G. W. Peltier, Sacramento.

The meeting today was held in the rooms of the Chamber of Commerce, James K. Lynch presiding.

URRUTIA A HOUN' DOG.

"Every Time He Comes to Town the Mexicans Kick Him Roun' and Roun'."

[BY A. P. DAY WIRE.]

VERA CRUZ, May 19.—Dr. Aureliano Urrutia, ex-Minister of the Interior, said today that he left the capital because he feared assassination and in the belief that a revolt would shortly occur in the City of Mexico.

"I left the capital," he said, "for two reasons. The first was a knowledge of a plot among Gen. Huerta's close political supporters to assassinate me, they saying I knew too much.

"Second, there had been planned a general revolt of the people and the army.

"I would not be surprised to receive now at any minute news of an uprising against Huerta, whom the people and the army are tired of and of whom the people and the army are determined to rid themselves.

"I did not want to live in Mexico City when this occurred."

Twice arrested and hustled through the streets by American soldiers and hissed and stoned by his countrymen, Urrutia was forced to face yesterday some of the indignities to which he subjected others while he was high in power at the capital. He expects to sail for Europe at the first opportunity.

ESCAPES FROM HOSPITAL.

County Prisoner Files Chains That Bind Him to Bed—Authorities Are Reticent.

Filing the fetters which chained him to his bed in the prisoner's ward at the County Hospital, William Wells, 27 years of age, under arrest on a charge of battery and assault, made his escape from the hospital last night. Where the file was obtained and other details of his escape are withheld by the hospital authorities.

Wells was arrested March 4 by Detectives Oakes and Hamilton of the University Station. March 10 he was removed to the County Jail to await trial, but on May 4 symptoms of appendicitis became evident and he was taken to the County Hospital, where he was operated upon. He had been convalescing in the prisoners' ward. There it is the custom to chain the prisoners to their beds.

The city Detective Bureau is investigating.

CASE OF ASK SOMEBODY.

Positive Action by the Board of Education Blocked At Every Turn by the Legal Bugaboo.

It begins to look, according to the action of the Board of Education, as if this city may have no exhibit of its boasted educational system at the Panama-Pacific Exposition. Supt. Francis recommended last night, as the united sentiment of all the superintendents, that provision be made for the exhibit of intermediate and neighborhood schools, in compliance with the request of the educational department of the exposition. Guinn moved to strike it from the report and the question of the legality of the expenditure was raised. Scott moved to refer it to the Finance Committee, of which he is a member and of which Guinn is chairman, and to refer the question of legality to the County Counsel, and this was the action. The legal question was then injected by Mrs. Craig, concerning the art exhibit, which was decided upon at the last meeting, and it too will stand or fall by the opinion asked for. The legal bugaboo looms large.

The request of President Millspaugh of the State Normal School that the Board of Education co-operate in the establishment of an intermediate school in connection with that institution was taken from the table, where it was laid wnen the legality of the intermediate schools was being tested, and Blight moved to approve the request of the Normal School and authorize the superintendent to carry out the plan. This was opposed by Guinn, the question of its legality was raised by Mrs. Craig, and Scott moved to amend by referring the question to the Finance Committee, which was done.

The purchasing committe reported on the question of furnishing paper towels to the schools, that it would require 14,000,000 towels for the year 1914-15, at a total cost of $19,170. Frank facetiously suggested that this be referred to the County Superintendent, but it was sent to the Finance Committee.

CARED FOR BY BRAZID.

Train Load of Americans Will Leave the Capital for Puerto Mexico This Evening.

[BY A. P. NIGHT WIRE.]

MEXICO CITY, May 19.—A special train carrying Americans, a majority of them women and children, will leave tomorrow evening for Puerto Mexico. The train, which was obtained from the government by the Brazilian Minister, will have a military escort, and will be in charge of Carl Heynen, the Brazilian Consul.

The registration of Americans who intend to remain in Mexico City is almost completed at the Brazilian legation, the total being more than 800.

ARCHBISHOP DRIVEN OUT.

Takes Suggestion From Pope That Huerta Resign and Is Told to Leave Next Day.

[BY A. P. DAY WIRE.]

VERA CRUZ, May 19.—Archbishop Mera y Deltio was driven out of Mexico City by provisional President Huerta, according to information reaching here today. The archbishop, the story says, sought an interview with Gen. Huerta, which was at first refused, but later accorded on representation that the churchman had a communication from the Pope. The communication, it is stated, proved to be a suggestion that Gen. Huerta resign. The President appeared to take this advice dispassionately, making no reply. On the following day, however, a messenger came to the archbishop with a warning from Huerta that he would do well to leave the country.

KING GUSTAVE AT RIKSDAG.

Monarch of Sweden Has Recovered Sufficiently from Recent Operations and to Take Up State Matters.

[BY ATLANTIC CABLE AND A. P.]

STOCKHOLM (Sweden) May 19.—King Gustave, who is recovering from an operation for ulcer of the stomach, opened the Riksdag today. He seemed weak and walked with difficulty, but read his speech in a strong clear voice.

The King said that anxiety for the safety of the realm had led him to give the people by means of a general election an opportunity to express their views on the defense question. The deficiencies in the national defense, he said, should be remedied without delay. A special defense tax on fortunes and incomes above a certain figure would be imposed in order to provide funds.

The King will leave tomorrow for Karlsbad.

PRIZE: ONE GIRL; SCORES KILLED.

JEALOUSY OVER BEAUTIFUL INDIAN CAUSES DEADLY RACE RIOT IN GUATEMALA.

[BY ATLANTIC CABLE AND DIRECT WIRE—EXCLUSIVE DISPATCH.]

PUERTO BARRIOS (Guatemala) May 19.—Jealousy over a beautiful Indian girl led to a race riot in the Quirigua district last week in which sixty-four American negro employees of the United Fruit Company were killed, more than that number wounded, and many Indians slain. The number of Indian dead is uncertain, as the redskins carried off the bodies of their slain. The death list among the blacks is based upon the number of corpses counted, although it is believed many more lie in the jungles or were swept off by the River Mantagua. The arrival of a large force of troops finally quelled the rioting after it had lasted three days.

The trouble started when the Indian girl, Nazada, was mutilated by Christofo Zurell, owner of a ranch next to that run by Clarence Williams, a New Orleans negro, who threw dice with the girl's father, and won her. Williams killed Zurell and one of the men with him, also a half-breed. Then the Indians and negroes both armed and the fighting became furious. More than thirty were slain in one pitched battle.

THE CITY
AND ENVIRONS.

EVENTS BRIEFLY TOLD.

Woman's Republican League Meeting.

The meeting of the Women's Republican League will be held tomorrow afternoon at 2:30 o'clock in the headquarters in the Coulter building instead of on Monday as heretofore. Oscar L. Horn will be one of the speakers.

Advertising Catalina.

W. B. Hinkle and John Spiltztosser, advertising agents for the Banning Company and some of the Catalina Island boat concerns, left last night on their annual advertising tour of the Southwest. They go through the Imperial country, Arizona, New Mexico, Texas and back via Northern California.

No Word From Shelton.

No word has been received from J. A. Shelton, who left his home at No. 1304½ Crown Hill street April 30, and his wife is very anxious about him. Shelton was formerly a building contractor, but had not worked for some time because of a nervous breakdown, which was probably at the bottom of his disappearance.

School Play in German.

At the Fourteenth-street intermediate school, tomorrow night, a farce in one act, entitled, "The Teacher's Wife's Electric," will be presented by the German class, the farce having been written for the class by a woman in Germany. A synopsis in English will be read in advance, for the benefit of those who cannot understand German.

Give the Boy a Chance.

The George Junior Republic, located at Chino, is now making an appeal to farmers, shops, factories and stores, to give employment to citizens of the republic who have made good. There are among them expert farmers, poultrymen, carpenters, laundrymen, printers, gardners and electricians. C. G. Waterhouse, superintendent, will be glad to answer queries concerning them.

Athletic Young Women.

The Vermont Square Methodist Church, among its modern appointments, has a good gymnasium, and the young women of the church have been training under the instruction of Miss Jacobs of the Y.W.C.A. An entertainment will be given tomorrow night, in which there will be a gymnastic demonstration, relay races, basketball, folk and aesthetic dances, by the young women. The public is invited.

From Liverpool, Nine Days.

Better time has seldom been made between Liverpool and Los Angeles than that which was hung up yesterday by Miss Bella Smith, a niece of former Councilman John Topham, who arrived here on the Salt Lake Limited at 4:30 o'clock p.m. She left Liverpool on the Lusitania on the 9th inst., making the journey to New York and then across the continent in a total of nine days. She is at the Topham home at No. 1788 West Twenty-fourth street.

Employees Entertained.

The employees of the Broadway Department Store were the guests of the Mutual Benefit Association of the store last evening at a dancing and whist party. The entertainment was in charge of the following committees: Reception, Messrs. Philip, Smither, Musser, Penry, Mrs. Kingsley; Dancing, Messrs. Carroll, Elms, Edgerton, Grimm, Lewis, Michalek, Milburn, Stahl, Misses Burke, Carlow, Dougherty, Greenburg, Morford, Malcolm, Neal, Powers.

Elect Officers.

Royal Oak Lodge, Sons of St. George, at Burbank Hall, Monday night elected Thomas White, President; H. Jones, Vice-President; Charles White, Messenger; J. Percy, Assistant Messenger; Fred St. Clair, Chaplain; J. Crewe, Sentinel; E. Cooper, Secretary; C. Ramsden, Assistant Secretary; J. Topham, Treasurer; E. Caswell, Trustee; Dr. J. E. Jenkins, Medical Officer; J. D. Greene, Organizer. Plans for the entertainment of the Grand Lodge, to meet in Los Angeles August 17 to 22, including receptions, smokers, banquets and a picnic to Catalina Island, August 19, were advanced.

Water Board Visits Aqueduct.

Public Service Commissioners Del Valle, Kemp, Workman, Snyder and Erkenbrecher, Secretary Vroman, Chief Engineer Mulholland, Attorney Mathews and City Attorney Stephens, having left on Sunday night for a trip up the aqueduct, no meeting of the water board was held yesterday. They are accompanied by Councilmen Betkouski, Conwell and Wheeler, who upon completion of the inspection, will go to San Francisco to attend a meeting in the interest of city and county consolidation. The other members of the party will return the latter part of the week.

Dramatic Entertainment.

An entertainment and dance will be given tomorrow night in St. Patrick's Hall, Central avenue and Thirty-fourth street, by Conaty Council, Young Men's Institute. A one-act drama, "Under Sealed Orders," will be presented, the cast including Mrs. A. J. Dyer, Miss Emma Gers, Arthur W. Schulte, Max R. Holmes and Armand E. Antunez. Prof. A. Albers will play the violin, accompanied by J. F. Newman; Miss Georgetta Campbell and Miss Emma Gers will recite and Miss May Leslie Moyer will sing.

National Body Coming.

Word that the Rivers and Harbors Committee of the House of Representatives will probably leave Washington for its Pacific Coast trip on July 7 was received yesterday by the Chamber of Commerce. The committee intends to spend two days in this city and two days in San Diego.

Death of Mrs. Wall.

The many friends of Mrs. R. L. Wall, formerly Miss Altie Blythe of Murray, Ky., will be grieved to learn of her death at Loma Linda Sanatorium after months of painful illness. Mrs. Wall will be mourned not only by her husband, brothers and sister, but by all who knew her. Funeral services will be held at the Pierce chapel today at 3 p.m.

Courthouse Association to Beach.

The employees in the Courthouse have organized the Courthouse Association, and on their annual picnic Saturday afternoon there will be a larger attendance. The Supervisors, Civil Service Commissioners and other official bodies will participate in the outing, which will be at Redondo Beach. There will be races, baseball and other sports. D. Casselman is chairman of the General Committee and J. Slater has charge of the sports.

Indiana Reunion.

Indiana University Alumni will hold an annual banquet and reunion June 6 at Christopher's. Hon. N. W. Fitzgerald, class of '69, will be the speaker of the evening. Mrs. R. D. Owen and Mrs. Moses Thorner will sing. Officers of the society are Albert F. Vandegrift of Polytechnic High School, president; Everett Shepardson of the Los Angeles State Normal School, vice-president; Miss Frances McCray of the Los Angeles High School, secretary-treasurer.

DOG BITES CHILD; RABIES DEVELOP.

ANIMAL WILL BE KILLED AND PASTEUR ANTI-TOXIN GIVEN VICTIM.

Rabies developed yesterday in a collie dog which Saturday bit 6-year-old Robert Donnelly of No. 256 South Figueroa street. The dog will be killed today by the city health department, and Pasteur anti-toxin has been sent for from the State laboratory at Berkeley with which to treat the boy, whose present condition is excellent.

The little fellow was playing on the street before his home Saturday afternoon with some playmates. A stray collie was lying asleep on the walk and when Bobby fell over him, the startled dog snapped at him, biting him severely on the right arm and on the neck.

The other youngsters caught the dog, which was turned over to the city health department authorities, while the boy was taken to the Receiving Hospital for treatment. Yesterday the dog, which evidently has been sick, developed signs of rabies, and it was decided to have him killed.

Meanwhile the physician from the health department, who is attending the boy, sent to the State laboratory at Berkeley for Pasteur rabies anti-toxin for preliminary treatment of the patient.

Should his condition become serious, he will be taken to the Pasteur Sanatorium at Berkeley for the Pasteur treatment. The boy is the son of Mr. and Mrs. H. M. Donnelly. Donnelly is a carpenter.

RANGER APPOINTED.

Walter D. Marx, who recently passed the civil service examination for the forest service, was yesterday appointed ranger along the West Fork of the San Gabriel River, in place of N. E. Ross, resigned. The job pays $1100 a year with a house and other benefits.

BUSINESS BREVITIES.
[Advertising.]

For quick action drop answers to Times "liners" in Times' liner boxes in downtown office buildings. The locations of the boxes are printed in the first column of The Times "liner" section.

Times School of Domestic Science. Free lecture Tuesdays, Thursdays and Saturdays at 2 p.m. Second floor, New Times Building.

The Times Branch Office, No. 619 South Spring street. Advertisements and subscriptions taken.

Physical training fits you for success. McAVOY, 802 Security Bldg.—[Advertisement.

Dr. Wilder, Dentist, is located with Dr. Huddell at his old office, 202½ S. Broadway.

Kellogg Baths removed, 703½ S. Broadway. Room 64, Broadway 4146.

—and the Worst Is Yet to Come

"The Exclusive Specialty House for Feminine Apparel"

Myer Siegel & Co.
443-445-447 South Broadway

Summer Frocks
$8.75, $10.00, $12.50 up

Women's and Misses' Summer Dresses in dainty figured Voiles, newest Tissues, French Crepes and serviceable Linens; trimmed in Organdie and Soft Laces, wide Ribbon Girdles in beautiful combination of colors.

Veils
The "Theodora"
—ask for it. Every sort of veil for every sort of taste and every occasion.
25c and up per yard.

Corsets $6.50
A new model for the slender and medium figure — very low bust, medium long hip, two sets hose supporters — shown in pink silk mercerized batiste and white material. All sizes.
Other Corsets priced $1.00 Up.

FURS Stored, Repaired and Remodeled

"The Exclusive Specialty House for Feminine Apparel"

We are not all bankers

And we are not all so conservative that we don't like a little color in dress.

A great many of our friends are young men—and a great many more of us like to think that we are and that we appear young.

We carry clothing accordingly. For the young men's fancy we have the L System clothes—clothes that are made purposely to please that very thing.

And then we carry a complete line of furnishings and hats so that both the young man and the more conservative older man may find the thing that best pleases him.

L System suits $20 to $35.
Benjamin suits $20 to $50.

The James Smith Company
On Broadway at 548-50
(Exclusive Agents Benjamin Clothes)

BEER
Red Ribbon—East Side—Old Plantation
$1.00
a Dozen—Large Size
(Bottles Returned)
Port Wine — Sherry Wine — $1.00, $1.50, $2 a Gal.
Phone A1272; Main 1641—Free Delivery
OLD PLANTATION DISTILLING CO
108-110 South Broadway (Near First)

VICENTE TERRACE Residence Sites are most desirable on Santa Monica Bay. See SCHADER-WELLS, Yellow and Black Office, 1808 Ocean Ave., Santa Monica, Cal.

BOOKS Bargains in Books
Stratford and Green, 642-44 Main St.
Main 8655 F3970

READING LENSES FITTED FOR $1.00
OPTICAL DEPARTMENT
EMMA C. FLEMING, Jeweler, 322 West Sixth Street

STAR WINE CO., 316 West Fifth Street. Cordials, Wines, Liquors, Brandies, Beers and Sodas of Quality. Free Delivery. Phones: F1659; Main 2785.

Rhoades & Rhoades
REAL ESTATE, LIVE STOCK, AND GENERAL AUCTIONEERS.
Guaranteed estimates on household furniture or bought outright for cash. Salesroom 1501-3-5 S. Main. Both phones—Main 1259; Home 25679.

Sunset Main 2582. Home F1767
What Have You to Sell?
Call us up for best bargains.
ARNOLD FURNITURE CO.,
7th and Los Angeles Sts.
830-32 South Main St.

AUCTION!
Now at Our New Store,
1053-5 MAIN ST., AT 11TH ST.
Regular auctions at our store every Tuesday and Thursday afternoons. Household goods. Consignments solicited. REED & HAMMOND.
F3545. Bdwy. 2860.

AUCTION
J. J. SUGARMAN,
Auction and Commission House,
General Auctioneer.
Furniture, Merchandise, Fixtures, Office and Salesrooms 113-114-116 Court St.
(Between Spring and Main)
Main 8114 PHONES F4310

B QUALITY in clothes is a combination of good woolens, painstaking workmanship and "Know HOW!"

Brauer Suits-to-Order
Special at $23 and $25

are just brimful of all those characteristics. Hence the prediction among "Men Who Know" for Brauer-mades.

A. K. Brauer & Co.
TAILORS TO MEN WHO KNOW
Two Spring Street Stores
345-347 South Spring
529-527½ South Spring.

Viticultural Meeting
At Blanchard Hall,
Los Angeles, Cal.
Saturday, May 23rd, at 8 o'Clock P.M.
Under the auspices of the California State Viticultural Commission. Main address by Mrs. Lillian Burkhart Goldsmith of Los Angeles.
Other addresses by members of the State Commission and local speakers. Descriptive moving picture display of vineyard scenes throughout the State.
ADMISSION FREE—THE PUBLIC INVITED.
By Order of
State Board of Viticultural Commissioners.
C. J. WETMORE, President.
E. H. SHEEHAN, Secretary.

Roofing for Bungalows
or flat roofs, white and sanded, sold or laid by
Weaver Roof Co.
Roofing Manufacturers
F2855. 339-341 E. 2nd St. Bdwy. 784

B·B·BUCK WHEAT

We build Portable Bungalows, Garages, etc., to your plans.
WE ARE SO FAR AHEAD OF OTHERS WE'RE LONESOME. Exhibit, S.W. corner 16th and Hope sts. West 856; Home 25911.

The Pioneer Portable. See our $1000 Bungalow for $600, including wall beds, box couches, cupboards, coolers, buffets, book cases, writing desks, etc., etc. See full exhibit at 1322 So. Grand ave. THE WALKER PORTABLE COTTAGE COMPANY. Broadway 2656; 25261; Branch Fifth and Olive Sts., El Centro, Cal.

Do you want BEAUTIFUL RED LIPS? Use a ZONA lip stick—heals, protects and gives a natural flush to the lips. In aluminum tubes, most convenient for pocket or purse. At dealers, 10 cents.

S. Nordlinger & Sons,
DIAMOND MERCHANTS
631-633 South Broadway

Sanitary, convenient, homelike. Cheapest and best built house on market. 5 to 10 per cent discount. PACIFIC PORTABLE CONSTRUCTION CO., 15th & Hill Sts., Los Angeles, Cal. Phones: Home 21568; Sunset Main 835. Branch, 711 Main St., El Centro, Cal.

Auction.
Two Nice Homes at Auction.
WEDNESDAY, MAY 20, 3 P. M.
7-room House, Lot 50x150.
3046 GUIRADO ST., Boyle Heights.

THURSDAY, MAY 21, 2 P. M.
4272 S. FIGUEROA ST.
Elegantly located 9-room modern home, corner lot, 50x150; on one of the best streets in the city. Satisfactory terms. Owner leaving.

TUESDAY, MAY 26, 9:30 A. M.
Handsomest furniture outfit ever sold in Los Angeles.
415 PARK VIEW ST.
STROUSE & HULL, Auctioneers.
323-4-5 Black Bldg. Main 2161; 60506.

THOS. B. CLARK
General Auctioneer and Importer of Antique Furniture.
840 SOUTH HILL STREET
F1907, Broadway 1921.

AUCTION!
FURNITURE AND CARPETS
WEDNESDAY, MAY 20
10 A.M. and 2 P.M.
1501-3-5 SOUTH MAIN STREET
RHOADES & RHOADES, Auctioneers
Main 1259—25679

AUCTION!
Wednesday, May 20, 10 a.m., 1534 Winfield St. Take West 11th or West Pico car to Union ave. Large leather bed davenport, oak and mahogany rockers, golden oak center tables, round pedestal dining table and chairs to match, silverware, cut glass, dishes, white enameled large post beds, steel springs, good mattresses, Axminster and tapestry rugs, 9x12 and smaller sizes. Lot of good bedding and lace curtains, Jewel gas range, utensils, sweeper, etc. REED & HAMMOND.

AUCTION!
FINE FURNITURE AND RUGS
Will buy or sell furniture on commission. Give guaranteed estimates. Sales called any place at any time.
CHAS. W. MOXLEY, Auctioneer.
F1194. Office 603 Security Bldg. M. 164.

THE WEATHER.
[Official Report.]

LOCAL OFFICE, U. S. WEATHER BUREAU, Los Angeles, May 19.—[Reported by Ford A. Carpenter, Local Forecaster.] At 5 o'clock a.m. the barometer registered 29.96; at 5 p.m., 29.96. Thermometer for the corresponding hours showed 54 deg. and 62 deg. Relative humidity, 5 a.m., 98 per cent.; 5 p.m., 76 per cent. Wind, 5 a.m., east, velocity 2 miles; 5 p.m., south, velocity 9 miles. Highest temperature, 66 deg.; lowest, 53 deg. Rainfall for season, 23.55 inches. Barometer reduced to sea level.

WEATHER CONDITIONS.—East of the Mississippi River, the weather remains under the control of the field of high pressure and the skies are clear and the thermometer at a normal height. In the Southern and Western States, showers occurred, the greatest precipitation, .78 of an inch, occurring at Galveston. The pressure conditions on the Pacific Slope remain unchanged. The barometer is high over the Northwest and relatively much lower in the Southwest. This distribution of pressure will give Los Angeles and vicinity generally cloudy weather Wednesday.

LOCAL FORECAST.

For Los Angeles and vicinity Generally cloudy Wednesday; westerly winds.

For California south of the Tehachapi: Generally cloudy Wednesday.

STATE FORECAST.

SAN FRANCISCO, May 19.—Forecast:

San Francisco and vicinity: Generally cloudy Wednesday; light west winds.

Sacramento Valley: Fair Wednesday; light south airs.

Santa Clara and San Joaquin valleys: Fair Wednesday; light northwest airs.

Southern California: Fair Wednesday; light west airs.

ARIZONA FORECAST.

WASHINGTON, May 19. — Forecast for Arizona: Generally fair Wednesday and Thursday.

YUMA (Ariz.) May 19.—[Exclusive Dispatch from the U. S. Reclamation Service.] Gauge height Colorado River, 22.20 feet.

JESS BACK FROM MEETING IN EAST.

VICE-PRESIDENT OF FIRST NATIONAD RETURNS FROM BANKERS' SESSION.

Stoddard Jess, vice-president of the First National Bank, returned yesterday from the meeting of the members of the executive council of the American Bankers Association held recently at Hot Springs, Va. The session, which is held annually at about this time and which is given over largely to the practical business details of the association, was attended by about seventy-five of the leading bankers of the country. The representatives for Los Angeles were Mr. Jess and J. F. Sartori.

"The meeting was given over to the consideration of matters of a routine character," said Mr. Jess. "The most pronounced sentiment that I heard expressed at the meeting is that every effort should be made to assist in putting the new currency law into practice. Now that the bill has become a law and is in process of being applied in our monetary system, it is believed that the time for protest is over, and that the period for active constructive work is at hand."

Mr. Sartori, following the closing of the Executive Council's session, which lasted three days, departed for Europe, where he will spend some time, for his health.

PERSONALS.

Harold J. Schwartz, prominent in financial circles in Chicago, is a guest at the Alexandria.

Mrs. J. Boyd Smith, wife of an importer of fancy candies of San Francisco, is registered at the Angelus.

J. W. Going, a San Diego real estate dealer, and his family are occupying a suite at the Alhambra. The family motored from the southern city.

J. R. Holcomb, general agent for the Kansas City, Mexico and Orient Railroad in San Francisco, is at the Hayward, and also Alonzo Lily, Arizona and New Mexico representative of a wholesale drug company of Baltimore.

The guests at the Hollenbeck include the following: C. H. Brownell, merchant of Flagstaff and chairman of the Board of Supervisors of Coconino county, Arizona; W. H. Morris, superintendent of the Clark coal mines of Gallup, N. M.; and G. C. Brown, druggist of Yuma.

E. R. Jones, general superintendent of the southwestern district of Wells Fargo & Co., and vice-president of the Mexican company, left yesterday for El Paso on business connected with the latter company. Jones may visit Northern Mexico before he returns.

POULTRY METHODS.

Methods of poultry breeding were discussed Monday night by Maj. Charles Devonshire before the Pasadena Poultry, Pigeon and Pet Stock Association. Declaring that there are right conditions here for the extensive development of a poultry business, he suggested that improvement in methods may be made. Particular stress was laid on the effects of confinement as injurious because the birds suffer from a shortage of the earth salts.

If you don't feel "up to the mark," if you lack vim and vigor, try drinking a really fine mineral water.

Standing alone in its class, the high regard in which WHITE ROCK WATER is held by the doctors of today is attested by its enormous sale.

"There's Health in White Rock"

H. Jevne Co., Distributors.

Don't Pay EXCESS
Exchange your Heavy, Oversize Wardrobe Trunks for a modern at our new location—619 S. Spring.
Trunkdom Trunk Co., Rattan Trunk Makers
Main 5565 F6015

Diabetes and Bright's respond promptly to our new mineral, which has wonderful radio-active curative properties. This is nature's own treatment, and the most successful yet. Write Natura Company, San Francisco, Cal.

EMERSON PIANOS PLAYER PIANOS
Grands and Uprights
The best in 1849 and every day since. Terms to suit. We are sole representatives for Los Angeles.
Platt Music Co. 329 S. Broadway. 312 W. Seventh.

VITAL RECORD.

MARRIAGE LICENSES.

The following marriage licenses were issued yesterday: Names and ages given.

BRIJER—LARKIN. John S. Brijer, 28; Mary E. Larkin, 22.

ROMANKO—McLEOD. Thomas C. Romanko, 22; Jessie McLeod, 19.

BRADLEY—KNOX. Walter E. Bradley, 28; Mary E. Knox, 27.

CHAPMAN—WESLEY. Joseph E. Chapman, 21; Marguerite L. Wesley, 20.

CUSILLAS—COLOGNO. Manuel Cusillas, 20; Rosario Cologno, 20.

DAVIS—STRAHORN. Guy W. Davis, 27; Edna Strahorn, 19.

DRAKE—SPICER. William G. Drake, 42; Alice Spicer, 38.

HALL—CUNNINGHAM. Edward E. Hall, 23; Mary M. Cunningham, 18.

JEDLICKA—VALEK. Frank Jedlicka, 23; Josefa Valek, 20.

KELLY—ROTH. Arthur Kelly, 21; Mary Roth, 18.

KIENY—SCHARCH. Albert L. Kieny, 25; Josephine J. Scharch, 23.

KOONTZ—JOHNSON. Robert Koontz, 21; Ethel M. Johnson, 20.

LAMONT—DIXON. Arthur A. Lamont, 21; Ethel Dixon, 20.

LEWIS—RICE. Edgar H. Lewis, 21; Nora B. Rice, 20.

MILLER—BYRNEY. Jack Miller, 27; Lucile Byrney, 20.

MOYNIER—ESTTALLIER. Octavio Moynier, 29; Martha Estallier, 23.

SALDANA—HERNANDEZ. Jesus Saldana, 27; Loreta Hernandez, 27.

STEWART—MERRIOTT. Robert W. Stewart, 21; Mabel M. Merriott, 20.

UGOLA—MATTONI. Frank H. Ugola, 21; Ida Mattoni, 27.

VALERIO—MONTANO. Manuel C. Valerio, 21; Rosario Montano, 20.

WARREN—WOODHEAD. Howard C. Warren, 21; Blanche E. Woodhead, 20.

WHEELER—GRANT. Henry G. Wheeler, 31; Josephine Grant, 32.

WILLIAMS—BRIGHT. Theodore A. Wilson, 40; Armina J. Bright, 39.

BIRTHS.

Names, sex, place and date of birth.

HOLCOMB—To Mr. and Mrs. S. E. Holcomb, 1207 Forty-fourth street, May 14.

LOGAN—To Mr. and Mrs. Walter Logan, 3220 Rose street, May 12.

O'DELL—To Mr. and Mrs. C. E. O'Dell, 1512 Hazel street, May 13.

OSTERBERG—To Mr. and Mrs. C. C. Osterberg, 1007 Vermont street, May 13.

OSTIE—To Mr. and Mrs. M. Ostie, 1240 Douglas street, May 14.

ROUSSAU—To Mr. and Mrs. W. H. S. Roussau, 1240 Arizona street, May 7.

UHLER—To Mr. and Mrs. Frank Uhler, 1240 High street, May 16.

DIVORCE SUITS FILED.

ADAMS—Ella L. against Ernest.

BURMISTER—Blanche A. against Ernest C.

COUGHLIN—Mabel against Ernest.

DUNCAN—Hamilton R. against Blanche E.

GALLIGAN—Ellen M. against Joseph J.

GREGORY—May C. against Fred H.

HUGHES—Annie M. against Will S.

McMAHON—Louise against John.

McPHERSON—Daniel T. against Jessie.

PRUETT—Josie B. against Robert.

STEVENSON—Mary A. against William N.

YOUNG—Margaret against James S.

DIVORCE DECREES GRANTED.

AIKEN—Bessie from Claude W.

FOGATT—Gladys R. from Jess L.

ZAMMER—Arline from Charles E.

JACKSON—Mabel from Charles.

KERCHHARRER—Vivian from Oscar J.

KICKLIGHTER—Nina R. from Robert S.

SOLERI—Charles from Minnie C.

OFFICIAL DEATH LIST.

Names and places of death—

FETZER, Clara, Los Angeles.

GARCIA, Clarissa, Los Angeles.

HOOKSTRATTEN, May, Los Angeles.

JACOT, Carlos, Los Angeles.

JOHANSON, E. A. W., Los Angeles.

JOHNSON, Alexander, Los Angeles.

NELSON, Olaf, Los Angeles.

RICE, Lewis, Los Angeles.

SMITH, Lucinda, Los Angeles.

SNODGRASS, William A., Los Angeles.

DEATHS.

With Funeral Announcements.

BOTSFORD. Suddenly, at the home of his son, No. 1213 Orange street, May 18, Nelson Botsford, aged 71 years. Funeral Wednesday, May 20, at 2 p.m., from the late residence. Friends invited. Funeral private.

BROWN. At his residence, 420 South Grand avenue, May 18, 1914, Robert Buchanan Brown, aged 70 years. Remains at the parlors of W. A. Bonebrake.

DUNCAN. At his residence, 715 West Seventh street, May 18, 1914, Robert C. Duncan, aged 70 years. Remains at Bonebrake.

HOOKSTRATTEN. At his residence, 1207 Cornell avenue, May 18, 1914, May, wife of the late Hamilton Hookstratten, aged 40 years. Funeral services at the chapel of Pierce Brothers, 850 Figueroa street, Wednesday, May 20, at 2 p.m. Interment Inglewood Park Cemetery.

JOHANSON. At his residence, 832 South Figueroa street, May 17, 1914, E. Alfred W. Johanson, aged 57 years. Remains at Pierce Brothers. Friends invited. Interment private.

McKINLEY. In Los Angeles, May 18, 1914, Mary, wife of the late Kinley J. McKinley, Co., aged 68 years. Funeral services from Pierce Brothers' chapel, 850 Figueroa street, Wednesday, May 20, at 2 p.m. Interment Inglewood Park Cemetery. Friends invited.

NEATH. Entered Rest, aged 59 years, beloved husband of Nellie Neath, father of Mrs. William Brown, Mrs. F. S. Brown and Harry Neath. Funeral at 2 p.m., Thursday from the residence, 4 Maitland, St. 847 South Hope street.

NELSON. In this city, May 18, 1914, Olaf Nelson, aged 54 years. Funeral Wednesday, May 20, at 1:30 p.m., from Odd Fellows' Cemetery. Friends invited. Interment private.

NEWTON. May 18, 1914, Sarah E. Newton, aged 50 years, beloved wife of Albert E. Newton, mother of Albert E. Newton, Jr., and Mrs. Ethel Stanton. Funeral Wednesday, May 20, at 2 p.m., from residence, No. 626 South Hope street. Friends invited. Interment private. Pierce Bros. & Co., funeral directors.

SEARS. In this city, May 19, 1914, Mary Sears, aged 74 years. Remains at the parlors of Pierce Bros. & Co., 850 Figueroa street. Funeral Thursday, May 21, at 1 p.m.

WALL. At Loma Linda Sanatorium, May 18, 1914, formerly Miss Altie Blythe, wife of R. L. Wall. Funeral services at chapel of Pierce Bros. & Co., Wednesday, May 20, at 3 p.m.

WESTERMAN. May 19, 1914, William Westerman, aged 68 years. Remains at the parlors of W. A. Bonebrake.

Independent of the Trust
For $75 we will furnish home, or complete building and loan; $100 will furnish Martinez, funeral director and embalmer, 1127 South Figueroa street. Home phone 21731; Main 8391.

LODGE NOTICE.

South Gate Lodge, No. 28, F. & A. M., will confer the Master Mason degree (2d) tonight. Thirty-day notices. By order of the W. M. T. O'BRIEN, Secretary.

W. H. Sutch, Funeral Director
Oldest established funeral director in the city. Our motto of economy "Quality at a reasonable price." 842 South Figueroa street. Phone Main 197.

Floral Designs
Decorations
Mission & Casket Work
Black and White Hearses
Phones: Main 1742—Home 21742
Largest flower store on Pacific Coast

Limousines for Weddings and Funerals. Phones: Home 21742; Main 197.

LION ATTACKS ACTOR.

Beast Resents Rehearsal for Motion Picture Play and Claws Man About Breast.

Capt. F. du Challis-Dalton, who is at the animal farm, was attacked by Nero, a lion, yesterday while rehearsing a scene for the motion picture camera. In getting ready for the actual scene to be staged, Challis-Dalton went into the cage to become acquainted with the beast.

Grouchy and restless, the lion refused to follow the commands of the actor and when prodded, sprang at the man, clawing at his breast. He was slightly wounded. When taken to the Receiving Hospital, there were gashes on his body were found. Challis-Dalton was formerly a captain in the British army. He is said he was one of the first to enter the Mexican war. Several years ago, while hunting in Africa with the Duke de Abruzzi, he was attacked by a lion and so terribly injured that his right lung was taken from his body. He is one of three persons who lived after having suffered such an injury and operation.

MASSACHUSETTS NOTES.

Hilarity is expected at the annual indoor track meet of the Olympia setts people, to be held in the Auditorium Theater building next Saturday evening. Athletic events, including "standing broad jump," will be held to determine the champions, who will be awarded gold and silver medals. Arrangements are in charge of Secretary Lincoln, 611 American Bank building, and Miss Wells, 35 Bellevue terrace, Hollywood.

Ever-advancing Sou

XXXIIIRD YEAR.
Triumphant.

CLEAR ACROSS WITH RED INK.

Riviera Put California on East-West Map.

Crowds Cheer Red-Fezzed Boosters' Return.

Welcoming at Stations for Their Specials.

Flushed with the enthusiasm that has written California across the map of the United States in red ink, Shriners who journeyed to Atlanta to fight for the 1915 Shrine gathering in San Francisco next year, arrived here yesterday. From the time their special train crossed the State line, they were cheered at every stop by friends, admirers and comrades of the order. At Essex, Imperial Junction and Barstow they were given a noisy welcome that swelled to a note of triumph here —triumph for what they have done to advance the fame of California.

"We didn't win the 1915 gathering, but we put California on the map in bolder," said Carl Hellbron, Potentate of Al Bahr Temple of San Diego. "The years sometimes win. We did, for it was the biggest boosting party that the East ever saw."

The calliope strains of "I Love You, California," from a steam piano encased on the baggage car of the San Diego special put an untimely end to Hellbron's utterances.

"Tell them we were there and that Los Angeles and Oakland and San Francisco were there," he shouted in a contorian, but scarcely audible tones, above the din.

"Seattle, a good town, won," said Potentate Youngworth of Al Malaikah Temple, this city, as he lugged a half-grown goat out of the baggage car.

"Rev. Henderson of Alabama gave me to me and I am going to put him in circus," he continued.

"Enough. We advertised," said Shrine Silverwood.

FOUR SPECIAL TRAINS.

Dead, but still "boosting," the California contingent, 500 strong, came home in four special trains. The delayed delegation was the only one that did not come through here. It went home over the Santa Fe by way of Barstow, passing through that city during the afternoon. Islam Temple of San Francisco came in at 2:15 p.m., over the Southern Pacific, and left for home at 6 p.m. Al Bahr Temple of San Diego came in at 3:10 p.m. over the Southern Pacific and left at 4 p.m. over the Santa Fe; Al Malaikah Temple got in at 8:30 p.m., over the same road.

Hearing a band and a crowd that filled the capacity of the Santa Fe depot, welcomed home the Al Malaikah stalwarts and their livestock. The latter included Leo Youngworth's pet and a black cat. Col. T. C. Peck, general passenger agent of the Salt Lake, paid for this cat. It was put aboard the train at Omaha with Peck's compliments and thereafter made the trip happily under the tender care of Mrs. W. C. Cooks.

An official welcome was extended

N. B. Blackst

Long White G
Real French Ki

Particular attention is called to a line of show this week; gloves you will need to Easter Day outfit. They are by far the we've ever shown.

Sixteen Button, real kid, gloves; good w All sizes. Sale Wednesday, $2.75.

Skirts Made to Meas

You may choose any wool material yo Goods Department and our tailor will m fashionable skirt for $3.50, over and ab cloth. We guarantee satisfaction.

Onyx Silk Plated H

These Onyx Silk Plated Stockings look b ter—than most real thread silk ones. They the top, lisle thread heel, toe and sole. the difference between them and the pur Black, white, brown and suede.

Inlaid Linoleum

A clean-up of a half dozen or more goo ends and oil linoleum that ordinarily sell The colors will not wear off—they go th Plenty of each style—75c yard.

Serviceable Tub

The tub goods mentioned below are especi wear or children's clothes. They are both serviceable.

JAPANESE CREPES 20c. Plain colors wanted shade; require no ironing. 30-

PERCALES 12½c. And they wash, eve Light and dark figures, stripes and do ially good for waists, house dresses. 12½c.

RENFREW SUITINGS 25c. A material dren's wear; strong, firm, serviceable and plain in all colors, tub proof. 30

318-320-322 South Broa

Pictorial City Sheet (II.)

...-advancing Southern Metropolis.

California and the Coast—12 Pages.

The Times

LOS ANGELES

XLIIIRD YEAR. WEDNESDAY, MAY 20, 1914.—EDITORIAL SECTION. POPULATION { By the Federal Census (1910)—319,198 By the City Directory (1913)—484,431

Triumphant.

...EAR ACROSS WITH RED INK.

...y Put California on East-West Map.

...h Cheer Red-Fezzed Boosters' Return.

...ning at Stations for Their Specials.

...ded with the enthusiasm that ...ns California across the map ...e United States in red ink, Shrin... ...e journeyed to Atlanta to ...e 1915 Shrine gathering in ...ncisco next year, arrived here ... From the time their spe... ...ssed the State line, they ...ted at every stop by friends, ...and comrades of the order. ...ne, Imperial Junction and Bar... ...e were given a noisy welcome ...ended in a note of triumph here ...ght for what they have done to ...the fame of California.

...n't win the 1915 gathering, ...e put California on the map in ...d Carl Heilbron. Potentate ...e Temple of San Diego. "The ...sometimes win. We did, for it ...the biggest boosting party that ...ever saw."

...e strains of "I Love You, ...e" from a steam piano en... ...e baggage car of the ...special put an untimely end ...ir utterances.

...n we were there and that ...ncisco and Oakland and San ...ers were there," he shouted in ...ce, but scarcely audible ...ve the din.

...t a good town, won," said ...E. Fillmore of Islam ...San Francisco. "They beat ...e win, fairly and squarely, ...e going home to boost for ...in 1915."

...e Bair's nanny," said Po... ...tsworth of Al Malaikah ...e city, as he lugged a half-...out of the baggage car. ...hostess of Alabama gave ...and I am going to put him ...' in custody.

...to advertised," said ...is continued.

...ER SPECIAL TRAINS.

...still "boosting," the Cali... ...special, 500 strong, came ...e to four special trains. The ...reception was the only one ...t came through here. It ...over the Santa Fe by way ...passing through that ...during the afternoon. Islam... ...San Francisco came in at ...over the Southern Pacific, ...e home at 6 p.m. Al Bahr ...San Diego came in at 7:10 ...the Southern Pacific and ...:10, over the Santa Fe; Al ...Temple got in at 8:30 p.m., ...and had and a crowd that ...capacity of the Santa Fe ...ommend home the Al Malai... ...and their livestock. The ...included Leo Youngworth's ...a black cat. Col. T. C. Peck, ...passenger agent of the Salt ...for this cat. It was put ...the train at Omaha with ...ompliments and thereafter ...to happily under the ten... ...of Mr. W. C. Cooks.

...ional welcome was extended ...the returning pilgrims by a committee from Al Malaikah Temple, made up of Paul Pelpur, chairman; R. A. Heffner, Bernal Dyas, Harry Holabird, George A. Fitch, recorder of the Temple, and H. G. Krohn, Brig.-Gen. Wankowski, Chief Rabban, and Fitch met the San Diego and San Francisco specials.

During their eastern trip the Al Malaikah pilgrims traveled 7800 miles in twenty days, passed through twenty-eight States and one foreign country, and stopped off at twenty cities. Yet not a hitch occurred and the only defections from the ranks were those who, on the homeward trip, saw fit to stop off to visit the old home town.

There will be a big "stag" affair at Shrine Auditorium Saturday night to celebrate the homecoming

When the Shriner Special Came In.

Home again.

F. W. Shoemaker of Al Malaikah Temple and Frederick W., Jr., above. "My, how he has grown in three weeks!" said the red-fezzed one. Carl H. Heilbroh, Potentate of Al Bahr Temple of San Diego, in shirt sleeves, saying: "Well, it was the biggest boosting trip ever."

Harrowing.

THREATS TURN HER HAIR GRAY.

HUSBAND WITH RAZOR SCARES WIFE INTO FAINT.

Angered by Letter from Prosecutor Telling Him Not to Mistreat Spouse, Big Man Assaults Her. Follows Her to Refuge, Takes Child and Flees—Warrant Issued.

Gray hairs appeared suddenly in the head of Mrs. Marie Torbert yesterday after she had spent two terrible hours with her husband, who brandished a razor over her and threatened constantly to kill her. Finally she fled and escaped the man, after having been given refuge in a neighbor's house.

She lived with her husband at No. 542B Wall street. The husband, Carl W. Torbert, weighs 200 pounds, and is what is known as a fighting man. He abused his wife so cruelly, she told City Prosecutor McKelvey Monday, that she had taken her baby to the residence of Mrs. Mary Bower on San Julian street, fearing that the father would either injure or kidnap the child.

The City Prosecutor wrote a letter to Torbert demanding that he keep the peace and treat his wife decently.

Torbert received the letter Monday night. He entered his wife's bedroom, assaulted her, and told her that he was going to kill her. With a razor he frightened her into faintness and abused her frightfully, she said.

Finally she fled from the room while her husband's attention was distracted and sought refuge with Mrs. Rosa Strutz at No. 544 Wall street. Her husband followed her there and struck her before the neighbors could defend her.

Then he disappeared. Yesterday Mrs. Torbert learned that the husband had gone to the Bowers home, and had taken the 2-year-old baby and fled with it.

Mrs. Torbert appealed to the City Prosecutor again yesterday. A warrant for Torbert's arrest was issued. He is sought in San Bernardino.

SMUGGLERS REJOICE.

Customs Office Ceases Efforts to Get Revenue Cutter for Southern California Coast.

The plans of the local customs office to have a revenue cutter stationed in this vicinity for the purpose of chasing smugglers and other violators of the law have been abandoned.

Some time ago, in response to a request of the Collector, the revenue cutters Manning and Bear were sent here, but both the Manning and the Bear were jokes when used in trying to overhaul smugglers. They were too big, being visible ten miles away, and couldn't steam fast enough to catch anything but the wash of the craft in the contraband trade.

So unsuccessful have been the efforts of the Collector that he has ceased his agitation for a revenue cutter, the model waiter was about to branch out and that the entire stock in trade originally belonged to the hotel.

Acting on the suggestion, Detective West laid the matter before the police and Detective McNamara was assigned to the case.

In a room occupied by Pettman at

(Continued on Second Page.)

Nemesis.

LOOT TO EQUIP A LARGE CAFE.

Police End Waiter's Dream, Almost Realized.

Woman Disrupts Clever Plan of Adroit Thief.

Confesses When Officers Find Cache of Silver.

On the verge of achieving the ambition of his life to become the owner of a large restaurant in Los Angeles, John A. Pettman, a waiter employed in the Alexandria grill, was arrested late yesterday afternoon charged with having stolen more than $1200 worth of silver and linen with which he intended to open an establishment second to none in the city. Arrangements had already been made for the grand opening when Fate personified by Mrs. Pettman put an end to the waiter's dream by notifying the police.

An investigation by the authorities seems to have shown that Pettman had acquired enough material to equip a chain of restaurants, but the prisoner subsequently admitted that he had intended to open only one place as a starter.

According to the tale told to the officers, Pettman first appeared in this city about two years ago and soon afterward obtained employment at the Alexandria.

His gentlemanly bearing made him many friends among the patrons of the grill and even Vernon Goodwin, the managing director of the hotel, congratulated himself on having obtained a model waiter.

When valuable pieces of silverware and table linen began to be missed, Pettman was the last person that the management suspected of the thefts, although Detective West kept his weather eye open for clews.

WOMAN TELLS STORY.

A few days ago a woman giving her name as Mrs. Pettman, called upon the detective and informed him that she had separated from her husband because of her intention of joining the I.W.W.'s.

Talking with the vehemence of a woman scorned, the alleged Mrs. Pettman is said to have hinted that

Silver and linen display in the Police Station.

John A. Pettman, the little man standing at the head of the table, is alleged to have stolen all this ware from the Alexandria while working there as a waiter. Managing Director Goodwin of the Alexandria, seated, is shown identifying the property.

M. P. Scanlon,

An ex-walking delegate for a local labor union, who was arrested in Seattle yesterday on a Los Angeles warrant charging a felony.

Say the Police.

BRIDE IS LEFT; MONEY'S GONE.

WALKING DELEGATE TAKES A WALK; IS JAILED.

Official of the Bartenders' Union Collects on Furniture He Didn't Own, According to ex-Friend, Who Swears to a Warrant and Has Other Arrested in Seattle.

Michael P. Scanlon, former walking delegate of the Bartenders Union in Los Angeles, is in jail at Seattle on a charge made here of obtaining $190 by false pretense from a member of the union. Deputy Sheriff Gillis left last night for the North with extradition papers for Scanlon.

James A. Jack, a bartender at the Hayward swore to a complaint, issued by Deputy District Attorney Graham, charging that he paid Scanlon $190 for household furniture at No. 4903 Wadsworth avenue. When Jack and his wife started to move into the house a furniture van arrived and took most of the goods, while the owner of the premises claimed the rest.

The furniture had been bought on installments by Scanlon, who was married three months ago to Miss Ora Gilbert, No. 1201 East Fifty-ninth street.

"Scanlon told me he had spent all his money on his honeymoon and had some debts in Los Angeles," Jack told Deputy Graham. "He said the furniture was worth $257 and he would sell at a sacrifice for $190. He said if he didn't pay his debts before he left the city he never again could look the boys in the face. I offered to pay him $100 down and the rest when I took possession, but he said this would not be treating his creditors right and he wanted all the money. With the $190 that I gave him he beat it out of town, left his wife stranded and then wrote to me and begged that I let the matter drop.

"I knew him as an official of my local and trusted him. He disappeared on the night of the Norton recall election, after working hard all day for Norton in the district around Labor Temple."

Jack charges that he paid the money May 2 and was to move into the house fitted for Scanlon and his bride on May 15.

It is charged that after Scanlon got Jack's money he wrote to the furniture dealer who had sold him the furniture on time and told him to get his goods.

Jack offered $50 reward for the arrest of the former walking delegate. It is said that Scanlan ran for reelection three months ago and was defeated.

According to Programme.

FINALLY FORCE THE EBYS OUT.

Juvenile Hall Heads Have to Hand in Resignation.

Probation Committee Carries Out Its Threats.

Ousted Chief Plans Appeal to Evans Commission.

Superintendent and Mrs. Edwin S. Eby were forced out of their positions at Juvenile Hall by order of the Probation Committee of the Juvenile Court yesterday. Their resignations, sent to Dr. John T. Miller, chairman of the commission, yesterday, were accepted without comment by the committee members.

The action came at the end of a six-weeks' investigation of Juvenile Hall, in which it was charged that Eby, as superintendent, and his wife, as head matron, were inefficient and unable to establish discipline and order; that no creditable system of management marked affairs at the institution.

The removal of the Ebys was forecast several weeks ago in The Times when the investigation was commenced. At an investigation by the Probation Committee last winter the Ebys were warned that, unless the service at the institution improved a change would be made. It developed that Superintendent and Mrs. Eby were not at fault in failing to establish order and discipline and to improve conditions, for the reason that internal affairs were kept so constantly in turmoil by Supervisor Norton on the outside and his unauthorized appointees on the inside of Juvenile Hall that the superintendent and chief matron were merely figureheads, unable to assume the initiative and bring about the needed reform.

Charges of inefficiency, failure to establish and maintain a system, inability to force an order of discipline were made against the Ebys. The investigation covered a wide scope, during which scandal developed at every turn. Among the features of the investigation were charges against Supervisor Norton and Harvey B. Dalton, his campaign manager at the recent recall election. Norton, who is in charge of Juvenile Court matters for the Supervisors, was accused of having taken Dalton to Juvenile Hall and installed him as assistant superintendent without con-

Continued on Second Page.)

HIS FAITH IS JUSTIFIED.

"Spite Fence" Man Gone; Case Against Fighting Parson Dismissed.

Prosecution of Rev. W. L. Williams, the "fighting parson," who led the attack on the "spite fence" owned by Robert Stole, in front of the Cumberland Presbyterian Church at Fifty-fourth and Hoover streets, was dismissed yesterday because Stole had gone to Europe and could not be present to prosecute the case.

The feud arose over the sale of a strip of property belonging to Stole, who wished the church to purchase it. The church refused to pay the price set upon the property, and Stole erected the high fence. The congregation, it is charged, with the pastor in the lead, burned part of the fence, and tore down the remainder.

On Sunday the pastor preached a sermon in which it was quite plainly inferred that the Lord was on the side of the fence-destroyers. Mr. Williams considers the outcome of the case a justification of this belief.

Commissioners.

TO BUILD OBSERVATORY AND GREEK THEATER.

THE MAYOR will send the names of Col. Griffith J. Griffith, Maj. John T. Jones and W. C. Mushet to the Council today for confirmation as members of a special commission to have full charge of the construction of the proposed $100,000 Greek theater in Griffith Park and an observatory on Mt. Hollywood from funds to be provided by Griffith.

"Action at last," said Griffith yesterday, when informed of the intended action of the Mayor. "Within a week we can get together and ask for bids.

"It means," he continued, gleefully, "that the theater will be finished by 1915, in time for the greater suengerfest and all the conventions of Exposition year.

"How about the observatory? Well, I like to finish one thing at a time, and there will be time enough to talk about the observatory when the theater is finished. Anyway, there are topographical maps to be made before anything like definite action can be taken on the observatory. But it will all come in due time, for the money is in the bank for both the theater and the observatory."

The theater will not be the largest on the Pacific Coast, but it will be the most perfectly appointed, and, perhaps the truest example of Greek amphitheater on the Coast. Its proposed site is unsurpassed, at the head of Vermont Canyon and but a short distance from the East Hollywood entrance to Griffith Park.

The plans were drawn by Norton and Wallis, of this city under the general supervision of Frederick Heath, chairman of the Tacoma Park Commission, and the architect of the Stadium in that city. The theater will consist of concentric circles of seats rising against the face of the amphitheater-like hillside. These will face a stage 200 feet in width and 50 feet in depth. Everything will be of concrete, from the stage to the rises against the hillside.

The amphitheater is planned to seat 30,000 persons, but seats for 10,000 only will be provided at first. The scheme is such, however, that additions will not mar the symmetry of the whole. The stage will accomodate 1000 performers. It will face the West, with a 200-foot hill behind, which will effectively cut off the direct sun during the afternoon.

Engineer Hamlin selected the location, which in addition to being one of great natural beauty, is, by virtue of the configuration of the surrounding hills, a place where the acoustics are nearly perfect, an ordinary speaking voice carrying 200 yards with ease.

"The first work on the theater will cost slightly under $100,000," said Col. Griffith yesterday. "But it will cost perhaps twice that much when finally enlarged to seat 30,000 persons."

L. B. Blackstone Co.

Long White Gloves Real French Kid $2.75

Particular attention is called to a line of long white gloves we offer this week; gloves you will need to round out the Graduation Day outfit. They are by far the best in style and value we have ever shown.

Two-clasp Button, real kid, gloves; good wearing, perfect fitting. Special Sale Wednesday, $2.75.

Skirts Made to Measure $3.50

You may choose any wool material you like at our Dress Goods Department and our tailor will make for you the most stylish skirt for $3.50, over and above the price of the goods. We guarantee satisfaction.

Onyx Silk Plated Hose 50c

The Onyx Silk Plated Stockings look better—and wear better—than most real thread silk ones. They have a deep hem at top, fine thread heel, toe and sole. Few experts can tell the difference between them and the pure silk hose. 50c.

Black, white, brown and suede.

Inlaid Linoleum 75c

Remnants of a half dozen or more good patterns of pure inlaid linoleum that ordinarily sells at $1.25 a yard. The patterns will not wear off—they go through to the back. Only a few of each style—75c yard.

Serviceable Tub Goods

Wash goods mentioned below are especially suited to house dresses or children's clothes. They are both neat looking and durable.

CREPE CREPES 20c. Plain colors and stripes, every wanted shade; require no ironing. 30-inch. 20c.

PERCALES 12½c. And they wash, every yard of them. Light and dark figures, stripes and dots, 36-inch; especially good for waists, house dresses, men's shirts, etc. 12½c.

GINGHAM SUITINGS 25c. A material essentially for children's wear; strong, firm, serviceable. Stripes, checks and plain in all colors, tub proof. 30-inch. 25c.

318-320-322 South Broadway

New and Used Specials In Pianos and Pianolas

Every few months we accumulate a lot of used Instruments. Some are traded in on Pianolas, and on Grand and Upright Pianos. Some are of discontinued styles. Some are the last of discontinued agencies we formerly represented. Every Instrument is worth more than the price we have marked it—every one guaranteed. Many are good as new. We never offer a Piano as "new" if it has been used only 30 days.

Upright Pianos

MAKE	Regular Price	Special Price
Laffargue (used) Steck, Mahogany (used)	$375.00	$225.00
Laffargue, Mahogany (used)	$475.00	$355.50
Laffargue, Mahogany (used)	$325.00	$202.80
Gabler, Oak (used)	$400.00	$157.50
McPhail, Mahogany (used)	$375.00	$225.00
Kurtzmann, Walnut (used)	$450.00	$225.00
Kurtzmann, Mahogany (new—discontinued style)	$475.00	$355.50
Brinkerhoff, Mahogany (almost new)	$275.00	$190.00
Ludwig, Walnut (used)	$350.00	$180.00
Howard (used 60 days)	$325.00	$225.00
Stroud, Mahogany (used)	$325.00	$261.00
Kurtzmann, Mahogany (used)	$450.00	$324.00
Kurtzmann, Mahogany (used)	$425.00	$292.50
Kurtzmann, Stickley (used)	$425.00	$292.50

MAKE	Regular Price	Special Price
Kurtzmann, Oak (used)	$450.00	$324.00
Kurtzmann, Oak (used)	$400.00	$315.00
Kurtzmann, Oak (used)	$425.00	$315.00
Kurtzmann, Oak (used)	$450.00	$315.00
Behning, Mahogany (used)	$450.00	$247.50
Kranich & Bach, Mahogany (used)	$525.00	$315.00
Steinway, Ebony (used)	$750.00	$405.00
Steinway, Mahogany (used)	$775.00	$585.00
Steinway, Ebony (used)	$700.00	$630.00
Steinway, White Mahogany (used)	$900.00	$550.00
Steck, Mahogany (new discontinued style)	$475.00	$382.50
Kurtzmann, Louis XVI (new — discontinued style)	$600.00	$405.00

Grand Pianos

MAKE	Regular Price	Special Price
Steck, Mahogany (slightly damaged case)	$750.00	$600.00
Estey, Mahogany (used 90 days)	$850.00	$621.00
Sohmer, Mahogany (new, case damaged, fully repaired	$750.00	$585.00
Sohmer, Walnut (new, damaged case)	$750.00	$585.00
Sohmer, Mahogany (used slightly)	$850.00	$600.00

MAKE	Regular Price	Special Price
Kurtzmann, Mahogany (used)	$750.00	$585.00
Kurtzmann, Mahogany (used)	$750.00	$585.00
Kurtzmann, Mahogany (used)	$750.00	$585.00
Kurtzmann, Mahogany (used)	$750.00	$540.00
Steinway, Ebony (used)	$850.00	$675.00
Steinway, Ebony (used)	$850.00	$650.00
Steinway, Ebony (used)	$850.00	$800.00

Pianolas and Players

MAKE	Regular Price	Special Price
Wheelock Pianola (2,) (used in library)	$800.00	$600.00
Weber Pianola, Mahogany (new, discontinued styles)	$1100.00	$800.00
Weber Pianola, Mahogany (new, discontinued style)	$1000.00	$800.00
Aeolian Player Piano (new, discontinued style)	$575.00	$500.00
Weber Pianola, Walnut (new, discontinued style)	$1100.00	$880.00
Stroud Pianola, Walnut (new, discontinued style)	$625.00	$562.50

MAKE	Price Regular	Price Special
Stuyvesant Pianola (new, discontinued style)	$700.00	$560.00
Cecilian Player Piano (new, discontinued style)	$700.00	$525.00
Cecilian Player Piano (new, discontinued style)	$600.00	$425.00
Cecilian Player Piano (new, discontinued style)	$950.00	$550.00
Sohmer-Cecilian Player Piano (used)	$1050.00	$550.00
Laffargue Player Piano, Oak (used)	$650.00	$450.00
Brinkerhoff Player Piano, Oak (used)	$550.00	$375.00
Boudoir Player Piano, Oak (Used)	$450.00	$200.00

Terms $6 to $10 per month on Upright Pianos—$10 to $15 per month on Grand Pianos—$10 to $15 per month on Players. We will arrange to Suit.

GEO. J. BIRKEL CO.

Phone (Home 60185) 31 YEARS IN THE MUSIC BUSINESS Phone (Broadway 3)

446-448 South Broadway

Steinway, Weber and Other Pianos and Pianola Pianos. Aeolian Pipe Organs for the Home. Headquarters for Victors.

The Oil Industry.

FIFTY PER CENT. PARTICIPATION.

More Light on Value of New Union Shares.

To Get Half of the Surplus Distribution.

Statement of Stewart Sent to Stockholders.

Half of any distribution of profits, after the payment of the preference dividend of 6 per cent., will go to holders of the preference shares in the new British Union Oil Company, Ltd., according to a letter sent out yesterday to stockholders of Union Oil of California, Union Provident and United Petroleum, signed by Lyman Stewart, until recently president of the company.

It is to be presumed that the remaining 50 per cent. of the profits will go to the holders of the ordinary shares, who will include those who assisted in financing the deal.

About $8,200,000 ordinary shares will exist, and if a 10 per cent. dividend—the limit of the preference-share participation—be paid on the preference stock, it would mean a dividend of approximately 25 per cent. of the ordinary stock, as some $2,000,000 would be disbursed. The capital of the new British Company will be £12,000,000 ($58,200,000.)

The letter from Stewart contains practically nothing in the way of absolutely new information, aside from throwing more definite light on the probable value of the shares, which may be obtained in exchange for those of the Union of California. The accompanying letter from Treasurer John Garrigues, to shareholders of the Union Oil Company, aside from offering holders the privilege of subscribing for the 150,000 shares of treasury stock at par until June 20, contains nothing that has not already been stated or hinted at.

Regarding the preference-share phase of the transaction President Stewart's letter states:

"The British Union Oil Company, Ltd., will have its capital divided into preference and ordinary shares; the preference capital will be in shares of £1 each (equal to about $4.85,) which will be entitled to a fixed preferential, accumulative dividend at the rate of 6 per cent. per annum. The preference shares will be further entitled to participate to the extent of 50 per cent. of any distribution of profits after the payment of the preference dividend up to an amount, including the preference dividend, equal to 10 per cent. maximum dividend in any one year. The preference shares of the English company will be issued fully paid; will be free from all liability, will be non-assessable, will be preferred both as to dividends and assets, and will have full voting power.

"We believe that your interests have been safeguarded in every particular. Ample provision has been made for the continuity of the management. We have satisfied ourselves that the personnel of the British Union Oil Company, Ltd., is exceptional and that the association formed is one which will be of the greatest benefit, not only in placing the Union Oil Company of California in a commanding financial position, but, as well, that the commercial connections of the English interests are of such a character that the business of the company will be greatly increased and a large and desirable market opened up in Europe for the sale of California crude and refined oil.

"Formal communication will be made you in due course, with full information in regard to the British Union Oil Company, Ltd., its directors and constitution, with an invitation to you to exchange your stock into preference shares of the British Company, if you so desire."

In the letter from Treasurer Garrigues it is stated that the expenses and costs of the treasury-stock deal will be borne partly by the Union Oil Company of California and partly by the British company.

"In compliance with the provisions of California laws, you are hereby notified of your prior right to subscribe and pay for your pro rata of the 150,000 shares of treasury stock of the Union Oil Company of California, at par, subscription and payments to be made to the treasurer of the Union Oil Company of California on or before June 20, 1914," the letter continues.

"Your pro rata of the above 150,000 shares of treasury stock will be such proportion as the shares which you own bear to the 312,928, the number of shares of the capital stock of the Union Oil Company of California now outstanding."

It is also stated that the transaction has no connection with the Western Ocean Syndicate, or the "de Sabla option," and that is the British Union Oil Company, Ltd., is not connected with any other company. The deal does not affect the announcement made in President Stewart's circular to the stockholders, of December 13, last, with regard to the resumption of dividends, it is stated.

FIRES UPON MOTORISTS.

Police Unable to Establish Identity of Automobilist Who Twice Attacked Pleasure Party.

Identity of the man who followed the automobile of C. M. Jarrett in another car and fired a fusillade of shots at the motorists has not yet been established by the police. Twice Monday night the Jarrett car was attacked on Slauson avenue, first when the Jarretts were on their way to the beach and again on their return, about half an hour later.

In the attacked motor car were Mr. and Mrs. C. M. Jarrett, No. 717 East Twenty-third street; Mrs. and Mrs. Fred Roberts, and Mrs. C. O. Linn, No. 650 East Twenty-third street. When the first shots were fired on the outbound trip, the occupants of the car paid no attention, as they thought the shooting was too distant to concern them.

When returning, the attacking car again hove into sight and followed the Jarrett machine. Several more shots were fired.

The number of the car that carried the shooting party is listed to James Walter Smith, No. 829 West Thirty-first street. Police watched the place yesterday but could find no one there.

End Waiter's Dream.

(Continued from First Page.)

No. 724 Wall street, the officers discovered scores of knives and forks of the most expensive manufacture as well as drawers laden with table cloths and napkins of the finest Irish weaves. A large chest filled with glassware as well as table utensils was uncovered at the Acme storage warehouse, where it had been deposited under an assumed name.

When confronted with the evidence unearthed by the detectives, Pettman according to the police, broke down and confessed.

He said he came here from Canada originally and always had cherished the hope of some day being the boss of an eating-house.

"Some one squealed on me or I would not be in jail," he said last night at the Central Station. "The only thing that I lacked to complete my stock were plates and these I found I would have to buy, as they proved too large to be readily carried away without exciting suspicion."

As the prisoner turned away, he made it plain that he thought fate had played a scurvy trick in waiting until he was almost ready to open a place before casting him into the arms of Justice.

Pettman is about 25 years of age and appears well educated.

He is held for further investigation.

CANDIDATES' FIELD DAY.

Serious Efforts to Get Votes Will Blend With Pleasures of County Employee's Picnic.

The annual picnic of the county employees will be held next Saturday at Redondo Beach, when about 3000 public servants, their families and friends will swoop down on the beach for the yearly outing. A new crop of speedy fat men and women swift in the short sprints will develop from the outing.

Nearly every candidate for office in the county will be present and the day will be devoted as much to vote-getting as to pleasure. Speeches will be made by many of the candidates, a band will help enliven the occasion and aquatic sports and other athletics will form a programme for the entertainment of the pleasure-seekers.

A part of the outing will be the gathering of assessors and their assistants and families from all over Southern California, when a serious attempt will be made to discuss business during a day set aside for pleasure.

TO EXTEND POWER LINES.

Commissioner Will Hear Application to Use Franchise Rights East of San Jacinto Mountains.

The reign of the coal oil lamp and the gasoline engine, in and east of the Coachella Valley, is to be terminated. Electricity is to be supplied by the Coachella Valley Ice and Electric Company.

The final formative step in the project will be taken today at Redlands, when Commissioner Thelen of the State Railroad Commission will hold a formal hearing of the application of the Coachella Valley Ice and Electric Company for authority to exercise franchise rights granted the company by the Supervisors of Riverside and Imperial counties.

The Coachella Valley Ice and Electric Company was incorporated in the fall of 1913, and shortly afterward was granted permission by the commission to issue $300,000 in bonds. Immediately thereafter applications for franchises were lodged with the Supervisors of Riverside and Imperial counties. The franchises were granted some weeks ago.

They permit the company to maintain and operate electric transmission and distributing lines in territory east of Banning and the crest of the San Jacinto Mountains. They also permit the carrying of a transmission line to connect with the Holton Power Company, to which the Coachella Company has contracted to furnish power.

Thelen heard here yesterday the application of the Long Beach Consolidated Gas Company for permission to issue $60,000 of first mortgage bonds and $140,000 in preferred capital stock. The proceeds are to be used to retire $108,000 in notes, and to satisfy creditors' claims in the sum of $69,131.

Dainty Dishes.

"THE TIMES" SCHOOL OF DOMESTIC SCIENCE.

DAINTINESS, attractiveness and delicate seasoning are the three requisites of successful entrees, according to Mrs. Bertha Haffner-Ginger, who is conducting The Times School of Domestic Science. Yesterday she gave her class in cooking ample demonstration of the fact.

Those who missed yesterday's lesson will always regret it, for this demonstration was perhaps one of the most successful of the series, which is going considerable.

Mrs. Haffner-Ginger prepared fifteen different entrees and as one after another they were displayed, the class showed its appreciation by spontaneous bursts of applause.

"It was the best lesson we have had yet," said one little old lady, her face shining with appreciation as she edged close to the platform after the lesson, and one could imagine the keen enjoyment with which she would prepare some of the tasty entrees for the members of her family. She kept close to Mrs. Haffner-Ginger during the half-hour that is always given over to an informal reception following the demonstration.

There were so many different kinds of entrees that it is difficult to know just where to begin the description of them. There was that of hominy and ham, which was one of the simplest demonstrated, but with its rich covering of creamy sauce and a dash of finely-chopped parsley topping it, it was as attractive as the most difficult entree ever concocted.

The entree of stuffed eggs was a unique one and will no doubt be copied by the majority of the class very soon. It was delicious and different. The eggs were stuffed and made into tiny baskets, with handles formed of the stems of parsley branches. Just little crooks of green stem, but the tiny baskets filled with the egg mixture and decorated with branches of parsley and white sauce, were very different and worth the extra trouble of adding the handle to the basket.

The lettuce entree was another of the popular ones made yesterday. It was simple and so inexpensive and, best of all, delicious. Just a bit of lettuce chopped and wilted, with drawn butter and lemon juice, but it formed the base of a most appetizing dish. Of course Mrs. Haffner-Ginger fixed it up with cream sauce and served it in a bread cup, but she always fixes up the dishes she serves so that if a dish were not "dolled up" the class would not believe their teacher prepared it.

It is the little new schemes that Mrs. Haffner-Ginger passes along that attract the class almost as much as the simple method she always pursues in her cooking lessons. Yesterday she prepared a dish of potato roses which she slightly browned in the oven and then filled a center space with creamed asparagus. The roses were a delicate shade of pink and a ripple of interest stirred the class when Mrs. Haffner-Ginger announced that the coloring she used was just ordinary beet juice. "You can use bottled coloring or the color paste," she remarked, "but there are several vegetable juices that are just as good." Ground parsley, she told the class, will make the potatoes a bright green and grated carrots add a yellow tinge to them. Regardless of the lowly coloring used, the pink roses, which were squeezed through a pastry bag, were very attractive and the class was told that a spoonful of green peas made a good filling for the little hollow around which the potato roses were made.

"If you are a bit short of any vegetable," said Mrs. Haffner-Ginger, smiling slyly, "just fix up the little cups of potato roses and a spoonful of the vegetable will be sufficient to serve each person and they will never know you didn't have 'oodles' in the house."

Panada is another innovation. It consists of a bread paste worked very smooth and, according to Mrs. Haffner-Ginger, forms the foundation for a number of different entrees. She mixed this panada with liver from which every particle of the skin had been removed by passing it through a sieve, and she also mixed it with sweetbreads. Because of the delicate flavor of onions in the panada, it was a very pleasing combination.

Broiled kidney cut in pieces with miniature blankets of breakfast bacon was another popular entree, but, for that matter, every one of the fifteen demonstrated yesterday bids fair to be popular because each was dainty, attractive and tasty and Mrs. Haffner-Ginger showed just how each was made.

Seeing is believing and also seeing is the very best way to learn how to cook; that is why the class continues to grow in numbers and in popularity.

The cooking class meets every Tuesday, Thursday and Saturday in the auditorium on the second floor of the Times Building, at First and Broadway. The lessons are free to all. Class begins at 2 o'clock p.m.

And this is the LOAF,
So crisp and brown,
That is talked about
By all the TOWN—
A Loaf that's made from perfect Wheat,
And is a perfect TREAT to eat—
That is the Loaf that JEVNE BAKES.

NOT BLEACHED—Jevne's Bread is made from Unbleached Flour.

Finally Force Ebys Out.

(Continued from First Page.)

sulting his colleagues on the supervisorial board, of the Civil Service Commission or the Juvenile Court Committee.

Dalton was later accused by two girls of improper conduct. Evidence tending to entangle him was found in the stocking of one of the girls when she tried to escape. Norton in the end was able to thwart an investigation, on the part of the Probation Committee, of Dalton's alleged escapade with two of the girl inmates.

"Charges of inefficiency and mismanagement had nothing to do with the resignation of the Ebys," said Chairman Miller last night.

Superintendent Eby stated a week ago that if the committee forced his removal under a cloud he would appeal to the Civil Service Commission. However, the Probation Committee made the matter easier by permitting Eby to resign.

Examinations for the office of superintendent and head matron were held last week, when about twenty applicants appeared. The Probation Committee will meet again next Tuesday, when a selection will be made from those who passed with highest grades.

The Ebys will serve at Juvenile Hall until June 1, when their successors will take charge.

It is understood other charges at the hall will follow the induction into office of the new superintendent. Because of the unpleasant condition of affairs a number of the employees have been named and it is likely the committee will recommend changes.

Mr. Gordan Says—

May is almost gone. June is rounding the corner and with it comes—June weddings. Wondering what you'll wear? Your Double Breasted Frock (Prince Albert) of 1910 vintage may be a bit "ancient" as to style. Of course a 1914 "Prince Albert" is strictly proper.

But, save for rare occasions you have little use for one.

Why not a Cutaway Frock suitable alike for Day Weddings, Church or Promenade? More and more is it being worn by the younger men.

Materials should be Worsted Vicuna in either an Oxford Gray or Black. Waistcoat of the same material with narrow shawl collar. Trousers should be of a well-defined striped Worsted.

And the Style? Coat is flat-braided and nattier, more trim than ever. Trousers, sleeves, waist—all are spare.

And, you'll find Suite 300—a step from the elevator.

Bernhard Gordan

Suite 300 Union Oil Bldg. Spring at Seventh.

Tailor and Draper since 1886

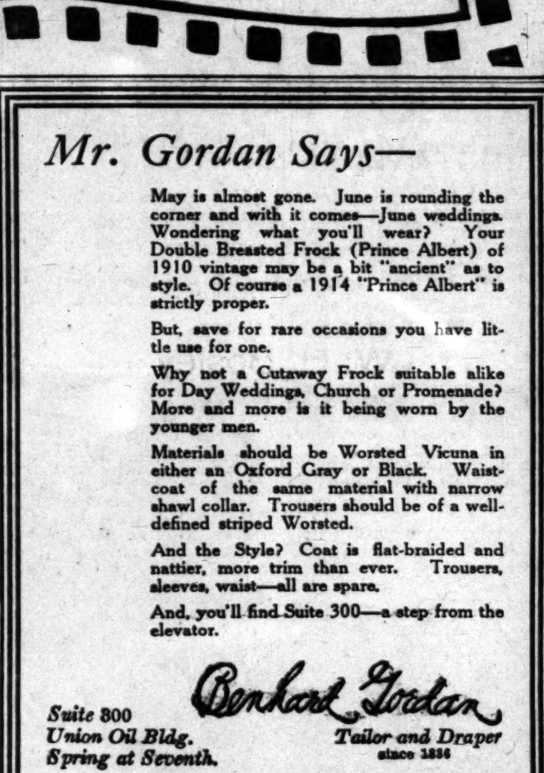

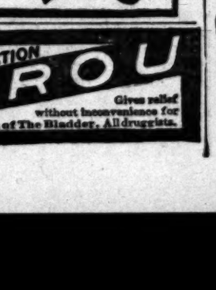

The Times Free Information Bureau

619 South Spring Street

ADVERTISING COPY AND SUBSCRIPTIONS RECEIVED.

THE TIMES FREE INFORMATION AND RESORT BUREAU is for the accommodation and benefit of persons seeking interesting routes of travel, desirable hotels and resorts for recreation and recuperation at the seashore or in the mountains.

Particulars are furnished by competent attendants and by correspondence to the general public regarding rates and attractions of railroad and steamship lines, hotels and resorts of pleasure and health resorts. Photographs, descriptive circulars and transportation literature are kept on hand for inspection and distribution. Times readers can obtain what they want in a few minutes without the delay incident to writing for it, all the information necessary for a safe and enjoyable journey or vacation. This service is absolutely free. Information also may be obtained at the New Times Building, Broadway at First street.

PERSONS CONTEMPLATING VISITING LOS ANGELES ARE PRIVILEGED TO HAVE THEIR MAIL ADDRESSED TO THE BUREAU.

Resorts

New Arlington Hotel

SANTA BARBARA, CALIFORNIA
3 KINDS OF GOLF
NINE HOLE LINKS ON HOPE RANCH.
TWELVE HOLE LINKS ON HOTEL GROUNDS.
INDOOR GOLF INSIDE OF HOTEL.
An absolutely fireproof hotel—All outside rooms, affording plenty of light and air—headquarters for tourists from all parts of the world. Private lavatories in connection with all rooms. Ideal climate the year round. E. P. Dunn, Lessee.

RADIUM SULPHUR SPRINGS—Melrose Ave. and Grove St., Los Angeles.
Take Baths in Liquid Sunshine
NATURAL MINERAL WATER. IT SPARKLES AND FOAMS LIKE CHAMPAGNE. Drink the most radio-active natural curative mineral water. It purifies the blood, keeps you young, revivifies, rejuvenates your whole body. Positive cure for Rheumatism, Colds, Poor Circulation, Sciatica, Diabetes, Stomach, Liver, Kidney, Bladder, Blood, Bright's, Nervous and Female Troubles. Makes skin velvety, clear and beautifying out. Physician in charge. Send for Booklet. Water delivered. West Side Office, Melrose avenue cars, Fifth and Broadway, direct to springs. Telephone 5241.

MOUNT WASHINGTON HOTEL
Summer rates now on. American plan only. $15.00 and up weekly. Special rate by the month, all outside rooms. Fine mountain resort only thirty-five minutes from the heart of the city. Special chicken dinners. Sunday, 5:30 to 7:30 for $1.00. Luncheons, Teas, Banquets a specialty. Louise P. Sullivan, Chas. G. Reed, Proprietors. Rates $3.00. Take Garvanza car to Avenue 43.

Hotel Virginia
LONG BEACH, CALIFORNIA
Visit Hotel Virginia, the finest hotel on Long Beach, California's most magnificent beach resort. Spring rates now in effect. Large variety of diversions. Plan for reservations.

Arrowhead Hot Springs Resort
HAS NO EQUAL.

SANTA CATALINA ISLAND
WILMINGTON TRANSPORTATION CO.'S STEAMER "HERMOSA" with permit to carry passengers makes daily trips. Purchase tickets, secure folders and all reliable information at the SANTA CATALINA ISLAND COMPANY Ticket Office, 334 Pacific Electric Building, 6th and Main Sts. Phones: Sunset Main 36; Home 10644.
HOTEL METROPOLE NOW OPEN FOR THE SEASON.

Camp Curry
YOSEMITE NATIONAL PARK. Real Place to Spend Vacation. A Modern Post Office. Everything for your comfort and pleasure in the shadow of the natural wonders. A CAMP with a PERSONALITY. Phone F2918 or call at Curry Headquarters, 346 Mercantile Place for Yosemite News and folders.

Mountain Spring Ranch
A quiet place on one of San Dimas Canyon; home cooking, best of water. Rooms with every comfort. Good Ranch Table. Running stream. Fine auto road through same to orange groves. 35 miles Los Angeles. Santa Fe R.R. and Pacific Electric. Address Mountain Spring Ranch, Box 84, Lordsburg, Cal. Both 'phones 645.

IDYLLWILD
RIVERSIDE COUNTY. VIA SANTA FE TO HEMET. PHILLIPS' AUTO STAGE.
Situated a mile above sea level in the San Jacinto Mountains. Equipments and cuisine same as in the city. Beautiful stream, grand pine and oak forest. Entirely new management for long term of years. Address C. J. GILBERT, Prop., Hemet, Cal.

—get above the fogs
THE ALPINE TAVERN, IN LOWE. Rooms and cottages. Rooms $1. Meals a la carte 75 cents up. Be among the pines and mountains. Reservations at Pacific Electric Information Bureau, Sixth and Main. Home 10000. Main 8000.

Los Angeles Hotels and Apartments

RAMPART APARTMENTS
G. E. MORRILL, Manager
West 6th and Rampart Sts., between Westlake and Sunset Parks, in the booming Wilshire Boulevard district. The Rampart is a new modern fireproof building of mission design. Floors in hardwood. Built-in buffets, marble and tile bathrooms with showers. Perfect ventilating and steam heating systems. Spacious living and dining-rooms and kitchens perfectly equipped. Beautiful sun parlors, hall and billiard rooms, roof garden, tennis court, etc. Elegantly furnished, surrounded by homelike atmosphere. No extra charge for telephone, gas, electricity or daily cleaning, unexcelled service. Servants' quarters in basement.

THE YOUNG APARTMENTS
17TH AND GRAND AVE. FIREPROOF BUILDING. BEAUTIFULLY FURNISHED.
MRS. N. L. PURSELL, MANAGER.

City Restaurants

LUNCH At the BRISTOL | DINE At the BRISTOL | SUP After the Show at the BRISTOL

ON YOUR WAY HOME
TAKE A HOT CHOCOLATE
"AT CHRISTOPHER'S"

You Are Invited
To Avail Yourself of the Services of
THE TIMES Information Bureau
And Branch Office
619 South Spring Street

Distributes literature and disseminates information relative to Hotels, Apartments, Resorts, Amusements and Railway and Steamship Lines.

Well informed persons in charge, capable of answering all inquiries.

Advertisements and Subscriptions for The Times may be left at this conveniently located office.

Call or telephone Sunset Main 8200, Home 10391.

THIS SERVICE IS ABSOLUTELY FREE

Hotel and Resort literature, Railway and Steamship time tables, etc., can also be obtained at the New Times Building, First and Broadway.

Anchor Painless Dentists
623-624 S. Broadway
Op. Hamburger's

Los Angeles Hotels

Hotel Darby
WEST ADAMS—AT GRAND
LOS ANGELES
Highest class family hotel in the city. Table d'hote dinners, lunch a la carte. Rooms, breakfast and lunch a la carte. Rates very reasonable.

Purpose Unaltered.

WRECKING CREW CHANGES NAME.

"STANDARDIZATION CORPS" BUSY AT POSTOFFICE.

Employees Much Interested in Smith's Probe that Is Expected to Work Changes in Favor of Democrats "For Good of the Service." Consider Salaries First.

With the arrival yesterday of Special Agent Bushnell and Postoffice Inspectors Martin and Knox, making up what has been known as the "Efficiency Commission," designated by the Postmaster-General to "investigate" the first-class postoffices of the country, the organization has taken on a new name. It is now known as the "Standardization Corps," and the employees of the local office, who are interested in the beginning of Smith's probe in the management of affairs of the office, are wondering if the name will make any difference.

If the results attending the work of the commission at St. Louis, San Francisco, Denver, Seattle and Portland are to be taken as a criterion, the Los Angeles postoffice is due for a shaking up. Inspectors from Washington, most of them from the South, whose politics can be guessed, may take the places of some of the tried and trusted employees of the office.

The two-division plan, the alleged object of the visit of the commission to Los Angeles at this time, has been in operation here almost two years, but it is stated that some "details" remain yet to be worked out by the commissioners, who will begin work in the salary and allowance room today.

This two-division plan provides for a division of the business of the postoffice into two sections—a division of mails, which includes the mailing, delivery and registry departments, and a division of finance, which takes in all departments of finance, including money order and postal savings. For nearly two years, Assistant Postmaster Bellman has had charge of the financial end of the local office; and for years Julius Jantzen has been superintendent of mails, with M. L. Griffith, H. A. Shelton and L. O. Fiers in charge of the work on the "floor."

If the expected "details" are worked out by the commission it is feared that changes will be made that will work a hardship to some of the best employees of the office. Among those affected may be Charles Anderson, chief of the money order division, who has had the important post through a long series of years, and has handled from $12,000,000 to $15,000,000 annually without the loss of a cent. He will probably be made auditor at the same salary he is now receiving, but with the loss of the title of superintendent. It is believed that the commission will be at work here for at least a month, when its final report will be forwarded to the Postmaster-General at Washington.

IN NEW QUARTERS.

Seeking better quarters in which to handle business that is very active in the local fields, the Brooks Sewing Machine Company has just moved to 313 West Sixth street. With the opening of one establishment in Chicago, this is said to be the largest retail sewing machine store in the United States.

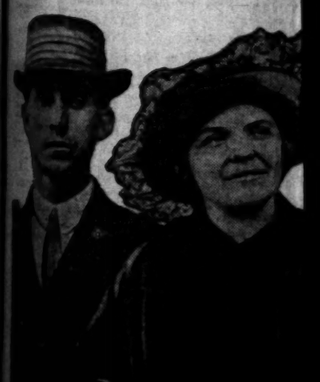

Figures in a curious m

In which William L. Currier and his wife, Maud accused of kidnaping their own child. The as whose wife it appears Mrs. Currier has

Odd Mixup.

PARENTS ARE HEL KIDNAPING O

ON JUNE 3 William L. Currier and his wife, Maude Currier, must answer to the charge of having kidnaped their own son, Lionel, aged 4. Bail was fixed at $1000 each by Justice Young yesterday.

Around the bright-faced, fair-haired little chap a tangle of love, hate and hate is interwoven, and in the possession two women yesterday defied both law and order.

The one, Mrs. Herbert A. Thomas, has adopted the little fellow when he was only a year old, yesterday defied officers to take the boy from her until she had regained possession of the other, the lad's real mother.

Bert bitterly when arrested on the charge, and said that rather than relinquish possession of the baby he would give up the man with whom he has been living since separation from Currier three years ago. Each mother, the foster alleges the other is unfit to care for the boy.

Mrs. Thomas, who lives at 169 South Flower street, refused to tell the police that the boy she had adopted and named Arthur had been stolen. She asserted the child's mother, owing to poverty, that Mrs. Currier had been unable to see the boy for the past year. No trace of the little fellow could be found.

While the search seemed hopeless, Mrs. Conklin, the man for whom Currier left her husband, was found by a neighbor of the Thomas family having been delivering goods near the boy disap resemblan rier that baby's wh delivers g had not be was arres examinatio of the plot baby.

At 5 Constable tectives Mc swooped d Currier occ the missing his father."

Currier w He told the accompanie expedition. Thomas ho little Arthu him, at pla had no tro accompany

Mrs. Curr she loves D band and t as Mrs. Dis said that sh Thomas to k know the bo

According mother of th the little on week's board appeared, an locate either Thomas adop

Mrs. Currie threatened to refused to le its parents.

Pompeii Unaltered.

WRECKING CREW CHANGES NAME.

"CONSERVATION CORPS" BUSY AT POSTOFFICE.

Congressmen Much Interested in Postoffice Probe that Is Expected to Result in Changes in Favor of Democratic "Pie" Good of the Service."

Civil Service First.

Upon the arrival yesterday of Special Agents Bushnell and Postoffice Inspectors Martin and Knox, making up what has been known as the "Efficiency Squad," designated by the Postmaster-General to "investigate" the Los Angeles postoffices of the county, the organization has taken on a new name. It is now known as the "Conservation Corps," and the employees of the local office, who are interested in the beginning of a thorough probe in the management of the postoffice, are wondering if the change will make any difference. The results attending the work of the organization at St. Louis, San Francisco, Seattle and Portland are to be taken as a criterion, and the Los Angeles postoffice is due for a shaking up. Inspectors from Washington, most of them from the South, where politics can be guessed, may be in charge of some of the tried and trusted employees of the office. Under the civil service pro-division plan, the alleged purpose of the visit of the commission to Los Angeles at this time, has been in progress here almost two years and it is stated that some "details" have yet to be worked out by the commission, who will begin work in order and allowance room today. The civil service pro-division plan provides for the division of the business of the postoffice into two sections—a division of affairs which includes the mailing, delivery departments, and the division of finance, which takes in the payments of finance, including the money order and postal savings. For the past two years, Assistant Postmaster [illegible] has had charge of the financial end of the local office; and it is said Julius Jantzen has been superintendent of mails, with M. L. [illegible] and L. O. [illegible] in charge of the work on the floor.

It is expected "details" are worked out by the commission it is feared changes will be made that will be unlikely to some of the best employees of the office. Among those who may be Charles Anderson, head of the money order division, who has had the important post for a long series of years, and who is said from $12,000,000 to $15,000,000 annually without the loss of a penny. He will probably be made head of the same salary he is now receiving with the loss of the responsibility. It is believed the commission will be at work for at least a month, when its report will be forwarded to the Postmaster-General at Washington.

IN NEW QUARTERS.

The better quarters in which the business that is very active in the fields, the Brooks Sewing Machine Company has just moved to 332 West Sixth street. With the change of location the establishment in question is said to be the largest sewing machine store in the city.

Pure Aluminum Roaster and Double Pan

Regular $1.50 Now 85¢

Don't Miss This Big

Aluminum Sale!

This week only! Here's a sale of pure, guaranteed aluminum ware—a sale that every housekeeper in Los Angeles will want to attend. Come tomorrow morning early! Note reductions in prices. Make a special trip if necessary to the

PITTSBURG ALUMINUM CO.
420 Broadway
"The Aluminum Store."

Regular $2.25 Now $1.50

Pure Aluminum Skillet
This heavy cast aluminum skillet with tempered surface. Regular price $2.25, now, $1.50

Deep "Wear-ever" Pudding Pan
A remarkable pure aluminum value. This quart-sized pan regularly sells for 50c—now, 30c

Regular 50¢ Now 30¢

NEWITT.

RED CROSS GETS READY FOR WAR.

VOLUNTEERS CALLED FOR ON INSTRUCTIONS SENT BY NATIONAL HEAD.

Under a recently-promulgated order of the War Department officers of the existing Red Cross organization are requested to obtain lists of possible volunteers for the formation of additional field, hospital, supply columns and the information bureau. Dr. J. E. Colloran, secretary of the Los Angeles chapter, received information and instructions for procedure from the national headquarters yesterday.

Classification into three divisions is required, placing those willing to serve anywhere, those willing to serve in their own country and those willing to serve at the place of their residence only, in the proper category. The service asks for volunteers, physicians, surgeons, dentists, pharmacists, nurses, clerks, cooks, chauffeurs and teamsters, farriers and laborers. Each column has a personnel of one director, four assistants, six section chiefs, sixteen assistant chiefs and sixty-four men. The pay of the directors while in active service will be $250 a month, while that of surgeons on the staff will be $160. Other salaries will range from $60 down to $18.

All volunteers who have not had typhoid fever will be required to receive an anti-typhoid prophylaxis before proceeding to the front and also must give proof of a successful vaccination. The government will pay all expenses of transportation and subsistance. The uniforms will be of forest green cloth, cut in norfolk style coat, on the left sleeve of which will be the red cross brassard. Dr. Colloran, whose office is at No. 1015 Story building, is prepared to enlist all of those ready to answer the call of the government for actual service.

Oriental Rugs At Auction

Magnificent collection. Many large carpets in fine Persian weaves and colorings. Owner orders immediate sale.

Art Objects consigned for sale here for what they will bring.

W. H. Bosley
504 South Broadway

BAZAAR SUCCESSFUL.

Two thousand persons attended the entertainment and bazaar given on the roof on Hamburger's under the auspices of the Jewish Consumptive Relief Association Monday night. Fifteen hundred dollars were taken in for the good cause of the association, according to Treasurer I. A. Shapiro. Among the speakers were the Mayor and Judge Craig of the Superior Court.

TO SAN CLEMENTE.

Memorial Day will be spent on San Clemente Island by employees of the Mullen & Bluett Clothing Company, who will make the trip on the launch Yankee Boy, sailing the evening of the 29th. On the return trip they will stop at Avalon for lunch. Those who will make the trip are H. A. Smith, H. R. Hall, J. B. Sullivan, O. L. Midbust, R. G. Cate, I. G Gates, Reid H. Dunlap, Ed M. Marks, L. L. Duncan, William Bowles, D. H. Raynor, Ernest Smith, C. E. James, F. C. O'Brien, W. J. Jackson, W. M. Crawford, J. R. Sterling, G. F. Newsham and G. R. Brown.

TALKS ON SALESMANSHIP.

G. M. Wessells, instructor of salesmanship at the Polytechnic High School, who is conducting the new extension classes in salesmanship for department store employees, will speak this morning in the Broadway department store. His subject will be "Salesmanship as Illustrated by Stories and Observations in the Stores." The purpose of the talk will be to bring out some common mistakes. On Thursday Wessells will speak to the students of the commercial department of Manual Arts High School on the value of a knowledge of salesmanship to every high school student.

Figures in a curious mix-up,

William L. Currier and his wife, Maude (the two on the left,) are charged with kidnaping their own child. The other man is William Diskin, in whose wife it appears Mrs. Currier has for some time passed.

Odd Mixup.

PARENTS ARE HELD FOR KIDNAPING OWN CHILD.

William L. Currier and wife, Maude Currier, must answer the charges of having kidnaped their own son, Lionel, aged 4. Bail of $1000 each by Justice Summerfield.

Over the bright-faced, fair-haired little chap a tangle of love, deceit and hate is interwoven, and in the meshes two women yesterday met both law and order.

One, Mrs. Herbert A. Thomas, is the little fellow when he was a mere baby, yesterday defied the law to take the boy from her home, which she had regained possession of. The lad's real mother, she was arrested on the charge of kidnaping and said that rather than give up the man with whom the boy has been living since he was a year old, the foster mother, the foster mother, who lives with the boy.

Mrs. Thomas, who lives at 1015 Flower street, refused to tell that the boy she had known as named Arthur was stolen. She sustained Mrs. Currier's mother, owing to the fact that Mrs. Currier had been caring for the boy for the past three years of the little fellow [illegible]

The case seemed hopeless, [illegible] the man for whom [illegible] left her husband, was a member of the Thomas [illegible] delivering goods near the Thomas home the day the boy disappeared. It was the chance resemblance between Diskin and Currier that led to the discovery of the baby's whereabouts, for Diskin, who delivers goods in that neighborhood, had not been there on May 3. Diskin was arrested, and after a searching examination confessed to a knowledge of the plot to secure possession of the baby.

At 5 o'clock yesterday morning Constable Woodbury, assisted by Detectives McMahan, McIntosh and Shy, swooped down on the house which Currier occupies in Watts and found the missing boy sleeping peacefully in his father's arms.

Currier was brought to Los Angeles. He told the officers that his wife had accompanied him on the kidnaping expedition. The pair drove past the Thomas home, and when they found little Arthur, or Lionel as they call him, at play on the front lawn they had no trouble in inducing him to accompany them.

Mrs. Currier told the officers that she loves Diskin more than her husband and that she had been known as Mrs. Diskin for three years. She said that she gave the baby to Mrs. Thomas to keep and that she did not know the boy had been adopted.

According to Mrs. Thomas, the mother of the boy agreed to pay for the little one's care, but only paid a week's board. Then the mother disappeared, and, after trying vainly to locate either one of the parents, Mrs. Thomas adopted the baby.

Mrs. Currier says Mrs. Thomas has threatened to kill her and that she has refused to let the baby see either of its parents.

Tonight.

LARGE PARTY GOING TO IMPERIAL AND ARIZONA.

ONE HUNDRED AND SIX "glad-handers" and "boosters" for Los Angeles will leave here at 11 o'clock tonight for a tour of the Imperial Valley and Arizona. With them will go the Long Beach band, Mayor Gerety of Venice, President Cole and Secretary Wiggins of the Chamber of Commerce, and Secretary Bisby of the Long Beach Chamber of Commerce.

The occasion is the first of what is expected to be a time-honored series of business men's visits to our trading neighbors to the east. The trail of invasion will be "blazed" for future invaders by the strains of "I Love You, California," and by the distribution of souvenirs and oranges.

Stops on the "glad-hand route" include Calexico, El Centro, Holtville, Imperial, Brawley, Niland, Yuma, Douglas, Bisbee, Tucson and Phoenix. The party will return here Sunday.

The persons who will make the trip and the business houses to be represented, include:

C. W. Abbott, A. E. Adams, D. S. Hitchcock, A. K. Brauer, Dr. Norman Bridge, G. A. Brock, R. J. Busch, Brownstein-Louis Co., F. B. Batturs, R. N. Bulla, Guy Bishop, J. P. Burns, E. Basthelm, R. L. Bisby, E. R. Braley.

Louis N. Cole, R. G. Cooper, I. Cohn, R. H. Craig, Frank Coates, C. D. Hudson, Byron Campbell, R. E. Coleman, W. H. Cooper, P. H. Lyon, E. M. Dorman, R. W. Burnham, E. A. Dickson, George Dryden, Max Ihmsen, Farmers' and Merchants' National Bank, Philip Forve, A. B. Jones, E. J. Fleming, C. R. Root, W. T. Fitzpatrick, R. L. Graves, Charles Grimes, Edw. Gerety, H. C. Hamilton, W. J. Hess, John Krafft, George Hart, C. R. Hadley, N. Ginlli, E. S. Irvin, J. J. Jenkins, E. R. Withey, J. R. Griswold, Walter Kays, Isaac Kennedy, E. O. Thomason.

C. C. Loomis, E. W. Saurret, P. H. Bradbury, Charles Lloyd, Edw. Zoebelein, Sorvio Lichtenberger, Los Angeles Soap Company, M. A. Herman, Joe Luxford.

A. L. Manahan, John R. Mathews, C. W. Price, Musical Record Company, C. E. Miller, W. W. Mines, J. S. Mitchell, Austin O. Martin, H. C. Middleton, E. W. McGee, E. W. Murphy, Maier Brewing Company, Earl Mueller, Martin C. Neuner, National Ice and Cold Storage Company.

Pacific Beef and Cold Storage Company, Herbert Pease, H. M. Porter, E. G. Judah, W. H. Pettebone, E. C. Pierce, Pioneer Paper Company, Pinney and Boyle.

Guy M. Rush, George H. Reed, Walter Raymond, E. D. Rivers.

Joseph Scott, Stetson-Barret Company, Stewart-Dawes Shoe Company, L. C. Sheller, Southern California Lumber Company, Seymour Swarts, H. W. Stacy, James Smith, Frank Simpson, Standard Oil Company.

C. C. C. Tatum, C. W. Thompson, Times-Mirror Company, Joseph Ammons, Western Wholesale Drug Company, E. D. Wyman, Frank Wiggins.

Shop by Parcel Post Orders Promptly and Carefully Filled

VILLE DE PARIS
317-325 SO. BROADWAY — 312-322 SO. HILL STREET
A. FUSENOT CO.

Exclusive Agency Pictorial Review Patterns and Reynier Kid Gloves.

The "Ville" Specializes on Beautiful Parasols $5.00

Our broad and comprehensive collection, at this popular price, includes fine quality taffeta, messaline and grosgrain silks, in attractive plain, canopy, tailored and novelty effects. All the newest shades. Black or white, plain colors with Dresden borders, or fancy black and white stripes. Handles in natural wood, ebonized, or in colors to match the silks. Many with folding handles. Brass frames, 8 and 10 ribs. Some with brass rod and detachable handles. Altogether, the showing is unsurpassed at $5.00 each, and comprises fashion's latest styles. We show many

Exclusive Novelties in Parasols at $6.00, $7.50, $10 and up to $25

Parasols $2.00
Made from soft all-silk taffeta, with gilt frame of 8 ribs and ferrule. Long black handles of carved wood, with silk tassel. Colors include purple, cerise, gray, red, rose, brown, medium and dark blue, light and medium green.

Parasols $2.50
Covered with all-silk taffeta, in complete assortment of wanted colors. Frame of 8 to 10 gilt ribs, and ferrule. Long handles of ebonized wood, adorned with puff of silk.

Parasols $3.00
In all silk poplin and changeable taffeta silk. Gilt frames with 8 or 10 ribs, also gilt ferrule. Black or colored handles, with cord loop or double tassels. In black, white and fashionable colors.

Men's Women's Linen Handkerchiefs Reduced
Several hundred fine all-linen handkerchiefs greatly reduced. Some slightly mussed from handling, others are broken assortments.

50c, 65c, 75c Women's Initialed Linen Handkerchiefs
25c
A very extraordinary offering. Fine linen, with Appenzell or Irish hand-embroidered initials. Block, script and fancy designs. Several hundred beautiful handkerchiefs, slightly mussed, nearly all initials.

Men's Women's Irish Linen Handkerchiefs
REGULAR PRICES 20c AND 25c.
At 2 for 25c

FOR WOMEN
25c Embroidered Handkerchiefs. Pure linen, with pretty floral or conventional design in corner.
20c and 25c Initialed Handkerchiefs. Sheer linen, with daintily embroidered initial. Many with syeiet effect.
FOR MEN
20c Initialed Handkerchiefs. Broken lines of embroidered initials. Nearly all letters in the lot. ⅛ to ¼-inch hems.
At 2 for 25c

Superb Routes of Travel

S. S. GOVERNOR
(License 540)
SAILING THURSDAY at 10:30 A. M.
FOR SAN FRANCISCO—SEATTLE—TACOMA.
DAYLIGHT TRIPS TO SAN DIEGO
SUNDAY—WEDNESDAY—SATURDAY.
PACIFIC COAST STEAMSHIP CO.
Main 47. 624 SO. SPRING ST. A3333.

BIG 3 BEAR BEAVER ROSE CITY — THE SAN FRANCISCO AND PORTLAND S. S. COMPANY
Next Sailing, Saturday, May 23rd
FOR SAN FRANCISCO, ASTORIA PORTLAND
WITHOUT CHANGE
First Class $8.35 SAN FRANCISCO Including Ports and Meals First Class $7.35
Passenger License 547 571 889
Sailings— May 23, June 2, 7, 12, 17, 22, 27, July 2, 7, 12, 17, 22, 27, Aug. 1, 6.
C. G. KRUEGER, Dist. Pass. Agt., 517 S. Spring St. Phones: Home A3751—Main 1904.

America's First GREAT NORTHERN RAILWAY National Park Route
SPECIAL EXCURSION RATES
to Eastern Points.
Stopovers permitted on all tickets at
GLACIER NATIONAL PARK
Get full information and illustrated booklet from J. W. PHALON, T. F. & P. Agent, 606 So. Spring St.
Telephones Broadway 1316; Home F1364.

UNION PACIFIC
3 Days—Chicago—St. Louis
2 Days — Denver — Omaha
H. O. WILSON, Gen. Agt., 120 West Sixth St.
EXCURSION RATES EAST
WRITE OR CALL FOR DATES, ETC.
C. A. THURSTON, G. A., C. & N. W. RY.
605 SOUTH SPRING STREET, L. A.

Steamships

See the St. Lawrence On Your Way to Europe.
Canadian Pacific "Empresses of the Atlantic" leave from Quebec (Summer Service,) affording two days' sail down the romantic St. Lawrence, the historic route followed by La Salle, Radisson and Hennepin. Less than four days open sea.
Everything Canadian Pacific standard—none better.
Quick connections from the leading American cities take you alongside the ship. Other excellent steamers from Montreal. Every possible service to travelers cheerfully offered. Ask for Trans-Atlantic booklet No. 377.
A. A. Folhamus, Canadian Pac. Ry. 708 S. Spring St., Los Angeles. Phone F4323 Main 6245
Or any railroad or Steamship agent.

Portland
Via San Francisco, Steamer sails ..... Tuesday
San Francisco
Via Santa Barbara, Steamer sails ..... Friday
San Diego
Steamer Sails ..... Monday
North Pacific Steamship Co.
604 SO. SPRING ST. Main 8115 Home 10761

NEW HOME
"1913 ROTARY"
Sewing Machine.
R. B. MOOREHEAD, Gen. Mgr.
318 West Third Street
Between Broadway and Hill
Phone F2331 Main 8690

TAHITI
THE GOLDEN—GARDEN OF THE SOUTH SEAS
Fall of the Bastile Celebration (July 14) Native fetes, mystic rites of walking over red hot stones. Splendid driveway of 90 miles around the island, unfolding scenes of surpassing tropical beauty.
A delightful trip for HEALTH—RECREATION—PLEASURE
R. M. S. "WILLOCHRA"
(New 12000 tons displacement)
SAILING FROM SAN FRANCISCO
JUNE 24
ROUND TRIP $135 FIRST CLASS
Book now. Send for new folder "Where Life is Different."
UNION STEAMSHIP CO. OF NEW ZEALAND, Ltd.
679 Market St., San Francisco, or Local Agents
Line to New Zealand and Australia, sailings May 27, June 24, July 22 and every 28 days.

SYDNEY 19 DAYS FROM SAN FRANCISCO
AUSTRALIA WEATHER FINE
SAMOA AND SHORTEST LINE
SOUTH SEAS QUICKEST TIME
Splendid steamers, Lloyds 100A1, (10,000 tons displ.) of Sydney Short Line sailing every two weeks.
$110 HONOLULU (ROUND TRIP) (FIRST CLASS) SYDNEY $300
Round trip, second class, SYDNEY $280.
Various tours including Java, China, Japan and Round the World. Send for folder.
OCEANIC S. S. CO., 673 Market St., SAN FRANCISCO
Or A. M. Culver, 334 South Spring St.

ANCHOR LINE
Royal Mail Twin-Screw Steamships "Cameronia," "California," "Caledonia" and "Columbia"
Sailing from New York every Saturday
Glasgow via Moville Londonderry
For Book of Tours, Rates, etc., apply to HENDERSON BROTHERS, Gen'l Agents, 21 State St., New York, or A. H. ABBOTT, G. A., 673 Market St., San Francisco, or any local agent in Los Angeles.

Steamships

HAMBURG AMERICAN
Largest S.S.Co in the WORLD
442 Ships 1,417,710 TONS
HAPAG
TRAVEL BY World's Largest Steamships
"IMPERATOR"
JUNE 6, 9 A.M. and regularly thereafter.
"VATERLAND"
MAY 26, 10 A.M. and regularly thereafter.
PARIS, LONDON, HAMBURG and
Vaterland ....May 26, 10 a.m.
†Batavia ....May 28, 2 p.m.
*Pr. Waldersee, June 4, 2 p.m.
Imperator.....June 6, 9 a.m.
Kai. Aug. Vic. June 9, 11 a.m.
*Second Cabin only. †Hamburg direct. ‡Will call at Boulogne.
MEDITERRANEAN
Gibraltar, Naples and Genoa.
S. S. Moltke ...June 2, 3 p.m.
S. S. Hamburg, June 30, 3 p.m.
S. S. Moltke ...July 15, 3 p.m.
S. S. Hamburg..Aug. 6, 3 p.m.
CRUISES to the Land of the Midnight Sun.
Scotland, Orkney and Faroe Islands, Ireland, Spitzbergen, North Cape, Norway.
FROM HAMBURG
During June, July and August "Victoria Luise" & "Meteor"
14 to 26 Days—$62.50 up
Write for booklet.
Hamburg-American Line
200 Stockton St., San Francisco, Cal.; or German-American S.S. Agency, 7th and Spring Sts.; Hugh R. Rice Co., with Security Trust & Savings Bank, 5th and Spring Sts.; Thos. Cook & Son, 515 S. Spring St.; D. F. Robertson, Mgr. Steamship Agency, California Savings Bank, Spring and 4th Sts.; D. W. Ferguson, 604 South Spring St.; and all R.R. offices and S.S. offices in Los Angeles.

$8.35 SAN FRANCISCO TO 18 HOURS

on the YALE and HARVARD
$35-Passenger Licensed Ships
For San Francisco Every Sunday, Tuesday, Thursday, Friday
For San Diego Every Thursday and Saturday
Round Trip Fare, $4.00
Daylight Trip Both Ways.
Special Steamer Train Service between Los Angeles and San Pedro on sailing dates from Salt Lake Station, First and Myers Streets.
Connects at San Francisco for Portland, Alaska and Puget Sound Ports
Reservation—Tickets—Etc.
Pacific Navigation Co.
611 S. Spring St.
Phones, Broadway 3268—F 3267
$2.35 SAN DIEGO TO 5 HOURS

PUBLISHERS:
THE TIMES-MIRROR COMPANY
OFFICERS:
H. G. OTIS, President and General Manager.
HARRY CHANDLER, Asst. Gen. Mgr. and Treas.
HARRY E. ANDREWS, Managing Editor.
F. X. PFAFFINGER, Assistant Treasurer.
MARIAN OTIS-CHANDLER, Vice-Pres., Secretary.

Los Angeles Times

EVERY MORNING IN THE YEAR.
Daily, Sunday, Illustrated Weekly and Semi-Monthly Magazine. Daily Founded Dec. 4, 1881—33d Year.
Member, Class A, of the Associated Press. Leased-wire mileage covered: Day, 21,000; Night, 28,000; words transmitted, 50,000.

OFFICE:
New Times Building, First and Broadway
LOS ANGELES (Loce Ahng-hayl-ais)
Entered at the Postoffice as mail matter of Class II.

A VINDICTIVE TRUST.

The Central Labor Council is at war with itself. There is no such thing as solidified labor in the sense of organization. The members of an unfair union insist on dictating to others, but they hate to take their own medicine.

AMERICANS ALL.

Statistics show that during the last year the English-speaking peoples have led all others among the numbers seeking citizenship in the United States. English, Irish and Scotch combined are now supplying the chief ingredients for America's melting pot to add to those already fused. This is a good mixture. Irish dash, Scotch push and English plod are three ingredients we can very well use in our nation-making business.

A "VETERAN" AT AGE THREE.

A spasm of indignation has quivered through the breasts of the militant anti-cigarette leaguers all because of a three-year-old baby that smokes cigarettes. It wouldn't have been nearly so horrifying, but this infant is described as a "veteran" fiend. And to think that all this happened at Boston and that a Boston correspondent would so misuse a stately, dignified word. It is almost as shocking as the kiddy's smoking.

CONGRESS RUBBING ITS EYES.

Congress is actually showing signs of waking up. In fact Senator McLean of Connecticut prodded it with the blunt end of his shoe the other day and remarked: "It seems to be generally conceded that confidence has left this country. Is it not about time we should acknowledge the cause of its departure? Is it not time we should acknowledge it is a case of too much Congress?" The world is growing better. An expression of common sense actually heard on the floor of the House of Representatives during the past year augurs future improvement.

THE PEOPLE WILL NOMINATE.

The San Francisco Examiner says that "close friends" of Senator Boynton have been urging him to accept the G.O.P. nomination for Governor. Let it be remembered that Senator Boynton recently returned from the chase after false gods personally conducted by Gov. Hiram Johnson on the "Progressive" plan. Now much as the G.O.P. is glad to welcome Senator Boynton back, it doesn't think enough of him, or enough of any other man, to offer him the nomination for Governor some four months before the primary election. The people can make their own nomination, and before Senator Boynton does any "accepting" he better wait until invited.

REPUBLICANISM IN PENNSYLVANIA.

The candidacy of Pinchot for United States Senator in Pennsylvania has crushed into a pulp whatever there was left of the "Progressive" party in the Keystone State.

In Schuylkill county, which in 1912 gave Roosevelt 10,477 votes and Taft 3577, the new enrollment is 13,265 Republicans against 1486 Progressives. In Montgomery county, which in 1912 gave Roosevelt 10,179, the enrollment shows 1367 Progressives, while the Republican enrollment is 15,534 against 8978 in 1912. In Dauphin county the Progressive vote has dwindled from 5279 to 1418, and the Republican vote has increased from 2807 to 6351. The loss in the Bull Moose party since the Presidential election is from 50 to 90 per cent.

CIDER IS BOOZE IN KANSAS.

There is no predicting what new novelty will be developed in Kansas. This noble State has furnished history and material for paragraphers these many years—since the Jayhawkers fought on the border. There was "Sockless Jerry," a statesman of simple tastes, and Carrie Nation, who hacked her way to notoriety. But all that is irrelevant to the latest contribution to publicity, to wit, cider is booze in Kansas. This remarkable discovery was made after an elaborate test of the cider sold by the country grocery stores, the popularity of which began to alarm the neighbors. And it adds a little more evidence to show that practically the only effective way to stop a man's drinking is to put a cork in his throat and watch to see that he doesn't pull it out.

WHERE IS THE SHAH?

Is it possible that Muhammed Ali, the former Shah of Persia, is keeping a cigar stand in Pasadena? If he is not, then where is he? He was lost sight of a year ago and has not been seen in Teheran since. He was under no temptation to lead a domestic double life, for, according to the custom of Persia, he has led an octuple life since he was a man grown. Mrs. Shah number eight is also missing, which may afford a clue to his whereabouts.

Last September Sir Edward Grey was informed from St. Petersburg that his Shahship was in Dresden. Later he was traced to Vienna. Some years ago he visited London and was a great favorite there. It was reported that he lost one hundred thousand krans (about $17,000) to Edward the Seventh in a friendly game of baccarat. He has not revisited London, for George the Fifth plays draw on a shilling limit and squeals for a sight all the time.

Salar-ed Dowish, the Shah's enemy, is now down and out, and if these lines are read by Muhammed Ali it may encourage him to sell out his cigar stand, make a break for Teheran and recover his lost throne.

THE REPENTANCE OF TOOPIOUS.

The nasty Kilfoil trial having ended, E. Toopious has hastily wiped away the journalistic swill and wails into the night. The burden of his woe is that "some newspapers" have pandered to a perverted public appetite in giving so many nasty details of this case.

In this instance we should take off our hats and listen with respect to the words of Toopious. He ought to know; he is the majority of the vile "some newspapers."

In fact, as we mingle our horrified tears with the tears of Toopious, an echo comes back to us. It is the echo of Toopious, but yesterday, boasting loudly of having given more details than any other newspaper.

A funny old bluffer is Toopious! Having "exposed" the iniquity of everyone else, he is evidently determined to expose his own iniquities. He has started on a long road and the extent of his raw material is copious.

Having parted from the Kilfoil case with one last screaming headline in the Express (first page) Monday night, Toopious burst out with an editorial in the Tribune yesterday morning frothing with rage at himself like a kitten chasing its own tail around, squealing about papers "reeking with filth and laden with mental poison" which "no self-respecting man will carry home."

The spectacle of Toopious scolding himself is so entertaining that, lest he fall short of material, The Times ventures to suggest additional matter for the second chapter about the vile newspapers that reeked with filth about the Kilfoil case.

On Thursday, May 14, the opening day of the trial, the Express, "the home newspaper of Los Angeles," printed one and one-third columns on the Kilfoil trial. This slush was not "buried" in some inconspicuous part of the paper where the young and innocent might not see. It occupied the first page of the first section. He could not put it in any more prominent place unless he built a front porch for it. Over it was a black-face headline six columns wide and so big and black you could feel it in the dark. This headline fell less than three inches below the standing heading of the Express declaring it to be "A Paper Widely Known for Its Elevated Tone."

One of the features of this opening splash for a week's saturnalia of nastiness was the boast that a factor of great importance in the trial would be a letter received by the Express (and printed with photographs) from six little girls who daily devoured the Earl paper ("reeking with filth and laden with mental poison") and declared they knew who was responsible for the poor little waif's condition.

On Friday, May 15, the Express printed a column and a half, part of it the verbatim quotations on the Kilfoil trial. The greater part of this was the filthy testimony dragged word by word from the Palmer girl, Kilfoil's accuser. As in the case of the previous screech, this testimony was displayed in the most prominent place in the paper.

Saturday, May 16, the Express duplicated its effort for clean journalism by printing one and one-third columns on the Kilfoil case.

On Monday, May 18, while Toopious's frenzied cry for purity was being written in the same building, the Express was just wallowing in "courtroom swill." Not content with all that was going on in the courtroom, it went out of its way to drag in the murder phases of the case. It gurgled over the details of the testimony of Albert Hall, accused of unspeakable acts. It related with gusto the exploit of a Tribune reporter in supplying the latter's readers with more than a column of the accusations against Kilfoil at the time of the latter's arrest.

There being no more details to gurgle over, the Tribune yesterday wiped off its chin and piously addressed the public, saying:

"That some newspapers pander to a perverted public appetite for the putrid details of every wretched and cruelly-indecent human tragedy, and that some so-called Christian people habitually buy and read the newspaper that gives them the most and the nastiest of it, is likewise a sad commentary on our social progress to date."

Toopious wept a few more scalding tears and continued thus in the editorial:

"The time will come when our courts of justice will be protected by laws from being overrun by these idle human ghouls and mental rag-pickers. The time will come when a human victim of sensuality and treachery will be spared the curious gaze of mental degenerates packed into the courtrooms as spectators. The time is coming when no self-respecting man will carry home a newspaper reeking in filth and laden with mental poison. God speed the day."

Well, Toopious, don't worry too much about it.

Your paper may be quite as bad as you say, but fewer and fewer self-respecting men (or any other kind) are carrying it home.

Meanwhile one cannot but admire the system of Toopious. He is careful not to reform until there are no more nasty details to publish.

You're a sly old dog, Toopious, but you seem a little late in finding yourself out!

WILSON AND HUERTA'S NEEDS.

President Wilson has taken no end of pains to impress on whomsoever seems to be interested that he has preserved toward Mexico an attitude of strict benevolence. "On behalf of humanity" is a phrase that has been served at the White House in this connection with a frequency that causes us to wonder if the President is trying to convince himself or the public that such is the case. It was on behalf of humanity that he lifted the embargo on arms and furnished the rapscallions of Carranza and Villa with ammunition much more effective and less expensive than could be procured from smugglers. It was on behalf of humanity that President Wilson branded Huerta as a personal enemy and sat down to wait watchfully until this enemy should starve himself or be shot by one of the guns so kindly presented to Villa and his villains for some such execution.

Now all the world loves fair play—or at least the American people have always loved it. And as the representative of the people it would seem that President Wilson should be willing to grant a little in the name of that portion of humanity which follows Huerta and looks to him for protection against the wolfish hordes of Zapata, Carranza and Villa. At the present time Huerta is sorely in need of $400,000,000. With that small amount he could do much toward improving the condition of the "humanity" that recognizes him as President. Would it not be a gallant and charitable act for Mr. Wilson to take measures to have the money advanced? President Wilson's course in lifting the embargo and letting arms and ammunition be shipped across the border to the rebels cost the Huerta government more than $400,000,000. Would it not be an offset to lend Huerta that trifling sum now?

And as for any apparent change of policy that would be entailed by providing this loan, has not Mr. Wilson a precedent for a change of policy more radical and almost as vital to the American people? Indeed he has. On that point he is well prepared. During his candidacy he dwelt with scholarly emphasis and the purest diction on the righteousness of President Taft's attitude on the Panama toll question. Mr. Wilson approved of the measure to exempt vessels from the payment of tolls. But in the name of humanity—or that portion of it under the sovereignty of King George—Mr. Wilson reversed his campaign orations and declared in favor of giving England as much control of the Panama Canal as the United States was to have.

Since a little thing like consistency does not interfere with Mr. Wilson's attitude on such questions as arise, why should he not now view the Mexican situation from a different angle and lend assistance to Huerta? He has already shown that it is not difficult to summon up such reasons as convince—effectively convince—all Democratic officeholders and Congressmen seeking patronage when desiring to make a change of policy. And there seems to be no question at the present time that Huerta needs the money.

THE STARS IN THEIR COURSES.

The fall of Tampico was not altogether due to the powers of the rebels. Nature played a leading part in giving aid to the attacking forces at a critical moment in the assault. While the issue still trembled in the balance a tropical storm burst over the contending armies. The wind and rain was directly behind the rebels and beating full in the faces of the blinded Federals. Taking advantage of these conditions, the rebels were able to drive the defenders from their entrenchments and another victory was scored for the cause of Carranza.

History repeats itself. Three thousand years ago political affairs in the Land of Palestine closely resembled conditions at present existing in Mexico. The tribes of Israel, in fierce rebellion against their Canaanitish masters, attacked the Federal forces of Sisera in the narrow valley of the Kishon, preparatory to making their final attempt to capture the city of Hazor. On this occasion also a hurricane of wind and rain aided the tribes of Issacher and Naphthali in their apparently futile attempt to overthrow the power of King Jabin. The wind carried the spears and arrows of the attacking forces with impossible human velocity against the warriors of Canaan, helpless and confused, their chariot wheels gripped fast in the mud of the swollen Kishon. A wonderful victory was thus scored to the credit of the Children of Israel.

Tampico has fallen. Again "the stars in their courses fought against Sisera."

DR. PAGE ON SHAKESPEARE.

Our Ambassador to Great Britain, Dr. Page, has been making another speech. He nearly lost his job in consequence of his first experiment in after-dinner oratory, and this time he took care not to come within three hundred years of modern politics.

At the annual Shakespearean festival at Stratford-on-Avon a luncheon was given by the Shakespeare Club, and the American Ambassador was called upon to respond to the toast of the United States. Briefly remarking that the United States was the greatest country on earth and Woodrow Wilson the greatest living American, Dr. Page proposed as a toast the immortal memory of William Shakespeare, and on this theme he did dilate until many of his auditors wished that he had died early. He made an analytical, didactical, illimitable speech. He said that in the course of his intellectual development every man of independent spirit came into a state in which he was compelled to ask himself, "What is Shakespeare to me?" Every man found the whole world of action and emotion and all varieties of human experience mirrored in Shakespeare's plays. All his own moods and potentialities, his own dangers, audacities, escapes, failures and triumphs reflected there. Any such man could write his own innermost biography in passages from Shakespeare, the speaker declared.

Dr. Page uttered a truth. President Wilson is described by Shakespeare as being—

"So full of wisdom, gravity and self-conceit
As he should say, I am Sir Oracle,
And when I ope my lips let no dog bark."

Of Chautauqua Bryan it may be said: "He will steal himself into a man's favor and for a week escape a great deal of discoveries; but when you find him out you have him ever after."

Of the bogus bad man from Arizona Shakespeare wrote:

"A hungry, lean-faced villain,
A mere anatomy, a mountebank,
A thread-bare juggler, a pernicious slave,
A needy, hollow-ey'd, sharp-looking wretch."

Of Holy Hiram it was written—

"Oh, he's as tedious
As is a tir'd horse, a railing wife;
Worse than a smoky house; I had rather live
With cheese and garlic, in a windmill, far,
Than feed on cakes, and have him talk to me,
In any summer-house in Christendom."

Dr. Page said it was startling to think that nothing had happened in the last three centuries that had made a single character in Shakespeare's plays stale. Nothing of the great events which have changed almost everything else has changed the infinite variety or staled the charm of his stories of human action and emotion.

The friends of Dr. Page will be glad that in his speech he dropped politics, which he has been something less than fortunate in discussing, and made a brief but valuable contribution to Shakespearean literature.

"Not So's You Could Notice It."

THE WIND

WALT MASON IN THE TIMES.

The wind comes singing from the south,
as hot as though 'twere fried, suggestive of
a furnace mouth, and blazing coal inside.
And now the wheat will die the death, the
corn will say good-bye; for in that fierce
and fiery breath all growing things must
die. The wind comes nosing from the
north, to see what it may see; and when
that sort of wind comes forth, I murmur,
"Hully chee! 'Twill kill the blossoms on
the trees, the garden sass must go; when
nature trots out such a breeze, the poor
man has no show. The wind comes wail-
ing from the east, the floods will soon ap-
pear; I hoped to see my store increased in
goodly shape this year, but endless rains
will spoil the oats, and drown the geese
and ducks, and give the mildew to the
goats, and I'll lose many bucks." Thus
speaks the kicker, and his wail is rising
every day; he's sure that everything will
fail, that grief is on the way. If he were
farming Canaan's land, with milk and honey
near, he still would kick to beat the band,
and shed the briny tear.

WALT MASON.

Regular as a Clock.

[Novellen-Schatz:] It is refreshing to read the following anecdote of a man who was noted for punctuality:

When Rossini, the Italian composer, was director of the Theater Italien in Paris he used to attend the rehearsals every morning. Precisely as the clock struck 9 he came out of his house and hailed the nearest cab. Eventually a certain cabman noticed it and was at the master's door each morning. As soon as Rossini entered the cab the driver would look at his watch and then drive off at a good pace. This proceeding was repeated every day. Rossini often wondered whether the driver looked at his watch to see how much time he had to get to the theater. Finally one day he said:

"My friend, why do you always look at your watch as soon as I enter your cab?"

"Monsieur will pardon me," replied the cabman, laughingly, "but I do it to see whether my watch is right."

LOVELY WOMAN.

BY ALMA WHITAKER.

A fierce controversy has been raging in the London Times about lovely woman, her clothes, her morals, her shortcomings, her intelligence and her sense of humor, to which peers, bishops, authors, dramatists, statesmen, schoolmasters and any number of small fry have contributed.

And opinions appear to be about evenly divided. Two bishops and an author or two stand by us manfully. They consider that our fashions indicate virility, true emancipation, an ever-improving taste and appreciation for line and color, evidence of intelligent understanding, and a variety of nice, improving things like that. Others again declare that our clothes alone damn us and there is no more to be said. That any creature who could walk abroad clad in the ridiculous and immoral garments, which have been our taste for the past two years, is obviously feeble-minded, grossly vulgar, irresponsible and incapable.

We certainly cannot complain that the great minds treat us with indifference. These important gentlemen have given our clothes and our behavior their minutest attention, and in these letters they have stripped us to the skin, garment by garment, until we shivered; swathed us in voluminous draperies until we perspired. They have dissected our intelligence, our morals, our consciences, our motives with the scrupulous attention that the entomologist gives to a new bug under a magnifying glass.

While reading some of the indictments I shuddered guiltily and yearned for six petticoats, pantalettes and a downcast eye; but further down the column I raised a proud, happy head, calm in the assurance of artistic and moral rectitude, not unmixed with a desire to shed the last few garments as relics of a false and vulgar modesty!

It is helpful and comforting to know that the masculine mind is assisting us to grapple with this great problem of clothes. We ourselves find it quite overwhelming at times, and women are by no means unanimous in supporting our mode of dress. Suffragettes and antis alike regard each new fashion with doubtful alarm, and it is a very small minority of us that seizes upon the latest mode with courage and avidity. Most of us are so slow to conform our tastes to the ever-changing requirements that slit skirts, which have become dowdy and respectable during the last year, are now only worn by those nice conservative women—elderly ladies, founders of women's clubs, bulwarks of churches, grandmothers of gentlemen, clergymen's wives and people like that—who feel that the essence of propriety dwells in the season before last.

Heaven is our witness that the majority of us want to do the right thing and find favor in the eyes of the lords of creation, direct evidence of modesty and intelligence, but the great fashion industry, by which millions of people the world over make their living, is a bit too much for us.

Some of us seek fashion, but most of us have fashion thrust upon us. There is nothing more difficult than to purchase a sane, sensible, conservative garment in a live city. Every branch of the dress industry conspires to thwart us; milliners stock the newest hats only, and the cost of having any other sort of shape made specially for our needs is quite prohibitive to most of us. Tailors and dressmakers regard us with scorn and contempt if we tentatively suggest that our tastes and our purses would prefer something quieter, less ostentatious. Few of us are equal to the mental strain required to impose our will on these haughty persons, with their preconceived ideas of our needs.

So in the end we compromise—that fatal compromise that leaves us half-sober, half-frisky, half-dowdy, half-smart. Time and again I have passed over a really fashionable hat in which I looked positively stunning in favor of something quieter—the quietest the milliner had—in which I looked neither one thing nor the other.

Women are as impotent to stem the tide of ever-changing fashion as men are to stem the granting of woman's suffrage. These things just come right on and overwhelm us whether we like it or no. It isn't just a question of preferring quiet, normal styles and insisting upon wearing them—not by a long shot—there are too many vested interests to be considered.

In our innermost conscience (Artisbashef, the Russian dramatist denies that we have any) we know that on this question of clothing we are all a little mad.

And the most disconcerting phase of the problem is that those among us who have given up the struggle and given themselves over whole-heartedly to the tyrant come off by far the best. The lords of creation are such jolly hypocrites. They prate against the fashions with unctuous insistence, but they are the first to uphold them in a dozen insidious ways. It is the smart, fashionable woman who is the favored of the men, and every man takes a pride in having his wife and daughters among the best-dressed women in town. And "best-dressed" invariably means the latest mode.

Laura Jean Libbey, the famous journalistic female adviser, is inundated with letters on this very subject—girls whose sweethearts have left them for more fashionably-dressed sirens, wives whose husbands have succumbed to the lure of the "dressy" visitor. The other woman in the case is always fashionable, always modish, always "dressy."

So perhaps, after all, this feverish trend towards a more universal stylishness is all for the good. A great moral movement in clever disguise. With wifey as stylish and alluring as the other woman, with sister as flamboyant as the soubrette, with mother as startling as the stage adventuress, with all the nice girls in keen and open competition with the less nice, isn't there a chance that Edward will choose for the best with greater certainty and no false glitter to lead him astray?

During the past three years there has not been a single marriage recorded wherein a great name was wedded to the third row of the chorus, either here or in the British peerage. Before that, when the fashions were more distinctive and the third row of the chorus had all the advantages of ostentatious smartness, such things were happening all the time. Now Percy Reginald just patronizes home industry—looks the same, wears better, costs less.

The bishops and the other critics may have judged too hastily. They assumed that mother and sister and wifey had changed their morals with their gowns. Perhaps not. It takes a wise woman to play the fool.

Drew the Line.

[London Tit-Bits:] "See here, waiter," exclaimed the indignant customer, "here's a piece of wood in my sausage!"

"Yes, sir," replied the waiter, "but I'm sure—er——"

"Sure nothing! I don't mind eating the dog, but I'm blowed if I'm going to eat the kennel, too."

Pen Points: By the Staff.

A cranberry trust is predicted. Therefore buy your cranberries now.

That $25,000,000 ought to furnish a perfectly good revolution for Colombia.

Pancho Villa lies on his arms at night. In the daytime the war correspondents do the lying.

Seventeen young Americans have yielded their lives in Mexico. Lord keep their memory green!

Back in Colorado they are quoting it about this way: "You cannot serve God and Ammona."

Louis Brandeis no doubt wonders how the railroads manage to run at all without his guiding hand.

San Francisco has arranged for a "peace church" Sunday in May. What is the matter with the other fifty-one?

President Wilson says he is not compelled to go to a circus to get up a laugh. He was probably looking at Bryan when he said it.

If Col. Roosevelt desired that we believe his story about the discovery of that Brazilian river, he ought to have brought it north with him.

In spite of the efforts of this government, many Americans refuse to leave the City of Mexico. Must have some fine moving pictures there.

The Wilson administration will not only be famous for a foreign policy that nobody understands, but also for its performances in the matrimonial line.

The killing of aviators is the daily toll to reckless flyers, but nobody seems to take it. Hardly a day passes but there is a sacrifice to the air habit.

A new issue of paper currency has been made necessary by the new currency law, but it is not understood that it will go any further than the old sort.

William Jennings Bryan promptly denied that he would resign his present post, just as soon as it was rumored that Harry Thaw was to get the place.

To judge of the primary returns from Oregon, the real Republicans of that State are up on their toes and coming very fast. It is so all over the country.

Olaf Tveitmoe, the convicted dynamiter, is asking for a new trial on the ground that he has been discriminated against by the government. What a shame!

Mary Garden will spend the coming operatic season in Europe, and Europe must remember that into each life some tears must fall, some day be dark and dreary.

Has Colorado ceased to have a government? That State has descended to the scale since it was represented in the Senate by Senators Wolcott and Teller.

The new Chinese constitution gives the President almost unlimited powers. In the United States the President is not so clothed by law, but he assumes 'em, somehow.

Further honors await Panama, Bryan and Mayo. They may be offered the job of city manager for some aspiring American municipality that needs the advertisement.

Champ Clark says that Congress will be in session until the dog days. Hasn't he heard that word is going around, given out by President Wilson, that it must close by July 1?

The national convention of dramatists has decided that the waistline of the girl for next season will be normal. That will be an improvement over having them under the armpits.

Thomas Riley Marshall says one of the troubles with Mexico is that it has no Vice-President; but the hardshell Democrat from the wilds of Indiana evinces no desire to fill the aching void.

A half dozen candidates have already announced themselves for the Republican gubernatorial nomination in California. There is going to be a glorious vintage this fall, and everybody wants to be in on it.

The body of Mme. Nordica has been started homeward from faraway Russia, en route to her native America. In her lifetime she lived the whole scale of human progress from obscurity to the greatest renown. But was as well known on the Bowery, in New York, as on the stage of the Metropolitan Operahouse. The democracy of art has lost a fine figure in her passing.

THE SPIRIT ROSE.

I wonder if the spirit rose
Dreams ever of the garden close
Where once it grew;
Of bee and bird, and friends around,
Eve's peace, the hush of night profound,
The morning's song and dew?

Oft in my garden have I heard
When dusk had silenced bee and bird,
And winds were still,
Soft moving down the dusky walks,
Though quiet were the flower stalks
As winter hidden rill.

Mere fancy, would a cynic say,
A vanished rose is gone for aye,
And ne'er returns;
No seasons bring last winter's snows,
No night returns when once it goes,
No cold fire o'er reburns.

I know the truth of what he speaks
Yet down the aisle my vision seeks
The rose to see;
For well I know no scientist
Can prove a rose that I have kissed
Comes never back to me.

'Tis joy to hope that dreams may be
And dreams make bright the memory
Of other days;
So do I love to dream sometimes
My roses come from fairy climes
To haunt my garden ways.
—[Arthur Wallace Peach, in the New York Sun.

LETTERS TO "THE TIMES."

The Times invites strong, clear, bright expressions of opinion on current subjects, timely, pertinent and concise. Only one side should be kept in sight. Essays of length, abstract and personal controversies are barred. Brevity is added to such letters by the signing of the writer's true name, which will be either published or withheld at the owner's request. Letters intended for publication should be in "parliamentary" form and are subject to editorial supervision.]

Pure Religion.

BEVARD (Kern county, Cal.) May 17.—[Editor, The Times:] Noticing a correspondent's letter in Saturday's issue of your valuable paper, referring to "Science and Religion," and signing himself C. C. Pierce, I was much struck with his remark in the beginning of the letter. It runs:

"What we want is a 'genuine religion.'" Then the letter gives a few quotations to bear out his subject in detail.

I would like to quote what the scripture says about "pure religion." Perhaps it may help some of us, in a day like this, when so many religions and religious are to be found in our midst. I quote from the "General Epistle of James," chapter I, verse 27:

"Pure religion, and undefiled before God and the Father, is this: To visit the fatherless and widows, in their affliction, and to keep himself unspotted from the world."

JAMES COLLINS.

The Billboard Disgrace.

LOS ANGELES, May 18.—[To the Editor of The Times:] I wonder if our most honorable Mayor and our City Council, the watch dogs of the people, have considered the impression our city will make upon the 1,000,000 visitors which we expect in 1915, if the unsightly billboards now being erected all over the city are permitted to be built and deface our boulevards and streets.

At the rate the billboards are going up by 1915 every vacant lot will be boarded in—and we will have to go to the country to see out. Since the erection of these boards, my family refuse to go out after dark to post a letter—they say these boards make good hiding places for thugs and holdup men. Please don't let these billboard people disgrace our beautiful Wilshire boulevard, probably the most traveled of any of the boulevards. Come out to Commonwealth avenue and Sixth street and take a look—and see the very latest in billboards.

MRS. W. M. OWEN.

WOMEN'S WORK, WOMEN'S CLUBS.

BY SYDNEY FORD.

The annual luncheon of the Averill Club was given yesterday at the Sierra Madre Clubrooms on the top floor of the Los Angeles Investment Company building at Eighth and Broadway. A large number of invited guests shared the delights of the occasion and that the big dining-room was practically utilized to accommodate the company. The tables were decked with the club flower—pale pink carnations—and at the conclusion of the elaborate menu the outgoing president, Mrs. H. A. Cable, opened the programme with a clever little speech and called upon the officers and chairmen of committees for reports of the year's work, all of which indicated that the Averill Club has had an exceedingly prosperous year. They entertained frequently and have changed its place of meeting to headquarters which involve a considerable more outlay in the matter of rent, and yet the treasury has stood the strain. The corresponding secretary has sent out over 1300 pieces of mail which indicates that her job has not been that of a sinecure; the chairman of civics has made the exemplary record of not missing a meeting of the club in two years, and the philanthropic work has gone steadily forward.

After the reports were rendered the president installed the incoming officers, closing the brief and informal ceremony with a toast, the sentiment of which was "The past is ended; the future only today, and in front of it 'Mañana tomorrow'"—a rather inspiring thought, by the way.

The incoming president, Mrs. F. K. Adams, made a gracious speech as she received the gavel and both outgoing and incoming presidents were warmly applauded by Mmes. Moulton and L. V. Mercy. Another toast was "The Absent Member," responded to by Mrs. Anna Smith, who has been a member of the club for twenty-one years in recognition of which she has been placed on the honorary roll. Mrs. Wardner, who has recently joined the club, spoke for the new members. Mrs. G. O. Brewer made a clever toast; Mistresses and Miss Louise Kneisel sang delightfully. The last number was the recitation of one of Eugene Field's masterpieces by Mrs. Thornberg, who gave it with fine expression.

Next Tuesday the club will hold its last meeting of the year in the form of a picnic at the home of Mrs. G. Hartwell, No. 946 North Mariposa.

The new officers installed yesterday are: President, Mrs. F. K. Adams; first vice-president, Mrs. F. T. Exley; second vice-president, Mrs. Ed Averill; recording secretary, Mrs. John Finney; corresponding secretary, Mrs. Post.

Student Volunteer Movement.

Rev. A. G. Wells addressed the Young Men's missionary meeting of Immanuel Church yesterday, speaking of the Student volunteer convention recently held in Kansas City, which she attended, and where were assembled 6000 students representing $00 colleges from forty countries. Leaders were Dr. John R. Mott, Dr. Robert E. and Sherwood Eddy gave interesting reports of the convention conditions in the various countries, of the favorable conditions and the present opportunities for spiritual blessings. Some years ago Dr. Mott visited the universities centers of Europe, Asia and Africa for the purpose of reaching students and found the doors generally closed against him. In like manner Sherwood Eddy made a tour and everywhere were welcomed. Those who heard Sherwood Eddy, who is Y.M.C.A. secretary of Asia, during his recent visit to Los Angeles, will be interested to know that he has just published a book entitled "The New Era in Asia."

World Y.W.C.A. Conference.

Among the beaten routes of travel the Y.W.C.A. world conference means a visit to Stockholm, that ancient city of hills, which has been called the Venice of the North." Each delegate is entitled to one voting delegate for every five associations. The United States, having more than 900 associations, is entitled to 180 delegates.

Drama Days Popular.

The Friday Morning and Ebell Drama Days next month will present plays from the pen of Miss Willamene Hastings, who since her year in London under the direction of Miss Willamene Hastings, who since her year in London has been a serious study of the drama and her technique, has wonderfully developed her natural gifts in this direction. The Ebell play, "The Virgin

...Y 20, 1914.—[PART II.]

...Points: By the Staff.

...nberry trust is predicted. There ... your cranberries now.

... $25,000,000 ought to furnish a pe... good revolution for Colombia.

...he Villa lies on his arms at night. ... daytime the war correspondents do ...ing.

...unken young Americans have yielded ...tives in Mexico. Lord keep their mem... green!

...t in Colorado they are quoting it ... this way: "You cannot serve God ...mmons."

...ie Brandeis no doubt wonders how ...throads manage to run at all without ...ding hand.

...Francisco has arranged for a "pote... Sunday in May. What is the mat... with the other fifty-one?

...sident Wilson says he is not com... to go to a circus to get up a laugh. ...e probably looking at Bryan when ...d it.

...ol. Roosevelt desired that we believe ...ory about the discovery of that Rio... river, he ought to have brought it ...with him.

...pite of the efforts of this govern... many Americans refuse to leave the ...f Mexico. Must have some fine ...tures there.

...Wilson administration will not only ...ose for a foreign policy that nobody ...ands, but also for its performance ...matrimonial line.

...trilling of aviators is the daily ...ickless flyers, but nobody seems to ... Hardly a day passes but there is a ...e to the air habit.

...w issue of paper currency has been ...ecessary by the new currency law, ...s not understood that it will go say ... than the old sort.

...am Jennings Bryan promptly denied ... would resign his present post, but ...n as it was rumored that Harry ...was to get the place.

...dge of the primary returns from ... the real Republicans of that State ... on their toes and coming very fast ... all over the country.

...Treitmoe, the convicted dynamiter, ...ng for a new trial on the ground ... has been discriminated against by ...ernment. What a shame!

... Garden will spend the coming ... season in Europe, and Europe must ...er that into each life some ...ll, some day be dark and dreary.

...Colorado ceased to have a governor ... That State has descended far ...e since it was represented in the ... by Senators Wolcott and Teller.

...ew Chinese constitution gives the ...t almost unlimited powers. In the ... States the President is not ... by law, but he assumes 'em, any...

...er honors await Funston, Bad... ...yo. They may be offered the job ... manager for some aspiring Ana... ...unicipality that needs the adver...

... Clark says that Congress will ... on until the dog days. Hasn't he ...at word is going around, given out ...dent Wilson, that it must clear out ...1?

...ational convention of druggists ...ded that the waistline of the pure... season will be normal. That will ...provement over having them under...its.

... Riley Marshall says one of the ... with Mexico is that it has no Vice ...; but the hardshell Democrat from ... of Indiana evinces no desire ...ching void.

... dozen candidates have already ... themselves for the Republican ...rial nomination in California ... going to be a glorious victory that ...everybody wants to be in on it.

...dy of Mme. Nordica has been ...meward from faraway Batavia ... native America. In her lifetime ... the whole scale of human progress ...urity to the greatest renown. She ...ell known on the Bowery, in Mil... on the stage of the Metropolitan ...se. The democracy of art has ...ure in her passing.

THE SPIRIT ROSE.

...If the spirit rose
...ver of the garden close
...nce it grew;
...d bird, and friends around,
...se, the hush of night profound,
...rning's song and dew?

...garden have I heard
...k had silenced bee and bird,
...nds were still,
...ng down the dusky walks,
...ufet were the flower stalks
...r hidden rill.

...r, would a cynic say,
...d rose is gone for aye,
...r returns;
...s bring last winter's snows,
...returns when once it goes,
...fire a'er returns.

...e truth of what he speaks,
...the aisle my vision seeks
...e to see;
...know no scientist
...a rose that I have missed,
...ever back to me.

...hope that dreams may be
...s make bright the memory
...days;
...ve to dream, sometimes
...ome from far-off climes
...t my garden ways.
...Wallace Peach, in the New Y...

LETTERS TO "THE TIMES."

...ith strong, clear, bright expression ...ews, events, pertinent and ...ly found in these columns, are ...ntial to each issue by the signing ...which will be either pub... ...the writer's request. Letters ...ld be in typewritten form, ...ditorial supervision.]

Pure Religion.

...(Kern county, Cal.) May ...Times:] Noticing a ...letter in Saturday's ...valuable paper, referring ...and Religion," and signed ...C. C. Pierce, I was much ...remark in the begin... ...letter. It runs:

...is what is a 'genuine re... ...then the letter gives a few ...to bear out his subject ...life to quote what the scrip... ...about "pure religion." Per... ...some of us, in a day ...holy as many religions and ...as there be found in our midst. ...from the "General Epistle of ...Chapter 1, verse 27:

...and undefiled before ...is this: To visit ...and widows, in their ...and to keep himself un... ...from the world."

JAMES COLLINS.

...Deserved Disgrace.

...ELES, May 18.—[To the ...Times:] I wonder if ...honorable Mayor and our ...the watch dogs of the ...considered the im... ...city will make upon the ...which we expect ...of the unsightly billboards ...erected all over the city are ...to be built and deface our ...and streets.

...with the billboards are going ...every vacant lot will be ...and we will have to go to ...to see out. Since the ...of these boards, my family ...to put after dark to post a ...over my those boards make ...phone for thugs and hold... ...Times don't let these bill... ...disgrace our beautiful ...Boulevard, probably the most ...of any of the boulevards. ...to Commonwealth avenue ...and take a look—and ...very heart in billboards.

MRS. W. M. OWEN.

...EN'S WORK, ...MEN'S CLUBS.

...SYDNEY FORD.

...luncheon of the Averill ...yesterday at the Sier... ...Cahuenga on the top floor ...Angeles Investment Com... ...at Eighth and Broad... ...large number of invited ...the delights of the oc... ...but the big dining-room ...entirely utilized to accommo... ...company. The tables were ...on the club flower—pale ...—and at the conclu... ...delicate menu the out... ...guest, Mrs. H. A. Cable, ...a programme with a clever ...and called upon the of... ...chairmen of committees for ...the year's work, all of which ...that the Averill Club has ...exceedingly prosperous year. ...entertained frequently and ...found its place of meeting ...which involve a con... ...were today in the matter of ...at the treasury has stood ...The corresponding secre... ...out over 1200 pieces of ...bulletins that her job has ...that of a sinecure; the chair... ...has made the exemplary ...not missing a meeting of the ...the years, and the philan... ...has gone steadily for...

...reports were rendered the ...installed the incoming of... ...using the brief and informal ...with a toast, the sentiment ...was "The past is ended; ...today, and in front of ...tomorrow"—a rather inspir... ...by the way.

...retiring president, Mrs. F. K. ...made a gracious speech as she ...to guest and both outgoing ...presidents were warmly ...Mrs. Moulton and L. V. ...Another toast was "The ...Member," responded to by ...Booth, who has been a ...of the club for twenty-one ...a recitation of which she ...placed on the honorary roll. ...Booth, who has recently ...to club, spoke for the new ...Mrs. G. O. Brewer made a ...Mesdames and Miss ...sang delightfully. The ...was the recitation of one ...Poe's masterpieces by ...Booth, who gave it with ...

...Thursday the club will hold its ...of the year in the form ...at the home of Mrs. G. ...No. 946 North Mariposa.

...officers installed yesterday ...Mrs. F. K. Adams; ...Mrs. F. T. Exley; ...President, Mrs. Ed Averill; ...Secretary, Mrs. John Fin... ...recording secretary, Mrs. ...

Temperance Movement.

...A. G. Wells addressed the ...Missionary meeting of Im... ...church yesterday, speaking of ...the volunteer convention re... ...held in Kansas City, which she ...at which were assembled ...delegates representing 800 col... ...and many countries. Leaders ...present were John R. Mott, Dr. Robert ...and Mary Sumner Eddy gave im... ...addresses. By their ac... ...and favorable conditions in ...and the present opportuni... ...and spiritual blessings. Some ...John R. Mott visited the uni... ...cities of Europe, Asia and ...with the purpose of reaching ...students and found the doors ...closed against him. In ...Mary Sumner Eddy made a ...tour and everywhere were ...welcomed. Those who heard ...Mr. Mott, who is Y.M.C.A. sec... ...of the world during his recent visit ...to Asia, will be interested to ...that he just published a ...book on Asia in Asia."

Y.W.C.A. Conference.

...The various routes of travel ...Y.W.C.A. world conference meets ...in Constantinople, that ancient ...city which has been called ...the Queen of the North." Each ...delegate entitled to one voting dele... ...from the associations. The ...association having more than 900 ...members is entitled to 180 dele...

Most Popular.

...Arthur Nutting and Ebell ...Players next month ...production of Miss Willamene ...Hyde's play of her year in London ...entitled "Jane," one of the dramas ...which has been wonderfully ...successful gifts in this di... ...Hyde play, "The Virgin ...Goddess," will be presented on June 22, and Tagore's play, "Chitra," and another one-act sketch, "The First Actress," by Christopher St. John, will be given before the Friday Morning Club on June 26.

Yesterday afternoon Miss Wilkes spoke of "The Drama in London" before the Drama Committee of the Friday Morning Club.

Value of Old Letters.

The Ebell department of books and conversation, which is under the curatorship of Mrs. W. S. Bartlett, president-elect of the club, will hold its last meeting of the year on June 4, when the topic will be "Letters of Long Ago." Sounds like a regular Cranford subject doesn't it—so suggestive of lavender and old lace? The curator asks members to bring personal letters in their possession dealing with love, literature, war or society. A luncheon in charge of Mrs. W. S. Crone will follow.

This matter of old letters reminds me that a letter from Lucretia Borgia sold in London the other day for $2225. It was written to Cardinal d'Este and dated January 14, 1502. A number of letters written by or relating to Mary Queen of Scots, were sold, one of them bringing $500. A letter to the Earl of Shrewsbury with the Queen's signature fetched $250. All of which goes to show that old letters, if they happen to have the right signature, have a very distinct money value in the eyes of collectors.

Household Club Starts Classes.

Last evening a class in English was started at the new home of the Household Progressive Club at No. 909 West 9th street. On Thursday evening Mrs. E. K. Foster will address the members of the club.

Million Club's Meeting.

The Million Club will meet this afternoon at 2 o'clock at 540 Wilcox building, and matters of importance are to come up for discussion.

STEAMER BEARS FLEEING JOSHUA.

APOSTLES WHO LEFT THIS CITY TO DOOM SAY WORLD'S END HAS COME.

Declaring that not only for Los Angeles but for the whole world the crack of doom is about to be signalled by the trumpet call of Gabriel, 147 members of the Church of the Living God are on board the steamer Queen, fleeing from this city to Oakland, where they will meet preparatory to facing the last destruction.

By Rev. Joshua Sykes they were led from this city Monday, because of an unfulfilled prophecy that "the unhallowed city of Los Angeles" would that day be destroyed by a seismic disturbance.

They embarked on the steamer yesterday morning at Los Angeles harbor. At Santa Barbara the motley crowd of believers that swarmed both decks of the vessel poured ashore and preached diligently to wharf hands, fishermen and other unregenerate of the water front. During the passage about 100 passengers who did not belong to the sect were kept busy by eager bands of proselytes who gathered fore and aft, amidships, aloft and alow, discussing the imminence of eternity.

"It is true," said one of the men, "that there are prophecies that Los Angeles is to be destroyed and some of us may be fleeing, as the world interprets it. But really we are going to a gathering of our people at Oakland.

"These are mighty days. There are wars and rumors of wars. The prophecies are about to be fulfilled. The last seal is about to be broken. Destruction faces the world and not only Los Angeles. This Oakland convention will be our last. It is to be a great gathering of the elect before the last trumpet shall sound."

As the Queen pointed her prow northward, a white-haired religionist stepped to the bow of the boat, and, with uncovered head and arms upraised, gave his parting blessing to Santa Barbara and asked that its people be spared from the wrath to come.

FLIES ON FRUIT; VENDORS FINED.

EIGHT ARRESTS NET RESULT OF INSPECTOR'S ROUNDUP; MORE COMING.

The first unmistakable sign of summer came yesterday when half a dozen fruit vendors were fined in Police Court for leaving their wares vulnerable to the attack of flies. Each offending vendor paid $5 and went back to dust off the loquats and the cherries and shoo the flies away.

Fruit Inspector Mefferd sensed the coming of summer when he had to fight his way to the fruit at a number of stands where his tour of inspection carried him. He arrested eight vendors, two of whom were convicted yesterday of slumbering in a room with the bananas and lemons.

Judge Chesebro, sitting in Judge Williams's court, assessed fines against the following for not protecting their fruit stands against flies: L. F. Finberg and Sam Kahn, in the Alameda street public market; Joe Miyabe, No. 325 Temple street; Andrew Dappas, No. 650 South Main street; E. Tortorello, No. 859 South Spring street; S. Baruch, No. 310 West Second street. M. Makamura, No. 309 East First street, and M. Matsui, No. 228 East First street, were fined $5 each for sleeping in the same room with fruit.

The convictions are the first this season, and Fruit Inspector Mefford of the Health Department says that he will continue an agressive campaign against unsanitary practices.

NEW ANGLE OF LAW.

Southern Pacific Indicted for Sub-Leasing Packing-House at Concession, to Handle Output.

The Federal grand jury yesterday returned an indictment against the Southern Pacific Company that reveals a new angle in the interstate commerce act.

It is charged that on January 1, 1907, the Southern Pacific leased from H. P. D. Kingsbury a fruit packing-house at East Central avenue and Seventh street, Redlands, at $150 a month. It is alleged that on the same date the company subleased the packing-house to the Redlands Golden Orange Association, but charged them only $81.33 a month for it.

It is charged that in thus subleasing the property at a reduced figure the railway company gave a concession to the Redlands concern. In other words, the charge is that the Southern Pacific Company paid $68.67 a month for the privilege of having fruit sent over its line and did not announce on the traffic sheet that it leased and subleased packing-houses for the purpose of influencing freight.

There are ten counts in the indictment, each for a month's payment of the rent, but it does not cover the life of the lease that, it is said, ran for four years. The Redlands Golden Orange Association has now gone out of business.

The grand jury also returned an indictment against M. H. Wise, who is charged with impersonating a Federal officer, pretending to be buying horses and mules for the government at Needles. Wise was arrested at Salt Lake.

TWO JUDGES REVERSED.

District Court of Appeal Hands Down Important Decision on Rights of Administratrix.

The District Court of Appeal has reversed Judge Stephens, who sat in the Superior Court pro tem., in the action brought by the United States National Bank against C. E. Jones and George M. Ross, involving a suit on a promissory note amounting to $443. The note was signed by Jones, Ross and four others, co-partners in the Victorville Reduction Company. The lower court found for all of the defendants with the exception of the two respondents named.

The same court reversed Superior Court Judge Craig, who found for the defendants in the action brought by Emily S. Taylor, executrix of the estate of Thomas Edwin Wright, against Thomas A. Sanson and Phil Cass, involving money due on a collection made by the defendants, who, the record states, are attorneys. Sanson and Cass collected $901.75 due the estate of Wright, and after retaining $500 for "legal services," sent the plaintiff a check for the balance of the collection. Mrs. Taylor objected to the payment, but received the check and cashed it. This, it was claimed, barred her from recovering on the action.

The District Court did not agree, declaring that if the plaintiff as an individual had accepted the check and realized money on it, she could not recover; but being an officer of the court, as executrix, she had no authority to agree to any settlement of the case without the approval of the court. The decision is important in many of its aspects.

DISCUSS FEE REFORM.

Supervisors and Grand Jury Confer; Misuse of Money Rumored; School Expense Considered.

The Board of Supervisors went into session with the grand jury yesterday and further discussed the proposed reform in the county fee system. Members of the city and county boards of education and County Superintendent of Schools Keppel conferred with the grand jurors and Supervisors on educational matters.

According to Chairman Pridham of the Board of Supervisors, the conferees discussed the needs and plans for the city and county schools for the coming year. The amount of the tax levy to meet expenses was also considered.

The resolution introduced by Pridham to order all fees paid over to the county treasurer daily instead of monthly, as at present, is still under advisement.

County Counsel A. J. Hill was closeted with the jurors for some time.

Reports were current yesterday that a certain county official had speculated with county fees. None of the grand jurors would discuss the matter.

STRIKE OIL SAND.

[LOCAL CORRESPONDENCE.]

IMPERIAL, May 19.—Word has just reached the manager of the Black Gold Mining Company at Imperial that the company's water well has gone through a stratum of oil sand at a depth of eighty-five feet. Samples of the sand, when a flame was applied, burned like a rich pine knot.

PRICE TOO HIGH.

[LOCAL CORRESPONDENCE.]

ORANGE, May 19.—A letter from the State Industrial Accident Commission stated that it would cost Orange $740 a year to insure its employees. The City Trustees think the price too high, and have instructed City Attorney Hartwick to see if he cannot devise some system whereby the city can create its own indemnity fund to be used in case of injuries to employees.

SALE

$8, $7.50 and $7 Shoes, now.. $5.45
$6.50 and $6 Shoes, now ... $4.85
$5.50 and $5 Shoes, now.... $3.85
$4.50 and $4 Shoes, now.... $2.85
$3.50 and $3 Shoes, now.... $2.45

Staub's
336 So. BROADWAY

This Green Tea is Better than Japan

If you are a Japan tea drinker throw aside prejudice for one day and try

"SALADA"
GREEN CEYLON TEA

Costs no more than ordinary Japan chest tea and you get 200 cups to the pound—All Grocers.

The lead sealed package means full strength and perfect flavor.

United Wholesale Grocery Co., Los Angeles, Distributors.

Green Black Mixed

SACRIFICE SALE

The Piano you will need at Almost Half.

Johnston Piano & Organ Mfg. Co.
700 Sichel St., Los Angeles.

J. W. Robinson Co.
Broadway and Third

Home Furnishings Sales;
Comforts!

THOSE 36x54 Lamb's Wool baby comforts and foot throws—silk mull covered—ribbon tied;—that were $4; for $2.75!

Fleece filled comforts, 6x7feet, silkoline covered, some with silk borders; formerly $3.50 and $4; and now $2.50!

Soft white cotton filled, silkoline covered comforts, 6x7 feet, that were $2.75 and $3;—for this sale are $1.90!

Blankets—
Spring Clearance Sales!

SOFT, fluffy—big, 70x80 white wool blankets; bordered in delicate pinks and blues; especially good "tub" blankets;—their former price was $5;—thefr Clearance Sale Price—$3.50!

And Jacquard blankets in dainty white and blue or white and pink "woven through" designs;—formerly $15 the pair;—and now $8.50!

The Entire Stock—
of Women's and Misses' Suits;
Silk and wool models for Spring;
One Fourth Reduced!

— Robinson's

"First for Thirst"

Maier Table BEER

THE housewife who keeps a case of Maier Beer constantly on hand is always prepared to extend the most pleasing hospitality to unexpected callers. There is never any "what to serve" problem, for every one likes Maier Beer.

Order a case from your dealer today. If he can't supply you, we will.

MAIER BREWING CO. (Inc.)
Phones—10357—Main 8196

2 Kinds
Light and Dark

Life's Gentler Side—Society, Music, Song and the Dance—The Theaters.

MOVEMENTS IN SOCIETY.

DAINTY invitations in yesterday's mail delighted 200 members of the young set, who will be privileged to attend the large dancing party to be given Friday evening at Kramer's by the Junior Dancing Club. This very smart organization is composed of the boys and girls of the fashionable world who are not yet out, and the closing party each season is one of the most elaborate of the social functions. The patronesses include Mrs. Hamilton Bowman Rollins, Mrs. Granville MacGowan, Mrs. Joe Banning, Mrs. Thomas L. Duque, Mrs. John T. Griffith, Mrs. Walter Hughes, Mrs. W. T. Johnston, Mrs. Richard Lacy, Mrs. Walter Lindley, Mrs. Jonathan R. Scott, Mrs. Shirley C. Ward, Mrs. Charles Wellborn, Mrs. George W. Wigmore, Mrs. W. D. Woolwine and Mrs. Boyle Workman. A specially arranged programme by Arend has been prepared for the dancing and supper which follows.

Miss Sutch a Bride.

At twilight last evening in the romantic little Church of the Angels, Miss Eleanor Sutch became the bride of Norman Jack, Rev. Dr. Harry Thompson, rector of the church, officiating. Miss Sutch, on the arm of her father, Wendall Sutch, entered the edifice attired in an exquisite gown of white taffeta and point lace. This was completed with a hat of French lace and an old-fashioned bouquet of valley lilies. Mrs. Cleves Harrison in yellow taffeta and gold lace was Miss Sutch's matron of honor and she carried an arm shower of yellow field blossoms. Mrs. William Henry Cline, Jr., and Miss Mary Grant were other young women in the bridal party and to carry out the lavender-and-gold scheme chosen by the bride they were attired in skirts of yellow taffeta with bodices of lavender net. Lavender sweet peas formed their bouquets. Harry Jack stood with his brother as best man and the guests were seated by Cleves Harrison, William Henry Cline, Jr., and Earl Holland. Yellow coreopsis and lavender peas were banked in the church while at the family home at No. 2075 La Salle avenue, lavender orchids, sweet peas and coreopsis were attractive. Here supper was served to members of the bridal party and later Mr. and Mrs. Jack departed on a honeymoon journey. After June 15 they will be at home to friends in their own home at No. 538 Van Ness avenue.

For Miss Miller.

Mr. and Mrs. Joseph D. Radford of No. 1124 West Adams street entertained with a dinner dance last evening as a prenuptial courtesy to Miss Margaret Miller, who is engaged to Edward Everett Bennett. The table was done in bride roses, while about the home pink bridesmaid buds were used to advantage. Dainty bride favors held plates for Mr. and Mrs. Lex Hugh Cochran, Mr. and Mrs. E. Bedford Rivers, Miss Ilda Lane, Miss Louise Nixon Hill, Miss Florence Hunt, Mrs. Ruth Rivers Hopkins, Mr. Bennett, John Hunt, Archibald F. Barnard, Henry E. Rivers, Edward Hooker, Nathan E. Sweet of Wisconsin and David Hogan of Wisconsin.

At the Mason.

Mr. and Mrs. William Tremain Wyatt of Coronado street entertained last evening with a box party at the Mason, friends having been asked to see Robert Hilliard and his company in the "Argyle Case." In the party were Mr. and Mrs. Frank Sherman Wise, Mr. and Mrs. Sumner Kent and Mrs. Harmon Ryus.

Also at the Mason.

Mr. and Mrs. William May Garland, Miss Florence Clark, Stanley Smith, Mrs. P. Janss and Mr. and Mrs. Edwin Janss were also enthusiastic witnesses of the clever detective story presented at the operahouse.

To Leave.

Mr. and Mrs. Edmund R. Hudson with their daughter, Miss Hazel Gray, will leave this morning in their motor car for a month's stay at Hemet. Miss Hudson, who is a clever musician, will take part in one of the school exercises there.

At Coronado.

J. J. Hernan of Hotel del Coronado recently entertained with a smart dinner party, the guests being Lieut. and Mrs. Roy Kirtland, Mrs. Cummings, Miss Marjorie Johnston, Miss Dodd, Mrs. Fairchild of Denver, Miss Field of Denver, Miss Martha Kneedler, Miss Linda Jessop, Hendrick Suydam, Arthur Denny, Arthur J. Brander, Roy Pierce, J. Jessop, Lieut. Chapman and Lieut. Jones.

Charming Wedding.

One of the charming weddings of the month was that last night of Miss Gertrude Hankla, daughter of J. R. Hankla, manager of the Alhambra hotel, to Clarence Ellsworth Lucore, a young music dealer of Vancouver, B. C. The ceremony was performed by the Rev. Westhaven of the First Methodist Episcopal Church in the parlor of the Alhambra, which was beautifully decorated with streamers of smilax, white roses and carnations leading to the altar, a mass of palms, ferns and roses. The maid of honor was Miss Josephine Hankla, sister of bride, and the best man, W. B. Tennyson.

The younk folks met here about a year ago and the betrothal was announced only a few weeks ago. The groom arrived in the city yesterday afternoon. At the same time, an uncle of the bride, L. D. Roberts, arrived from Lawrence, Kan. Preceding the ceremony, Mrs. Carlson of San Bernardino, a girlhood chum of Mrs. Lucore, sang Guy de Hardelot's "Because." An orchestra played the wedding marches. Among the guests were Mr. and Mrs. Leo Youngworth, for many years friends of the couple.

During the reception, the newlyweds slipped away and started on their honeymoon trip East by way of Salt Lake and Denver. They will be at home to friends in Vancouver after June 20.

About Brownson House.

Everything is in readiness for the May fete which the Brownson House Settlement Association is to give Saturday afternoon and evening at the residence of Mr. and Mrs. W. H. Workman, No. 357 Boyle avenue. There will be any number of attractions for the entertainment of the guests, but popularity undoubtedly will lie between the vaudeville and dancing.

In charge of the vaudeville is Miss Gertrude Workman, assisted by Misses Alma and Dora Holmes. The programme is to be given as a continuous performance throughout the entire afternoon and evening, presenting four separate bills.

One of the cleverest features will be female impersonations, to be given by Dick Morgan, a Stanford star.

Wesley Ruggles will be leader of a quartette, whose other members will be Messrs. Charles Reynolds, Walter Reynolds and Art Wells.

[illegible]

Five or six young women under the leadership of Miss Donna Amsden will entertain with Hawaiian and American songs. They will be attired alike in costume and will include Misses Ruth Hutchinson, Greta Hazzard and Adela Fortin of Stanford University.

Monologues and dialect readings will be given by Miss Maude Howell, Miss Dora Holmes and A. C. Dezendorf. Readings also will be given by Miss Grace Seward and Miss Mabelle Beringer will contribute to the programme with song selections.

Miss Gertrude Workman, well known as one of the most talented of the local amateur players, will present a splendid sketch, "The Silent System," in which Nat Goodwin and Maxine Elliott formerly appeared. Miss Workman's assistant will be Garrett Winne.

Harry Lauder impersonations and imitations will be given by James Patten, a popular Stanford student.

Another feature will be the dancing. Miss Carmelita Rosecrans and Will Rosecrans will give an exhibition of ballroom dancing, showing many of the newer steps. There will be a French dance in costume, in which will take part the Misses Katherine and Virginia Reynolds of Cumnock School, and in addition there will be fancy dancing by children from the Egan Dramatic School.

Contributing to the song programme will be Miss Ethel Shrader, Miss Gladys Percey and Miss Esther Liversidge. Accompanists for the musical features will be Mrs. W. H. Workman, Jr., and Miss Lucy Howell.

Thomas E. Workman is to be stage manager. Assistants in the vaudeville will include Miss Lita Murietta, Miss Nina Moise, Miss Arri Rottman, Miss Lucy Howell, Miss Ruth Keller, Miss Gertrude Shafer, Miss Genevieve Shafer, Mr. and Mrs. Charles M. Masson, Miss Gladys Holmes, Miss Eugenia Shafer, Miss Dorothy Shafer, Miss Elizabeth Workman, Mis Laura Boyakin, Miss Eleanor Boyakin, Mrs. K. F. Bickham, Mrs. L. Multer and Mrs. N. H. Speake.

Advanced Students.

FILLMORE SCHOOL PUPILS' RECITAL.

INTERESTED ATTENDANCE AT BLANCHARD HALL.

Fourteen Students Heard in Violin and Piano Selections of Varying Merit—David Bispham Welcomed by His Friends and Admirers at Morning Reception.

BY HECTOR ALLIOT.

Friends of the Fillmore School of Music filled Blanchard Hall, last evening, to overflowing.

The occasion was the annual piano and violin recital of the pupils of the school. Mrs. Jessie B. Small, N. L. Ridderhof and Thomas H. Fillmore, in the piano division, and J. Clarence Cook, violinist, presented their advanced pupils for the fifty-eighth recital and the tenth year of the school.

Florence Andrews was heard in a piano duet, Dance Melodies of Reinhold, with Mr. Fillmore. Laura Lucille Winsel played Brown's "Pixies on the Water" and Beaumont's Soldiers' Chorus. Salvini Baiano gave the violin solo, Haenske "Souvenir de Wieniawski;" Doris Porter, McDowell's "Scotch Tone Poem" on the piano, and Adele Hatch, Godard's Fourth Mazurka.

In the more advanced violin section Hilda Brown played Bohm's "Legend," Elinor Heller Kuchenmeister "Polonaise de Concert." Bourn Jones was possibly somewhat over-ambitious in undertaking Kreisler's "Caprice Viennois," the admirable composition recently given here by the composer himself.

"Serenade" of Schubert and Blon's "Serenade d'Amour," for two violins, was played adequately by Messrs. Jones and Baiano.

Elinor Heller, Hilda Brown, Lula Moore and May Johnson were heard in a four-violin quartette, Andante and Allegro of Dom.

Helen K. Walker and Florence Andrews, assisted by Mr. Fillmore, played two piano selections; Lucy Wisiizenus, Grimaldi's "Romance;" Melba Melsing, Grieg's Norwegian Bridal Procession; Mrs. I. Wise, Godard's "Valse;" Ruby Hill, Hensel's "If I Were a Bird," and Leona Mannon, selections from Bizet, Schubert and Verdi.

David Bispham.

Some 200 well-known musicians and teachers were guests of Messrs. Barker and Mr. Booth, musical manager, in the reception hall of the music department of the Broadway establishment to welcome the famous great baritone, during his visit here.

Mr. Bispham did not sing, but seemed to greatly enjoy meeting old friends and admirers from Detroit, Chicago and New York, and many local musicians who had come to meet him. The celebrated baritone has fallen a victim to the lure of the Orpheum, where many who never could enjoy his engagements in grand opera have an opportunity to hear and enjoy the great American baritone.

STRIKES INVESTIGATOR.

Called to Task for Advertising Suit Cases at Small Figure, Storekeeper Fights.

David Silverstein objected yesterday to having his advertising discredited. He operates a trunk and suit case establishment at No. 412 South Spring street. Large signs decorate the window, offering suit cases of desirable construction for 95 cents.

When Special Investigator Thomas Foss, representing City Prosecutor McKeeby, went to Silverstein's store, and told him that a warrant would be issued for his arrest on the charge of fraudulent advertising, Silverstein grew wroth. First he talked and then he struck. It was J. R. Poland, an assistant to Foss, who received Silverstein's attentions. One of Poland's eyes is in bad shape as a result.

Silverstein was taken to the City Jail at once. Action has been started to prosecute him on two charges, false advertising and battery.

JEALOUSY BREEDS WOUND.

Husband Resents Alleged Familiarity of Another Man With Wife; Protests, and Is Stabbed.

Emil Stehr, 27 years old, who lives at the Panama Hotel, No. 304 East Fifth street, made a final attempt last night to effect a reconciliation with his wife, from whom he has been separated for many months, and who is living at No. 318 South Hope street. When the reconciliation party was over, Stehr found himself in the Receiving Hospital with a knife wound under his right arm, inflicted by a young Mexican whom he says he found at his wife's address.

According to Stehr's story, he went to his wife's apartment and found a Mexican there who seemed on familiar terms with her. He says he resented the Mexican's touching his wife on the arm and essayed a right-hand swing to his jaw. The Mexican retaliated with the knife. The police are looking for him.

Collision.

INTERURBAN SMASHES STREET CAR; TWO HURT.

A WEST-BOUND Glendale car on the Pacific Electric crashed into a north-bound Vermont avenue and East Fourth street car of the Los Angeles Railway at Sixth and Hill streets shortly before 12 o'clock last night. Only two persons were injured and these very slightly.

The injured were: Verle V. Hall of No. 3098 East Sixth street, whose hand was cut by glass, the nail on the third finger of his left hand being torn off, and T. L. Woodruff of No. 327 West Seventh street, who was slightly cut by flying glass. Both of these were on the Vermont-avenue car.

The Glendale car, going west on Sixth street, is believed to have been traveling at a higher rate of speed than is deemed safe in the city limits. At any rate, Motorman Weiman was unable to "brake" it quickly enough to prevent crashing into the street car, which was caught squarely over the rear truck and thrown off the tracks. The side of the street car was smashed and the fender of Pacific Electric car was wrecked.

The crew of the Glendale car was Motorman H. F. Weiman and Conductor T. C. Wallick. The street car was manned by Motorman F. H. Howard and Conductor H. A. Roper.

Traffic along Hill street was delayed for about half an hour, while wrecking crews put the street car on the tracks.

Reclamation.

VICTOR VALLEY DESERT AREA TO BE IRRIGATED.

[LOCAL CORRESPONDENCE.]

VICTORVILLE, May 19.—W. E. Pedley, of Riverside, a civil engineer who has spent years in the study of water conditions all over Southern California, has made an exhaustive survey of the water resources in Victor Valley and this data has been placed in the hands of the Victor Valley Reclamation Club of Los Angeles and the Victor Valley Chamber of Commerce.

The Pedley survey is declared to furnish positive proof that there is sufficient water in the Mojave mountain shed to reclaim the so-called Victor Valley desert area at a comparatively small cost and without the necessity of purchasing any private or corporation water reserves or reservoir sites now existing.

The data is considered by the Victor Valley property owners to be of especial importance at this time because there is pending before Congress the Kettner bill appropriating $15,000 for a survey of the water resources of the Mojave.

"In the mountain shed that feeds the Mojave River, there is an annual average rainfall of 25 inches," declared Mr. Pedley. "This water now runs to waste through the Mojave and can be conserved by the building of a dirt dam, one of the most inexpensive and at the same time, one of the most satisfactory methods of impounding water. With a dirt dam it is only necessary that the waste weir be of sufficient size to carry away all obstructionable materials such as logs. From this site, water can be distributed over a vast area that will be made as fertile as any district in the world with which I am familiar."

MELTING SNOWS AFFECT RIVER.

GRAIN FARMERS APPREHENSIVE OVER RISING OF THE KINGS RIVER.

[LOCAL CORRESPONDENCE.]

HANFORD, May 19.—Warm weather in the higher altitudes of the Sierra Nevada Mountains has filled Kings River to its capacity during the last three days and with a heavy head of water reported coming down stream and a large flow being deposited at its mouth into Lake Tulare, grain farmers are extremely apprehensive.

There are 40,000 acres of grain growing on the shores of the lake, protected by only small levees and the water is now near the top of these levees ready to flow over and come down in a rush for the low lands outside of them.

Gangs of men are being sent to the lake to build up the levees by hand and at every point in the river possible the water will be diverted to prevent its reaching the lake. The grain is about ready for the harvest in some places and in a week all will be safe.

CRASH INJURES WOMAN.

Automobiles are Wrecked in Collision—Each Driver Blames the Other for Mishap.

A collision at Ivar avenue and Hollywood boulevard late last night wrecked two automobiles and caused painful injuries to Mrs. Lee Campbell of No. 1612 North Harvard boulevard.

Mrs. Campbell was treated by Dr. L. H. Wilson, No. 810 Bachman boulevard, and then went home. She was severely bruised on the head and thighs.

The Campbell automobile, driven by Lee Campbell, collided with an automobile owned by Richard H. Malone, of No. 2107 Beechwood Drive and driven by his sister, Miss Etta Malone. Beside Miss Malone, the car carried Frank Mahoney of Ivar avenue and Hollywood boulevard, Mrs. M. F. Gallagher of No. 2107 Beechwood Drive and her son, Charles, 6 years old. None of these was hurt.

Each blames the other driver for the accident. There will be no police investigation.

SECRET PROCESS CONSERVES JUICE.

POMONA CONCERN OPERATING PLANT SUCCESSFULLY WITH EASTERN MARKET.

[LOCAL CORRESPONDENCE.]

POMONA, May 19.—The Pomona Citrus Fruit Juice Company is now operating successfully at its plant in the old winery building on North Park avenue and is well equipped with special machinery for processing pure lemon juice in such a way that it can be kept indefinitely. The company of which G. H. Waters of the Pomona cannery is now president already has contracts with eastern firms to sell its product.

The process by which the fruit juice is conserved is a secret one and was evolved by D. Burr of Los Angeles after seven years' experimentation in his laboratory. The juices are guaranteed to keep without sealing in any climate, neither being affected by heat or cold.

The concern is using cull or off-size lemons or oranges. A box of lemons will produce a quart of juice in the concentrated form. There can be expressed from a ton of lemons fifteen gallons of juice. Thus there is a great saving in freight on shipments. This city is an ideal location for the plant because it is the hub of the lemon-growing district of Pomona Valley. As soon as the processing of lemons is advanced to capacity stage the company will take care of oranges in similar manner, and it proposes to use the orange peel in the manufacture of oils, there being no waste product.

Better accommodations, more entertainment at Coronado Tent City than ever before. $3.00 round-trip excursion to San Diego May 29, 30 and 31, good for thirty days. Full information at 334 South Spring street. Tent City opens June 1.—[Advertisement.

GRAVE OFFENSE MUST BE FACED.

MARRIED MEN OF PORTERVILLE HELD TO ANSWER UPON A STATUTORY CHARGE.

[LOCAL CORRESPONDENCE.]

VISALIA, May 19.—Arthur W. Skaggs and C. D. Stewart, married men of Porterville, were held to answer to the Superior Court for an offense committed against Della Quimby, a 16-year-old girl, following their preliminary examination before Justice Bagby today. Skaggs's bonds were fixed at $10,000 and Stewart's at $5000. The former is charged with a statutory offense and Stewart with attempted assault.

A surprise was sprung when Miss Quimby contradicted statements made to the prosecuting attorneys and the matron of the County Hospital incriminating Stewart. She said that she had not spoken the truth in allegations against Stewart. Miss Quimby has been confined at the hospital for some time and is about to become a mother.

IRATE FATHER SHOOTS.

When Amelio Ayla, a Mexican, went to the tent of Jose Moras, east of Visalia, this morning and attempted to carry off the latter's daughter, who had promised to marry him, his plans were rudely disarranged by the irate father, who punctured him in the groin with a revolver bullet.

Amello, who is now in the County Hospital, did not fall until he had clubbed his prospective father-in-law over the head with a club. After Moras had been patched up he was lodged in jail and charged with assault with a deadly weapon. Ayla would have been killed had not Mrs. Moras clung to her husband's arm while he was trying to direct a bullet to a fatal spot.

SEEKS DAMAGES.

The case of Mrs. Sarah E. Bergen against the Tulare County Power Company went to trial today before Superior Judge Allen. Mrs. Bergen is suing for $50,000 damages for the death of her husband, who was electrocuted in a well pit last July. The company maintains that it was not responsible for electricity after it had been delivered to the consumer. The complaint alleges that the company was to blame because of faulty construction and installation and lack of safety devices. The case promises to be hard fought.

TO BUILD NEW CANNERY.

Branch Establishment at Cucamonga to be Completed by the Middle of July.

[LOCAL CORRESPONDENCE.]

ONTARIO, May 19.—A branch cannery at Cucamonga which is to cost $25,000 and be ready for operation by the middle of July is the plan of the Golden State Canning Company of Ontario and arrangements for rushing the work of construction were completed here today.

The new cannery will be built alongside the Santa Fe tracks, just east of the Cucamonga station, and will be accessible to a rich deciduous country. All the latest machinery is to be installed and the cannery made modern in every way.

The present capacity of the new plant will be 2000 tons of fruit, but it will be constructed so that additions, making possible an output of double that amount, may be built.

In their local cannery, the Golden State people last year set a record of 4,000,000 cans. This year they expect to far surpass this figure. The deciduous crop in the vicinity of Ontario was never better than this season, and from all over the State come reports of great apricot and peach crops. The local concern draws from the entire State.

DIES AT VENICE.

[LOCAL CORRESPONDENCE.]

VENICE, May 19.—George R. Cramer, formerly of Utah, died here yesterday. He had been here but two weeks, having come from the East seeking to benefit his health. Deceased was 30 years of age, and leaves besides his parents, Mr. and Mrs. C. E. Cramer, four sisters. Funeral arrangements will not be made until the mother arrives from the family home in Milford, Utah. The body was removed to the Bresee Bros. & Todd morgue in Venice.

MOVING PICTURE HOUSES.

Clune's Broadway.

The changes announced by W. H. Clune for advancing his popular Broadway theater still further, are now taking place. In the future this splendid theater will give big feature film dramas with much of local interest interspersed. Yesterday, however, the ever popular "Adventures of Kathlyn" entertained capacity crowds the entire day. This number of the great newspaper serial is "The Forged Parchment," and it is easily the most exciting film ever shown at Clune's.

The new Selig pictures are now being shown. Col. Hezza Liar, as a farmer, a Bray cartoon, is the successful laugh producer this week. The musical programme is worthy of special note.

Woodley Theater.

One would have to search far indeed to find a more vivid, more engrossing film than Edgar Selwyn's "Pierre of the Plains," with the actor-author himself in the principal role, which is the feature film at the Woodley this week.

Nearly every theater-goer is familiar with this powerful drama of the great Northwest, with its mounted police, its trappers, its rough men from all parts of the world and its wonderful women.

But if the drama were sensational, the film story is even more so, for stage limitations are lacking, and the grandeur of the country itself, its storms and its vast plains, add a thousandfold to the reality of the characters who live out the gripping plot.

Heralded as a big feature, "Pierre of the Plains" is even more. It is a film masterpiece, as perfect photographically as it is cleverly acted by a great cast selected by Mr. Selwyn as living counterparts of the leading characters he created.

Tally's.

"Tess of the Storm Country," Miller White's greatest story, produced in a five-act picture, is that most charming of all motion picture stars in the title role, at the superb attraction at Tally's Broadway Theater this week. It is a story of a woman's unconquerable faith, written by a woman who knows.

Tess, with the quaint philosophy of life, at once humorous and pathetic, is one of the most powerful characterizations ever conceived. She is an elemental type of womanhood, a primitive heart struggling with modern conditions and the dangers and tortures of civilization.

Mary Pickford as Tess, the queenly little squatter girl, renders a portrayal of inexhaustible fascination. Her character that will live long in the memory of all who are lucky enough to witness its rendering by little Mary.

Miller's.

Two big special features are what Miller has in the bill for the first half of this week. "The Antique Engagement Ring," a beautiful heart story, produced by a superb cast of Vitagraph players, and "On the Minute," a political drama of [illegible] made by Selig, are the [illegible] addition to these there is a [illegible] comedy, Pathe's newest [illegible] views of actual warfare at the [illegible] and a picture especially appealing to women called "Two Girls."

UPHOLDS DAIRY LAW.

Police Judge Says Statute Limiting Number of Cows to One Per Acre Valid and Dairyman Loses Case.

Dairymen lost their fight yesterday to prove unconstitutional the law providing that but one cow shall be kept on an acre of land within a certain zone. Police Judge White upheld the constitutionality of the law after it had been attacked by A. V. Handorff, who owns a dairy farm on the San Fernando road at Rietta street.

The dairyman contended that he was exempt from observing the law that limited the stocking of his place to one cow to the acre because he had been operating the dairy farm before that zone became a part of the city of Los Angeles, and that the application of the law would be an ex post facto imposition.

Police Judge White considered the written arguments submitted and decided that the health of the community demanded that the number of cows be limited and overruled the motion to dismiss the case. Handorff will be sentenced Thursday.

OUT FOR SUPERVISOR.

Real Estate Man, for Many Years Active Republican Worker, Is Strongly Indorsed.

O. F. Scherer, a real estate man, yesterday announced his candidacy for Supervisor of the Third District. He is indorsed by many residents in this city, Hollywood, Sherman and Beverly Hills.

Coming here from Illinois at the age of 22, Scherer has been continuously in the real estate and building business at Second and Broadway for eighteen years, and has been active in the upbuilding of Los Angeles and Southern California during that time. He has always been an active worker in the Republican party.

Scherer's candidacy is indorsed by the following signers:

Robert Hale, J. C. Fisburn, J. E. Fisburn, George A. Howard, W. F. Callander, S. [illegible] man, W. D. Longyear, J. E. [illegible] Marco H. Hellman, J. Ross Clark, F. Comstock, Webster Davis, Gregson, A. J. Waters, R. A. Rowan, O. E. Farish, Phillip L. Wilson, F. Snyder, R. H. Johnson, Andrews, P. A. Howard, W. C. Patterson, H. W. Kortlander, H. O. Koch, Charles A. Post, Frank P. Flint, B. Scarborough, Robert Marsh, Warren Gillelen, W. M. Garland, Kerr, N. P. Bailey, city; G. G. Underwood, James Bastable, Guy C. Hamilton, Beesmyer, George R. Bedford, H. Strong, Thomas R. Rivers, Fossler, Joseph W. Hervey, Burns, J. Burt Wilcox, H. F. Quinn and E. J. Wilbur, Hollywood; C. A. Moore, H. Eller, A. A. Howard, I. A. Grove, Sherman; John Reeves, A. J. Bourdeaux, Harry Stevens, H. W. Robinson, E. Bishop and Charles R. Hogue, Beverly Hills.

ALUMNI TO MEET.

The Northwestern University Alumni Association of Southern California will hold its annual reunion and banquet Friday evening at Christopher's. On the same day, Northwestern societies all over the country will meet and hear a message from Dr. Abraham Harris, president of the university. At the banquet here Dr. Harriman Bridge will be toastmaster and among the speakers will be Dr. Charles Brsgdon, Pasadena; Dr. O. G. Wheelbee and Miss Beulah Wright, [illegible] geles, and Homer Plimpton, Hemet.

Theatres—Amusements—Entertainments

AUDITORIUM— 12 M. to 11 P. M. 6 DAYS A WEEK — 5th and Olive Streets — Clunes — PRICES 10-20-30 — Theater Beautiful

ALL THIS WEEK | SIX TIMES DAILY | SIX TIMES CAPACITY | TIME: 12 NOON, 2, 5, 7, 9 P. M.

SEE AEROPLANES AND DIRIGIBLES BATTLE IN THE CLOUDS

GREAT MILITARY SPECTACLE IN NATURAL COLORS. WAR IS HELL

SPECIAL ADDED—THREE LONG LAUGHS. LOVE, LUCK AND GASOLINE

Prices: Nights, 10c, 20c, 30c; Mats., 10c, 20c. Next Week, Rex Beach's "SPOILERS."

CLUNE'S BROADWAY— All Headliners

SEE THE GREAT FILM "THE ADVENTURES OF KATHLEEN." 11th Series "THE FORGED PARCHMENT."

Musical Features. Hearst-Selig Weekly News Service—Two Sets Each Week.

PANTAGES — SHOWS AT 2:30, 7:10, 9:00 — 10c—20c—30c

Baby Shower of Gold — 20 Prizes for 20 Popular Babies

ALISKY'S HAWAIIANS — Danny Simmons — Togan & Geneva — Comer & Sloane — CREO — The Mysterious

WOODLEY THEATER— 338 BROADWAY, BETWEEN 8TH AND 9TH.

THIS WEEK ONLY

SHOWS AT 12, 1:40, 3:20 5, 6:40, 8:20 and 10 P.M.

EDGAR SELWYN IN HIS OWN GREAT PLAY, PIERRE of the PLAINS

A STORY OF THE ROYAL NORTHWEST MOUNTED POLICE.

SPECIAL MUSIC ON THE MAMMOTH PIPE ORGAN BY MR. GARRATT.

MATINEE ALL SEATS 10c — NIGHTS 10c, 15c AND 20c.

OUTING AND SPORTSMAN SHOW— Management Walter Hempel. Fiesta Park, 12th and Grand.

First Time in Los Angeles "The Call of the Wild"

A tremendous display typical of the life out-of-doors—covering two acres—diving tank, redwood forest, State Fish and Game Commission's complete exhibit fish and game, trout hatching, Stewart Edward White's 500 mounted specimens American and African big game. Twice daily diving girls—swimming, diving; fly and bait casting contests. Music, and exhibits by fifty leading firms and resorts. The Show of the Year. Admission 25c—no higher. Opens Monday, May 18th, at 8 p.m., and daily thereafter from 10 a.m. to 11 p.m. to May 31st, including Sundays.

REPUBLIC THEATER— Main, Between 3rd and 4th. MATS., 2:15 NIGHTS, 7 to 9

SEE THE BIG SPECTACULAR SENSATION, ALONG THE SWANEE RIVER

7—ACTS—7 10c 7—ACTS—7

MILLER'S THEATER— JUNCTION NINTH, SPRING AND MAIN STREETS.

A delightful program of the newest and best pictures, including the 2-reel Vitagraph, "THE ANTIQUE ENGAGEMENT RING."

And the newest Pathe Weekly with its views of actual warfare.

A GOOD SEAT ON AN OSTRICH . . . 25c

Come to the Cawston Ostrich Farm, South Pasadena any day at 2 p. m. and enjoy a ride on a huge ostrich. Great sport. South Pasadena cars on Main Street. Round trip ticket including admission to farm 25c, on sale at P. E. Depot or at Cawston downtown store, 722 South Broadway.

Theatres—Amusements—Entertainments

BROADWAY, Between 6th and 7th— Orpheum — Standard of Vaudeville — Neptune's Garden of Living Statues

HARRY GILFOIL, Baron Sands. HUFFORD & CHAIN, Cullud Fawss and Dawgs. BEN DEELY & CO., The New Bellboy. RUTH ROYE, Princess of Nowhere. HOVEN, Mad Magician.

DAVID BISPHAM, the Noted Baritone. ALICE EIS & BERT FRENCH, "Bungy 6 Yole." Symphony Orchestra Concert, 2 and 8 p.m. Heart-Selig Weekly Every Night at 8—10-25-50-75c. Boxes $1. Matinees at 2 Daily, 10-25-50c. Saturday and Sunday Matinees, Night Prices.

TALLY'S BROADWAY THEATER—833 S. Broadway. MOTION PICTURES — This Week Only

MARY PICKFORD IN "TESS OF THE STORM COUNTRY"

Eight Shows Daily, Starting Promptly at 12, 1:15, 3:30, 5:45, 8:00, 9:15, 10:30 P.M.

Come Early. Next Week The Heart of Midlothian.

McCAREY'S VERNON ARENA— TUESDAY NIGHT, MAY 26th, 8 P. M.

20-Round Boxing Contest. Geo. Chip of Pittsburgh vs. Sailor Petreskey of Frisco

158 Pounds Ringside. 10-Round Semi-Windup, Joe Chip vs. Kid Carter, Middleweight Limit. Six-Round Curtain Raiser.

Gallery, $1.00; Reserved Seats, $2.00 and $3.00; Ring Seats, $5.00. Tickets on sale at Pitcher Bros., 344 S. Spring St. Phones Main 1177, A1177.

MASON OPERA HOUSE— Tonight, Matinees Today and Saturday: ROBERT HILLIARD

In the Wholesome, Fascinating Detective Play by HARRIET FORD, Assisted by WILLIAM J. BURNS, O'HIGGINS and Detective WILLIAM J. BURNS. THE ARGYLE CASE

Prices, 50c to $2. Wednesday Matinee, $1c to $1.50. Seats Selling.

HAMBURGER'S Afternoon Tea Entertainment

—ADMISSION FREE—SERVICE A LA CARTE. —3:00 TILL 5:00 P. M. EVERY AFTERNOON

—The features of tomorrow's entertainment is society's latest dispensive Fancy by Mr. Archdale Cory and Miss Bertie Priest.

Native Hawaiian Songs by Keoni—a Native Hawaiian

(Cafe Beautiful—Fourth Floor)

MAIN STREET, Bet. 3rd. and 4th— HIPPODROME — EVERY SEAT 10c And There Are 3000

WALTER MONTAGUE PRESENTS THE SOUR DOUGH

A Melodrama of Alaska. Interpreted by His Own Company. DAILY MATINEE 2:30. NIGHTS, 7:30, 9:00.

MOROSCO'S BURBANK THEATER— Third and Positively Last Week of This Famous Stock Company. The Burbank Company Presents

"STOP THIEF"

WITH THE ENTIRE BURBANK COMPANY IN THE SAME SUPERB SCENIC PRODUCTION. Regular Burbank Prices: Nights 25c, 50c, 75c. Matinees 25c and 50c.

EMPRESS THEATER— SULLIVAN & CONSIDINE TIME. THIS WEEK—ANOTHER ALL-STAR BILL OF HEADLINERS. Return of the Favorite Comedienne

GEORGE HOEY (himself) Presents "In Old New York" An Episode of the East Side Tenements

Mlle. Cecile, Eldred and Co. Novelty Comedy Equilibrists. WITH SIX OTHER BIG FEATURE ACTS.

Matinee Daily; All Seats 10 Cents—Two Shows Every Night, 7:30 and 9:15.

The Los Angeles Times

YEAR. WEDNESDAY MORNING, MAY 20, 1914. 4 PAGES. PART III.

AGENTS
Wright & Ditson
TENNIS GOODS
B. H. Dyas Co.
7TH ST. Near Broadway

MOTOR CAR DEALERS ASSOCIATION DIRECTORY

APPERSON JACKRABBIT and GRANT—Leon T. Shettler Co., 151 W. Pico. Main 7034. Home 10167.

BEARDSLEY ELECTRIC — Beardsley Electric Co., 1250-1260 W. 7th. Home phone 53018, Pac. Wil. 788.

BUICK — HOWARD AUTO CO., 1323 S. Flower St. Home 60009, Main 9040.

DETROIT ELECTRICS — California Electric Garage Co., 676 Alvarado St. Phones: 60309; Wilshire 857.

FRANKLIN AND R. & L. ELECTRICS—R. C. Hamlin, 1040-1044 S. Flower. M. 7877, Home 60249.

HOWARD SIX — PAIGE. Thomas Motor Car Company of California. 1058-60 South Flower St.

HUDSON — Harold L. Arnold, 1118 to 1128 S. Olive St. Sunset Bdwy. 678; Home A4734.

HUPMOBILE — MITCHELL — Greer-Robbins Co., Twelfth and Flower Sts. Bdwy. 5410, A1187.

KISSELKAR—Pacific KisselKar Branch, 1001 So. Olive St. Bdwy. 2963—10457.

LOZIER—WOODS ELECTRIC—Bekins-Speers Motor Co., Pico at Figueroa St. 60634; Bdwy. 90.

NATIONAL—Earle Y. Boothe, 1355 South Flower Street. Main 5347, 60593.

PREMIER—Premier Motor Car Co., 1127 South Olive St. Main 679, F2664.

REGAL—Big Four Automobile Co., 1047-1049 So. Olive St. Home F2533, Sunset Bdwy. 952.

STEARNS-KNIGHT, POPE HARTford, King. Wm. R. Ruess, Cor. 10th & Olive. Main 7278, 60173.

Ford
SOLD ON TIME PAYMENTS
Phone 10467 or Broadway 2963 for Particulars.
The Pacific Kisselkar Branch
LIMITED AGENT FOR LOS ANGELES.
1001-1009 South Olive Street.

Fifty Years of Integrity — MULLER & BOHEN CLOTHING CO. BROADWAY at SIXTH

WATCHES
Montgomery Bros., Jewelers. 4th & Broadway.

A. GREENE & SON Exclusive Ladies' Tailors
A Full Line of Seasonable Suitings on View.
331-33 WEST SEVENTH ST., Third Floor.

Excellent Service
To Eastern Points
Via Salt Lake Route
Tickets at 601 So. Spring St.

MIHRAN & CO.
812 So. Broadway 812
ORIENTAL RUGS

"The House of COATS"
Coats and Rubber Goods of Every Description.
GOODYEAR CO.
324 South Broadway.

Ouch.

SAILOR STROUD SMEARS TIGERS.

Holds Venice Sluggers to Four Hits.

Hogan's Lead Cut Down to a Half Game.

Bayless Drops One Out Over the Fence.

[1ST DIRECT WIRE—EXCLUSIVE DISPATCH.]

SACRAMENTO, May 19.—Hap Hogan is worried. His lead in the Coast League pennant race has been cut down to half a game, and this in the face of the fact that he invaded Sacramento wrapped up in the idea that he would find some easy climbing over Cap Wolverton's pack of Wolves.

Sailor Stroud allowed only four hits, kept them scattered in as many innings, and never allowed a hit with a man on the paths. Dick Bayless, commander in chief of the Venice wrecking crew, put the ball out of the lot in the seventh inning, saving the Tigers from a shutout.

KID AGAIN.

It was Kid Mohler who contributed the real bit of fielding that spelled death for dreams of a Venice rally. Rowdy Elliott opened the eighth by beating out an infield hit to Mohler, and then Hap Hogan rushed his corps of reserves into action and set up a howl from the coaching lines that in times past has been wont to precede a big Tiger rally. Johnny Kane ran for Elliott. Babe Borton flied to Moran, Carlisle walked, Leard popped up to Young. Meloan drove one over second that looked like a sure hit, but Kid Mohler, rushing around behind second, scooped in the ball, and, without time to turn, he threw over his shoulder to Young at second, forcing Carlisle for the third out.

MOHLER SCORES.

Pep Young started the fifth by gaining a life on Lou Litschi's low wide throw to first, and made second on a wild pitch. Hannah doubled, putting Mohler on third, Young having been caught at third. He scored when Stroud hit a slow bounder to Leard.

In the sixth Moran opened with a triple to deep left. Hallinan singled over McArdle's head, scoring Moran. Coy flied to Bayless, but Tennant doubled. Young flied to Meloan in right, Hallinan scoring on the throwin.

The score:

VENICE.

	A.	B.	R.	BH.	PO.	A.	E.
Carlisle, lf	2	0	1	1	0	0	
Leard, 2b	3	0	0	0	2	3	
Meloan, rf	4	0	0	0	2	0	
Bayless, cf	3	1	1	2	3	0	
Kane, 3b	3	0	0	1	1	2	
McDonnell, 1b	3	0	0	0	9	0	
McArdle, ss	3	0	0	2	2	3	
Elliott, c	3	0	0	2	4	0	
Bliss, c	0	0	0	0	0	0	
Kiefer, p	2	0	0	0	0	0	
Powell, p	0	0	0	0	0	0	
Borton, x	1	0	0	0	0	0	
Kane, xx	1	0	0	0	0	0	
Totals	29	1	4	24	17	1	

x—Batted for Kiefer in eighth.
xx—Ran for Elliott in eighth.

SACRAMENTO.

	A.	B.	R.	BH.	PO.	A.	E.
Shinn, rf	3	0	1	1	1	0	
Moran, cf	4	1	1	2	2	0	
Hallinan, 3b	4	1	1	1	2	0	
Coy, lf	3	0	0	1	2	0	
Tennant, 1b	3	0	0	1	10	2	
Young, ss	3	0	0	0	6	4	
Mohler, 2b	3	1	1	1	0	4	
Hannah, c	1	0	0	0	8	1	
Stroud, p	1	0	0	0	0	1	
Totals	26	3	3	7	27	16	0

SCORE BY INNINGS.

	1	2	3	4	5	6	7	8	9	
Venice	0	0	0	0	0	0	1	0	0	1
Base hits	1	0	1	0	0	0	1	1	0	4
Sacramento	0	0	0	0	1	0	2	0	x	3
Base hits	0	0	2	1	1	0	0	3	x	7

SUMMARY.

Charge defeat to Kiefer, pitched 7 innings, 3 runs, 7 hits, 25 at bat.
Home run—Bayless.
Three-base hit—Moran.
Two-base hits—Hannah, Tennant.
Sacrifice hit—Young.
Stolen base—Shinn.
Struck out—By Kiefer, 2; by Stroud, 4.
Bases on balls—Off Kiefer, 3; off Stroud, 3.
Wild pitch—Kiefer.
Runs responsible for—Kiefer, 2; Stroud, 1.
Double plays—Meloan to Elliott to Litschi; Kiefer to McArdle to McDonnell.
Left on bases—Venice, 6; Sacramento, 3.
Time of game—1h. 50m.
Umpires—Flynn and Finney.

FIGHT GOSSIP.

If he comes through this fight with George Chip undefeated, Sailor Petrosky is going after Gunboat Smith. The Sailor yearns for the crown—the heavyweight championship.

It is not that he is getting heavy; he is still a middle weight, but he argues that several men of his weight have licked all the big fellows—Stanley Ketchell, Sam Langford, Joe Walcott, Jack Dillon, Battling Levinsky.

Mike Gibbons may come to the Coast to meet the winner of the Chip-Petrosky battle for a July date.

Off Long Beach.

SUNSET YACHTING SEASON WILL OPEN NEXT SUNDAY.

BEN WESTON will make his second attempt to show what his new yacht "Vite" can do at the opening of the Sunset Yacht Club season off Long Beach this coming Sunday.

At the South Coast opening Benny took his first trial and found himself second to the "Alert" by a substantial margin.

He figures that with the knowledge he has gained of his new racer in the interim, he can do much better and will take a fling at the Mischief II. He hopes to do much better this time.

The Sunset Club will go into commission at 11 a.m. with exercises at the locker-house. Between 11:30 and 12:30 there will be a general inspection of the boats and prizes will be given to the best sailing yacht and the best motor-boat.

At 2 p.m. the big race will be started and at the present time six of the speedy Sunset boats are entered, namely Mischief II, Vite, Olita, Venus, Katrina and Mist.

The course will be from a starting point in front of the Hotel Virginia to a bell buoy four miles to the southwest and return. The J. W. Patterson cup goes to the winner of the race.

The club's new anchorage, just inside the draw bridge at Long Beach, is thought by many to be the best anchorage on the Coast, as it has a depth of thirty feet at the club float.

The city has given the club a lease on a site near the draw bridge, and a new clubhouse and locker-room is to be built there.

Bang!

ANGELS BLOW UP IN NINTH.

Seals Score Six Runs in the Final Round.

Perritt's Support Suddenly Goes to Pieces.

Los Angeles Was Leading by Score of Four to One.

BY HARRY A. WILLIAMS.

'Long about 4:30 the Seals hopelessly marred what otherwise figured to be a very pleasant afternoon.

At that hour Howard's men, without giving any hint of their bad intentions, began grabbing off the game in lumps, picking on nine weak and trembling brothers, as it were, and converted what seemed a sure licking into a 7-to-4 victory for themselves.

It was in the ninth inning that San Francisco changed the war chant of the Angels into a funeral dirge.

RUNNING EASY.

For the better part of two hours the Los Angeles boys had been marching along in front, chesty and proud-like. When the teams veered into the ninth the locals were leading, 4 to 1, the game looked as safe as a government bond, and "Poll" Perritt was smiling the smile of a just and honest man.

Then a lot of things began to happen that made the fans lose sight of certain other things of importance—that it was the first appearance of the Seals here, and that "Spider" Baum, in his first start of the season, had been hit for four runs in five innings, with Brother Al and the rest of the family looking on.

In that round the Angels kicked the props from under "Poll" flanked him on every side with errors and bad judgment, while eleven Seals walked to the plate and made merry over his discomfiture, seven scoring and laughing uncouthly all the while.

TOUGH LUCK.

If ever a pitcher deserved to win it was Perritt.

Del Howard should just naturally hate himself for taking a game like that.

It was worse than swiping peppermint candy from a child. More despicable than stealing grandmother's spectacles and knitting needles.

Personally, I would rather "tap" the tincup of a blind man.

Even Prexy Baum remarked that the Seals were lucky. Some admission from the boss of a great league.

Henry Berry, for the first time in his career, was mute—positively dumb and silent.

The Seals had scored just one run off Perritt—an unearned tally in the seventh. Therefore, not much was expected of them when they gripped wood in the ninth. There was no inkling that the Angels were about to be overtaken by a great sorrow.

SHAME ON ROY.

Corhan is herewith charged with inciting the riot. Roy, first up in the ninth, rammed something down to Metzger with blisters on it. George blocked the blow. There was little chance for him to get the speedy Seal at first, but he fired away just the same. He was off his balance, and the result was a wild throw that placed Corhan on second.

Howard, scenting out a possible chance to do some harm, sent Colligan in to hit for Sepulveda. Page poached on Wolter's preserves, taking Colligan's fly well back in right. Colligan batted again before it was over. It is not every day that you see a pinch hitter do anything like that.

"Chappie" Charles was Howard's next pinch-hitting entry. Chappie, batting for Cy Parkin, beat out a slow grounder to Page, despite lightning work by the latter. Tobin walked, filling the bases. Mundorff was sent

(Continued on Fourth Page.)

Half of Them Gone.

FIVE AMERICANS STILL IN RUNNING FOR GOLF TITLE.

[BY ATLANTIC CABLE AND A. P.]

SANDWICH (Eng.) May 19.—Fraser Hale of Chicago was the only American to suffer defeat in the second round of the play for the British amateur golf championship today. Charles W. ("Chick") Evans, Jr., of Chicago, the former western champion, and Harold Weber of Toledo and Arthur G. Lockwood, Belmont Springs, Mass., defeated their opponents.

As Francis Ouimet, Woodland Golf Club, Mass., open American champion, and Frederick Herreshoff, New York, did not compete today, there still remain five of the ten American entrants to continue the struggle.

Hale was put out of the running by Ivo Whitton, the Australian champion, by 4 up and 3 to play. Whitton played faultless golf, reaching the turn in 37, as did Evans in his match.

Evans met a masterly player in Carl Bretherton of Handsworth, an adopted son of Charles A. Palmer, who defeated Jerome D. Travers in the first round, but playing with remarkable steadiness and with smiling imperturbability, which not even the loss of a hole through the intrusion of a spectator disturbed, the Chicagoan won the match by 2 up and 1 to play.

Weber played the first round today because all those who had been drawn for that round were not able to complete the play. Lockwood played in the second round, having drawn a bye for the first. Evans and Hale played in the second round, having drawn a bye for the first.

Ouimet and Herreshoff will play in the second round tomorrow, and if they win they also will play in the third round tomorrow. Evans will meet Scott of Park Langley; Weber will play Carlisle of Sunningdale, and Lockwood will meet Hayling of Ealing. Ouimet and Herreshoff will have as their opponents Tubbs of Littlestone and Platt of the Royal North Devon, respectively.

One of the most interesting matches tomorrow will be that between Harold H. Hilton, the British amateur champion, and Robert Harris, Acton, Eng., who was the runner-up to Hilton for the championship last year.

Against Ritchie.

ABE ATTELL TO HELP IN CHARLEY WHITE'S CAMP.

[BY DIRECT WIRE—EXCLUSIVE DISPATCH.]

CHICAGO BUREAU OF THE TIMES, May 19.—In order to learn more fine points of the game before he steps into the ring to box ten rounds with Willie Ritchie in Milwaukee next Tuesday, Charley White today secured the service of Abe Attell, former featherweight champion, to box with him for the remainder of the week.

Attell was considered one of the trickiest millers in the game in his time and he should be able to impart some of his ring knowledge to White. Abe has watched Ritchie go through training and he has paid especial attention to the champion's boxing.

Attell and White will box four rounds every day at O'Connell's for the rest of the week. Charley also will step at least three sessions daily with Willie Schaefer. White has been covering about eight miles on the road every morning and he is rapidly rounding into condition.

White boxed four rounds with Schaefer today. The pair mixed from the first call of time and Charley gave his right hand, which was injured in the Azevedo fight, a thorough tryout. After the bout he said the weapon was as strong as ever. While boxing with Schaefer, Charley whaled away with both hands and landed several stinging punches which made Schaefer retreat. Ike Bernstein, who is looking after White's condition, said the fighter would enter the ring weighing about 132 pounds.

O You Kid!

BALL PLAYERS' POPULARITY CONTEST AT OUTING SHOW.

WHO is the most popular ball player on the Venice and Los Angeles teams?

Who is the most popular moving-picture actress?

These are two questions of the gravest importance that will be decided this week at the Outing and Sportsmen's Show. George Cline of the Dyas-Cline Company inaugurated the contests last night and opened the polls for nominations. The actual voting will start today.

The following nominations were made:

Ball players—Bayless, White, Carlisle, Elliott, Ehmke, Ryan, Boles, Perritt, Johnson and Kane.

Picture players—Bessie Eyton, Alice Joyce, Mary Pickford, Katheryn Williams and Mabel Normand.

These were just starters and others can be added by anyone voting.

The women's swimming races proved to be the most interesting of the night events. The fair mermaids presented a striking picture in their boys' racing trunks as they darted through the water.

The hundred-yard dash for girls is on the card for tonight. This event will probably be run in heats.

The following is the summary of the events yesterday:

Fly casting for accuracy, scores (perfect 100:) Oscar Lane, 78.7; C. H. Garr, 72; Smith Warren, 65.33; R. F. B. Shaver, 62; A. B. Gramer, 46.67; R. C. Paulson, 54; A. M. Morris, 47.7.

Bait casting for distance—C. H. Garr, 140½, 142, 147; Oscar Lane, 139, 140, 146; A. B. Cramer, 124, 134, 114½; Smith Warren, 110, 111, 123.

Girls' fifty-yard swimming race—Dorothy Burns, first; Lenora Richmond, second; Sarah Brown, third.

Diving exhibition—Dolly Mings.

Boys' division competition—Tommy Witt, Gerald Witt, Roy Kegris and others.

Men's diving exhibition — Cliff Bowes, Clyde Swendson, Eugene Fishbur and Andrew Schols.

STANDINGS AND RESULTS.

PACIFIC COAST LEAGUE.

	W.	L.	P.c.		W.	L.	P.c.
Venice	27	19	.587	Sacramento	23	23	.489
San Francisco	27	20	.574	Portland	17	24	.415
Los Angeles	24	22	.522	Oakland	19	27	.400

YESTERDAY'S RESULTS.

San Francisco, 7; Los Angeles, 4.
Sacramento, 3; Venice, 1.
Portland, 6; Oakland, 5 (10 innings.)

AMERICAN LEAGUE.

	W.	L.	P.c.		W.	L.	P.c.
Detroit	19	10	.655	Boston	12	12	.500
Philadelphia	13	9	.591	New York	12	14	.462
Washington	15	11	.577	Chicago	11	16	.407
St. Louis	14	13	.519	Cleveland	9	19	.321

YESTERDAY'S RESULTS.

Boston, 6; Detroit, 4.
Chicago, 3; Philadelphia, 0.
Washington, 4; Cleveland, 2.
St. Louis, 3; New York, 0.

NATIONAL LEAGUE.

	W.	L.	P.c.		W.	L.	P.c.
Pittsburgh	18	8	.667	Philadelphia	11	11	.500
New York	13	8	.619	St. Louis	15	15	.500
Cincinnati	16	12	.571	Chicago	12	16	.429
Brooklyn	11	11	.500	Boston	4	17	.190

YESTERDAY'S RESULTS.

Pittsburgh, 7; Boston, 5.
New York, 6; Cincinnati, 2.
Chicago, 6; Philadelphia, 1.
St. Louis, 6; Brooklyn, 2.

FEDERAL LEAGUE.

	W.	L.	P.c.		W.	L.	P.c.
Baltimore	19	9	.679	Brooklyn	10	10	.500
St. Louis	15	12	.556	Buffalo	10	13	.435
Chicago	15	12	.556	Kansas City	10	19	.345
Indianapolis	13	11	.542	Pittsburgh	9	18	.333

YESTERDAY'S RESULTS.

Baltimore, 7; Kansas City, 3.
Indianapolis, 16; Brooklyn, 2.
Chicago, 4; Pittsburgh, 0.
Buffalo, 11; St. Louis, 3.

AMERICAN ASSOCIATION.

	W.	L.	P.c.		W.	L.	P.c.
Milwaukee	19	9	.679	Kansas City	15	19	.441
Louisville	19	11	.633	Cleveland	13	17	.433
Indianapolis	15	13	.536	St. Paul	12	17	.414
Minneapolis	12	13	.480	Columbus	13	17	.414

YESTERDAY'S RESULTS.

Milwaukee, 10; Indianapolis, 8.
Kansas City, 1; Cleveland, 5.
Minneapolis, 2; Columbus, 1.
St. Paul, 2; Louisville, 4.

INTERNATIONAL LEAGUE.

	W.	L.	P.c.		W.	L.	P.c.
Buffalo	15	9	.625	Newark	10	10	.500
Rochester	12	9	.571	Providence	10	10	.500
Toronto	13	10	.565	Jersey City	10	14	.417
Baltimore	11	10	.524	Montreal	6	15	.272

YESTERDAY'S RESULTS.

Rochester, 2; Providence, 1.
Toronto, 4; Newark, 1.
Buffalo, 4; Jersey City, 2.
Only three games scheduled.

SOUTHERN LEAGUE.

YESTERDAY'S RESULTS.

Montgomery, 12; Chattanooga, 1.
Memphis, 6; Birmingham, 2.
Nashville, 7; New Orleans, 0.
Mobile, 1; Atlanta, 0.

WESTERN LEAGUE.

	W.	L.	P.c.		W.	L.	P.c.
Denver	18	10	.643	Lincoln	14	15	.483
St. Joseph	17	10	.630	Topeka	12	17	.414
Des Moines	16	11	.593	Omaha	10	16	.385
Sioux City	16	13	.552	Wichita	10	18	.357

YESTERDAY'S RESULTS.

Sioux City, 0; Lincoln, 8.
Wichita, 4; St. Joseph, 10.
Topeka, 3; Des Moines, 7.
Denver, 7; Omaha, 6.

NORTHWESTERN LEAGUE.

	W.	L.	P.c.		W.	L.	P.c.
Vancouver	22	12	.647	Tacoma	17	19	.472
Seattle	21	14	.600	Portland	14	23	.409
Spokane	19	15	.559	Victoria	10	22	.303

YESTERDAY'S RESULTS.

Seattle, 1; Vancouver, 3.
Tacoma, 1; Portland, 3.

STANFORD TENNIS MEN WIN AGAIN.

[BY DIRECT WIRE—EXCLUSIVE DISPATCH.]

URBANA (Ill.) May 19.—Leland Stanford University defeated the University of Illinois at tennis today on the local course. Summaries:

Singles—Murray (Stanford) defeated Claflin (Illinois,) 6-4, 6-1. Hahn (Stanford,) defeated Salazar (Illinois,) 6-1, 6-0.

Doubles—Murray and Hahn defeated Claflin and Salazar, 7-5, 6-2.

WALT JOHNSON DENIES JUMP.

[BY A. P. NIGHT WIRE.]

WASHINGTON, May 19.—Walter Johnson, pitcher of the Washington Americans, Catcher Ainsmith and Outfielder Milan tonight flatly denied they had agreed to sign with the Pittsburgh Federal League club at the end of the present season.

Batting Averages of National, American and Federal Leagues.

NATIONAL LEAGUE.

CLUB BATTING.

	A.B.	R.	H.	TB.	SH.	SB.	P.C.
Philadelphia	141	23	52	70	7	13	.369
Brooklyn	139	22	49	69	6	7	.353
New York	139	22	49	64	7	12	.353
Pittsburg	139	22	49	64	7	12	.353
Cincinnati	139	22	49	64	7	12	.353
Boston	139	22	49	64	7	12	.353
St. Louis	139	22	49	64	7	12	.353
Chicago	139	22	49	64	7	12	.353

INDIVIDUALS—10 OR MORE GAMES.

	G.	A.B.	R.	H.	TB.	SH.	SB.	P.c.
Bescher, Phila.	14	53	10	22	25	4	1	.415
Daubert, Brook.	16	60	14	25	40	2	3	.417
Colbert, St. L.	15	50	6	12	13	1	3	.400
Moran, N. Y.	13	50	8	11	13	...	1	.367
S. Magee, Phila.	16	66	11	25	29	...	2	.365
Paskert, Phila.	16	64	11	23	29	...	3	.344
Lobert, Phila.	16	61	15	21	31	2	4	.344
Groh, Cin.	14	41	9	14	19	...	1	.341
Cravath, Phila.	16	66	9	22	33	...	6	.333
Dalton, Brook.	13	45	8	15	27	1	...	.333
Burk, N. Y.	15	59	10	19	20	...	2	.322
Gibson, Brook.	10	60	13	19	23	4	1	.317
Wilson, Phila.	20	72	19	23	31	1	...	.317
Williams, Chi.	11	32	3	10	10	1	...	.313
Mann, Phila.	9	32	4	10	12	1	...	.313
Wagner, Phila.	16	61	7	19	23	1	...	.311
Grant, Chi.	11	41	6	12	14	1	...	.293
Griffith, Cin.	11	41	6	12	14	1	...	.293
Cutshaw, Brook.	16	64	9	18	23	1	1	.281
Cruise, St. L.	16	64	9	18	23	1	1	.281
Bancroft, Phila.	16	64	9	18	23	1	1	.281
Hollocher, Chi.	11	39	5	11	13	1	...	.282
Bigbee, Pitts.	16	64	9	18	23	1	1	.281
Miller, St. L.	16	64	9	18	23	1	1	.281
Cooper, Pitts.	16	64	9	18	23	1	1	.281
Fletcher, Pitts.	16	64	9	18	23	1	1	.281
Kelly, N. Y.	14	50	7	14	17	1	1	.280
Cravath, Phila.	16	66	9	18	23	1	1	.273
Cutshaw, Brook.	16	66	9	18	23	1	1	.273
Wilson, Phila.	20	73	19	20	29	1	1	.273
Williams, Chi.	11	33	3	9	10	1	...	.273
Mann, Phila.	9	33	4	9	12	1	...	.273
Wagner, Phila.	16	62	7	17	23	1	1	.274
Groh, Cin.	14	42	9	11	19	...	1	.262
Griffith, Cin.	11	42	6	11	13	1	...	.262
Grant, Chi.	11	42	6	11	13	1	...	.262
Cruise, St. L.	16	65	9	17	22	1	1	.262
Bigbee, Pitts.	16	65	9	17	22	1	1	.262
Miller, St. L.	16	65	9	17	22	1	1	.262
Cooper, Pitts.	16	65	9	17	22	1	1	.262
Fletcher, Pitts.	16	65	9	17	22	1	1	.262
Kelly, N. Y.	14	51	7	13	17	1	1	.255
Hollocher, Chi.	11	40	5	10	13	1	...	.250
Bescher, Phila.	14	52	10	13	25	4	1	.250
Daubert, Brook.	16	60	14	15	40	2	3	.250
Colbert, St. L.	15	50	6	12	13	1	3	.240
Moran, N. Y.	13	50	8	11	13	...	1	.220
S. Magee, Phila.	16	66	11	25	29	...	3	.379
Paskert, Phila.	16	64	11	23	29	...	3	.359
Lobert, Phila.	16	61	15	21	31	2	4	.344
Groh, Cin.	14	41	9	14	19	...	1	.341
Cravath, Phila.	16	66	9	22	33	...	6	.333
Dalton, Brook.	13	45	8	15	27	1	...	.333
Burk, N. Y.	15	59	10	19	20	...	2	.322
Gibson, Brook.	10	60	13	19	23	4	1	.317
Wilson, Phila.	20	72	19	23	31	1	...	.317

PITCHERS' RECORDS—3 OR MORE GAMES.

	Won.	Lost.	P.ct.
Cooper, Pittsburgh	4	0	1000
Alexander, Brooklyn	4	0	1000
Mamaux, Pittsburgh	4	0	1000
Alexander, Philadelphia	4	0	1000
Toney, Cincinnati	4	0	1000
C. Adams, Pittsburgh	4	0	1000
Mathewson, New York	4	0	1000
Marshall, Pittsburgh	4	0	1000
Seaton, Cincinnati	4	0	1000
Doak, St. Louis	3	0	1000
Perritt, New York	3	0	1000
Demaree, Pittsburgh	3	0	1000
Perritt, St. Louis	3	0	1000
Tesreau, New York	3	0	1000
Robinson, St. Louis	3	0	1000
Lavender, Chicago	3	0	1000
Rixey, Philadelphia	3	0	1000
Rucker, Brooklyn	4	1	800
Ames, Cincinnati	4	1	800
Pfeffer, St. Louis	4	1	800
Ruether, Boston	4	1	800
Grimes, St. Louis	3	1	750
Hendrix, Chicago	3	1	750
Tyler, Boston	3	1	750
Sallee, St. Louis	3	1	750
Pierce, Chicago	3	1	750
Gibson, Boston	3	1	750
Meadows, Chicago	3	1	750
Ragan, Brooklyn	3	1	750
Rudolph, Boston	3	1	750
Humphries, Chicago	3	1	750
Tyler, Boston	3	1	750
Haines, St. Louis	3	1	750
Pierce, Chicago	0	0	.000

AMERICAN LEAGUE.

CLUB BATTING.

	A.B.	R.	H.	TB.	SH.	SB.	P.C.
Philadelphia	139	23	52	70	7	13	.369
Detroit	139	22	49	69	6	7	.353
Cleveland	139	22	49	64	7	12	.353
Washington	139	22	49	64	7	12	.353
St. Louis	139	22	49	64	7	12	.353
New York	139	22	49	64	7	12	.353
Chicago	139	22	49	64	7	12	.353
Boston	139	22	49	64	7	12	.353

INDIVIDUALS—10 OR MORE GAMES.

	G.	A.B.	R.	H.	TB.	SH.	SB.	P.c.
Jackson, Cleve.	16	62	11	27	38	1	3	.435
Speaker, Bost.	16	62	11	27	38	1	3	.435
E. Foster, Wash.	16	62	11	27	38	1	3	.435
Milan, Wash.	16	62	11	27	38	1	3	.435
Barry, Phila.	16	62	11	27	38	1	3	.435
Williams, St. L.	16	62	11	27	38	1	3	.435
Collins, Phila.	16	62	11	27	38	1	3	.435
Gainor, Phila.	16	62	11	27	38	1	3	.435
Harris, Phila.	16	62	11	27	38	1	3	.435
Walker, St. L.	16	62	11	27	38	1	3	.435
Cobb, Det.	16	62	11	27	38	1	3	.435
Chapman, Cleve.	16	62	11	27	38	1	3	.435
Daly, Det.	16	62	11	27	38	1	3	.435
Bush, St. Louis	16	62	11	27	38	1	3	.435
Pratt, Det.	16	62	11	27	38	1	3	.435
Hagerman, Cleveland	16	62	11	27	38	1	3	.435
Alnsmith, Cleve.	16	62	11	27	38	1	3	.435
Alex, Washington	16	62	11	27	38	1	3	.435
Gardner, St. Louis	16	62	11	27	38	1	3	.435
A. R. Graham, Boston	16	62	11	27	38	1	3	.435
Scott, St. Louis	16	62	11	27	38	1	3	.435
Castle, Chicago	16	62	11	27	38	1	3	.435
Veltman, St. Louis	16	62	11	27	38	1	3	.435
E. Pond, Philadelphia	16	62	11	27	38	1	3	.435
Rose, Chicago	16	62	11	27	38	1	3	.435
R. Mitchell, Cleveland	16	62	11	27	38	1	3	.435
Shean, Boston	16	62	11	27	38	1	3	.435
Taylor, St. Louis	16	62	11	27	38	1	3	.435
Shotts, New York	16	62	11	27	38	1	3	.435
Shaw, Washington	16	62	11	27	38	1	3	.435
Harding, Cleveland	16	62	11	27	38	1	3	.435
Hamilton, New York	16	62	11	27	38	1	3	.435
Collins, Boston	16	62	11	27	38	1	3	.435
Warhop, New York	16	62	11	27	38	1	3	.435
Johnson, Cleveland	16	62	11	27	38	1	3	.435
Ehmke, Washington	16	62	11	27	38	1	3	.435

PITCHERS' RECORDS—3 OR MORE GAMES.

	Won.	Lost.	P.ct.
Main, Detroit	4	0	1000
Caldwell, Chicago	4	0	1000
Plank, Philadelphia	4	0	1000
Cunningham, Detroit	4	0	1000
Gregg, Cleveland	4	0	1000
Leonard, Boston	4	0	1000
Russell, Chicago	4	0	1000
Hamilton, St. Louis	4	0	1000
Hagerman, Cleveland	4	0	1000
Alex, Washington	4	0	1000
Gardner, St. Louis	4	0	1000
A. R. Graham, Boston	4	0	1000
Scott, St. Louis	4	0	1000
Castle, Chicago	4	0	1000
Veltman, St. Louis	4	0	1000
E. Pond, Philadelphia	4	0	1000
Rose, Chicago	4	0	1000
R. Mitchell, Cleveland	4	0	1000
Shean, Boston	4	0	1000
Taylor, St. Louis	4	0	1000
Shotts, New York	4	0	1000
Shaw, Washington	4	0	1000
Harding, Cleveland	4	0	1000
Hamilton, New York	4	0	1000
Collins, Boston	4	0	1000
Warhop, New York	4	0	1000
Johnson, Cleveland	4	0	1000
Ehmke, Washington	4	0	1000

FEDERAL LEAGUE.

CLUB BATTING.

	A.B.	R.	H.	TB.	SH.	SB.	P.C.
St. Louis	141	23	52	70	7	13	.369
Indianapolis	139	22	49	69	6	7	.353
Newark	139	22	49	64	7	12	.353
Pittsburg	139	22	49	64	7	12	.353
Kansas City	139	22	49	64	7	12	.353
Brooklyn	139	22	49	64	7	12	.353
Baltimore	139	22	49	64	7	12	.353
Buffalo	139	22	49	64	7	12	.353

INDIVIDUALS—10 OR MORE GAMES.

	G.	A.B.	R.	H.	TB.	SH.	SB.	P.c.
Evans, Brook.	13	45	7	19	22	1	3	.442
Bradley, Pitts.	20	75	8	33	39	4	3	.427
Laporte, Ind.	20	70	11	28	36	5	2	.400
Campbell, Ind.	16	62	8	24	31	2	5	.387
Wickland, Chi.	21	70	11	27	38	1	3	.386
Knaf, Ind.	17	64	10	24	33	3	6	.375
Wilson, Chi.	19	69	14	25	30	3	1	.362
Easterly, K. C.	21	69	12	25	40	0	1	.362
Lennox, Pitts.	20	66	17	23	32	4	3	.348
Pefia, K. C.	18	60	9	20	28	5	4	.367
Murphy, Brook.	16	61	7	20	22	5	1	.361
Sanford, Buf.	13	77	15	27	43	0	4	.351
W. Miller, St. L.	20	76	9	26	30	0	2	.342
Walsh, Bal.	18	62	12	21	27	1	1	.339
Konetchy, St. L.	16	64	12	16	32	2	1	.333
Kendrick, K. C.	13	48	7	16	19	0	1	.333
Esmond, Ind.	19	67	9	19	20	1	3	.333
Young, Buf.	18	52	9	11	13	0	0	.333
Gessler, Brook.	16	58	7	20	21	1	2	.328
Krause, Chi.	16	58	7	20	21	1	2	.328
Fuller, Buf.	16	58	7	20	21	1	2	.328
Chadbourne, K. C.	16	58	7	20	21	1	2	.328
Crandall, St. L.	16	58	7	20	21	1	2	.328
Pratt, Chi.	16	58	7	20	21	1	2	.328
Lewis, Buf.	16	58	7	20	21	1	2	.328
Lavan, Chi.	16	58	7	20	21	1	2	.328
Miller, K. C.	16	58	7	20	21	1	2	.328
Peckinpaugh, Chi.	16	58	7	20	21	1	2	.328
Fuller, Chi

Wad Never Thought of It Before But a Fish Is All Tail Except His Head! —By Gale.

Considering.

HOWARD MAY PLAY FIRST REST OF SEASON.

He Will Be at Initial Sack Every Game in Pres... and May Continue There — Is Satisfied ... Club—Thinks Tozer a Good Twirler—President ... Here for the Series.

BY HARRY A. WILLIAMS.

...s struggle with ... remain a pure and un... ... manager, Del How... ... to sell his hands at ... throughout the present ...

... "Timely" Cart... ...tainly, but this par... ...ented by nature for a ... Tom Howard tried ... of alternating with ... Charles Aschenbach, or ... effect. "Chappie," ... Seiler, has not plas... ...pidus pellet quite as vo... ...d delivery.

... it takes the old clout to ... game, and if is second na... ...ard is hit above the .300 ...

... has been at first in some... ...ny games this season, ... for the Seals have won ... ...ing to play first ... ...ame this series," said ... ...rday, "and I may de... ...n down the job regularly. ... fear about my share of ... ...ng, and will gladly step ... ...e boys can fill the ...

...

...

Lucille Usher

Of the Usher trio, at the Empress this week.

Van's Remarks.

HOW FORTUNE WAS CRUEL TO MILLER'S MANAGER.

BY DE WITT VAN COURT.

THAT luck in the boxing game is a big thing, no one will deny. Many stories may be told about this or that man's luck, but Frank Carter, who is at the present time training Sailor Petroskey, tells of a piece of bad luck he had several years ago that is surely tough.

Carter is just past 23 years of age and for a young fellow had done exceedingly well as far as he has gone.

He started as a kid with Toby Irvin, a well-known boxer and manager, also referee, in San Francisco.

He became Irwin's right-hand man after a few months time, in advertising, assisting in the match making and occasionally refereeing matches in Irwin's club.

Louie Perenti, now manager of Sailor Petroskey, and manager of one of the best clubs in the Bay City, took a liking to Carter's work and engaged him in a like position in his club.

At that time Perenti had big Charlie Miller, the motorman boxer, under his charge. Miller made such a hit with the fans that he decided to give him a chance in the eastern country. His business kept him from going, so he sent Carter with the big fellow and promised him that all he could make in handling Miller was his.

This was Carter's first trip out of San Francisco, and he took the chance. They arrived in the big city just in time to have Miller introduced to the crowd the night of the Al Palser-Frank Moran contest. Miller got a big hand and this encouraged Carter to work all the harder for a match.

He landed a match with Palser later and Miller won a ten-round decision and Carter got $200 for his trouble.

Miller claimed after the contest that he would have surely knocked Palser out, if he hadn't eaten a whole pineapple just before entering the ring. This was news to Frank, but he let it go without any fuss. "But he got no more pineapples after that," said Frank, he will surely make a success of his chosen calling.

They forgot Miller's shoes, which were size 12, and were up against it. Finally after a lot of scouting around, he landed a pair of tennis shoes that he managed to squeeze his feet into.

Miller has a hand as big as a Swede's foot and the gloves they handed him just about covered his fingers.

Miller lost on a foul in the third round, but Frank swears that he and no one else saw the foul struck. But they got their money and left for New York the same night.

He then laid around New York for several days looking for a match with Gunboat Smith, Miller had already taken a decision from the gunner in Frisco. "So I thought it would surely give us a chance at the title," said Frank. This gave him something to work on, and he was so anxious to land the match that he took $200 for training expenses, just to get the chance.

Their tickets ran out several days before the match was to take place, and as walking would be tough back to Frisco, he got a doctor's certificate stating that they could not travel for some time and got them extended.

In the meantime, one of the New York promoters offered him a match with Carl Morris, if he got as good as a draw with Smith and a guarantee of $2500.

George McDonald, manager of Bombardier Wells, also offered him two round-trip tickets to London and a guarantee of $8000 to meet Wells there if he beat Smith. "But," said Frank, "Miller was jabbing Smith's head off for two rounds and a half, when Smith let his right go, and flown went Miller. Charlie thought he was swimming. I got disguested and we beat it back to Frisco, so you see what luck there is in the boxing game. If Miller had won I could have been a $10,000 winner with a good chance at the white heavyweight title." Such are the fortunes and misfortunes of the boxing game.

Carter's experience and study of training has placed him with the topnotchers as a handler and conditioner of boxers. His work with Sailor speaks for itself and he will surely make a success of his chosen calling.

PACIFIC ELECTRIC MAY LOSE WHARF.

REDONDO BEACH TRUSTEES TO DECLARE FRANCHISE NULL AND VOID.

[LOCAL CORRESPONDENCE.]

REDONDO BEACH, May 19.—Several verbal shots were fired last night at the meeting of the Board of Trustees. Trustee Brolaski made a motion to the effect that a resolution be passed declaring the franchise for wharf No. 1 forfeited and void. His contention was that the Pacific Electric Railway, which owns the franchise, had violated the conditions. This franchise was granted for twenty years with the promise that work would commence within four months of the date that it was given and that it would be pursued with due diligence. It is asserted that this was not done and that the wharf is unsafe. City Attorney Perry upheld the contention of Brolaski and stated that in his opinion the franchise had been forfeited. The resolution passed its first reading.

MUNICIPAL PIER.

The subject of bonding the city for a new municipal pier was brought up and statements were made that the owners of the wharf No. 1, the Pacific Electric Railway, would ask the city a certain price for the reason that if the city took the wharf it would be a loss to them financially.

Trustee Brolaski stated that the income from the wharf No. 1 is from $15,000 to $25,000 a year. The attorney was instructed to prepare proper data for the opening of all streets to the ocean. At the present time Third street is the only one that connects.

BIDS RECEIVED.

There were eighty-seven bids received for ornamental lighting posts, which ranged in price from $13.35 to $66. The matter was finally turned over to a committee of three, consisting of the City Engineer, the City Attorney and Trustee Hembree.

FISH ARE RUNNING.

The large runs of both large and small fish still continue. The wharves have been crowded with anglers all day and no one left empty handed. A great number of sea bass and yellowtail were caught on wharf No. 1 and string after string of mackerel, yellow-fin and herring were taken to Los Angeles and the interior. The live bait is plentiful and this afternoon a number of seal came close to the pier. They played around between the wharves for a couple of hours and then disappeared.

ALFALFA ACREAGE BRINGS BIG PRICE.

IMPERIAL VALLEY PROPERTY IS SOLD—CATTLE COMMAND GOOD FIGURES.

[LOCAL CORRESPONDENCE.]

IMPERIAL, May 19.—E. L. Atkins has sold his 320-acre tract lying near Holtville and all growing alfalfa, for the sum of $40,000. This is known as the McCown ranch. The purchaser, Sewell Davis, will lease out the land. The price paid is considered cheap for the ranch.

Every sale of cattle in the valley lately proves a record-breaker in the purchase price of the stock. At the Fred Yordi sale last week three cows sold for $645, and twenty of the seventy cows in the sale averaged $150 each. Five cows sold for $140 each and ten for $160 each, showing the uniformity of the prices secured. Two suckling calves were in demand at $24 each, and a 2-year-old colt brought $167.50. One-week-old turkeys went at 85 cents each, and pigs sold at 25 cents a pound.

COTTON SEASON CLOSES.

The 1914 cotton season has just closed in the valley. It was the busiest in the history of the valley cotton industry, as well as the most profitable. The Imperial Valley Oil and Cotton Company, running gins in all of the valley towns, was kept busy from September till April, a good part of which time several of their gins were running day and night.

The total output of cotton for the Imperial Valley for the year is 21,431 bales, the approximate value of which is $1,400,000. The El Centro oil mill was kept busy till very late in the season.

CANTALOUPE PRICES.

The first valley cantaloupes to reach San Francisco arrived there on May 7 and, as was expected, brought fancy prices. There were sixteen melons in the crate and they were sold for 25 cents each, or $4 for the sixteen.

GEORGE JOHNSON MAY PITCH SOON.

[BY A. P. NIGHT WIRE.]

CHICAGO, May 19.—Arguments on the motion to dissolve the temporary injunction restraining George Johnson from pitching for the Kansas City Federals were completed today. Judge Foell took the case under advisement.

Chattanooga's new golf and country club building will cost $50,000.

Angels Blow Up.

(Continued from First Page.)

in to hit for O'Leary. Perritt swabbed his eyeballs with his sleeve and fanned the "Rabbit," the latter standing perfectly dormant while "Poll" curved over a third strike.

HOW IT WORKED.

Two down and not a run in. Bases full. Situation very tense. Hope still able to take nourishment.

Schaller, a man who had been acting violently all the afternoon, right here slammed the ball toward right. It looked an easy chance for Page, until Abstein plunged over and deflected the ball. Billy got even by spiking Bill on the foot. It is hard to criticise a man for covering lots of territory, but, frankly, Abstein tried to include too much landscape. A run scored on this, which should have been the third out. Downs drove one down that forced the durable Metzger to back up. Charles scored. Mind you, a ball hadn't been hit out of the infield.

Perritt here began to break for the first time, walking Fitzgerald, and forcing Tobin in with the tying run. He hit Howard, and the bulky manager didn't care a little bit. This forced in Schaller, and put San Francisco one run in front. There were now nine palsied players in the field. Corhan, up for a second helping, hit a fly to deep right. Ordinarily, it would have been easy for Wolter, but the ball slid through his hands like it was greased. Downs and Fitzgerald both ranted around on the muff. Colligan grounded out, Perritt to Abstein, and things quieted down.

NOTHING MORE.

They remained much like a funeral to the finish, the Angels, even with the help of Harry Meek, being unable to start anything with Bill Toser, who worked the last inning against his old pals.

Incidentally, Parkin, who pitched three innings, and was still in the game when the Seals made their successful sortie, gets credit for the victory. Pretty soft for Cy.

"Spider" Baum took his knee out of its plaster cast and did his first real manual labor of the season. He did about all that could be expected of a man who has not unlimbered his arm in a real game for six months.

Page's double and a single by the timely Mr. Abstein gave the Angels an ace in the first. Perritt plunked a single to center in the third, took second on Wolter's sacrifice, and scored magnificently from that base when Maggert singled over second.

Page and Abstein both walked in the fifth. Both also stole second and scored when Ellis hit a triple to the right-field bleachers. With a triple, a double and a single, "Rube" hit the ball hard enough to win the general run of games. Corhan's double, an error by Abstein and Baum's sacrifice fly gave the Seals a run in the seventh that wasn't much to look at.

The score:

SAN FRANCISCO.

	A.	B.	R.	H.	S.B.	P.O.	A.	E.
Tobin, cf	4	0	1	0	0	2	0	0
O'Leary, ss	4	0	0	0	0	0	2	0
Schaller, rf	4	1	1	0	0	1	0	0
Downs, 2b	4	1	1	0	0	1	5	0
Fitzgerald, lf	4	1	1	0	0	4	0	0
Howard, 1b	4	1	1	0	0	14	1	0
Corhan, as	4	0	1	2	0	1	3	0
Smallwood, c	3	0	1	0	0	3	1	0
Baum, p	3	0	0	0	1	0	3	0
Parkin, p	0	0	0	0	0	0	0	0
Colligan, x	1	0	0	0	0	0	0	0
Charles, xx, 2b	1	0	1	0	0	0	0	0
Mundorff, xxx	1	0	0	0	0	0	0	0
Clarke, c	1	0	0	0	0	0	0	0
Toser, p	0	0	0	0	0	0	0	0
Totals	36	3	7	2	1	26	15	0

x—Batted for Smallwood in ninth.
xx—Batted for Parkin in ninth.
xxx—Batted for O'Leary in ninth.

LOS ANGELES.

	A.	B.	R.	H.	S.B.	P.O.	A.	E.
Wolter, cf	4	0	0	0	0	2	0	0
Page, 2b	3	1	1	1	0	4	6	0
Maggert, cf	3	1	1	1	0	2	0	0
Abstein, 1b	3	1	1	1	0	9	1	1
Ellis, lf	4	0	2	2	0	2	0	0
Johnson, ss	4	0	0	0	0	4	3	0
Metzger, 3b	4	0	0	0	0	1	4	1
Boles, c	3	0	0	0	0	6	1	0
Perritt, p	3	0	0	0	0	0	2	0
Meek, x	1	0	0	0	0	0	0	0
Totals	33	4	5	4	0	30	17	2

x—Batted for Perritt in ninth.

SCORE BY INNINGS.

	1	2	3	4	5	6	7	8	9	
San Francisco	0	0	0	0	0	1	0	1	0	—2
Base hits	0	1	0	1	0	2	1	1	0	—6
Los Angeles	1	0	1	0	0	2	0	0	0	—4
Base hits	2	1	2	3	0	1	0	0	0	—9

SUMMARY.

Hits made—Off Baum, 5 and 4 runs, 15 at bat, in 5 innings; off Parkin, 1 and no runs, 10 at bat, in 4 innings.

Credit victory to Parkin.

Three-base hit—Ellis.

Two-base hits—Ellis, Page, Corhan.

Sacrifice hits—Johnson, Wolter, Maggert, Parkin.

Runs responsible for—Baum, 4; Perritt, 1.

Bases on balls—Off Perritt, 4; off Baum, 2; off Parkin, 1.

Struck out—By Perritt, 5; by Parkin, 1; by Baum, 1; by Toser, 1.

Double play—Johnson to Page to Abstein.

Wild pitch—Parkin.

Hit by pitched ball—Howard.

Time of game—2h. 4m.

Umpires—Guthrie and Hayes.

DISESTABLISHMENT IN WALES PASSED.

CHURCH OF ENGLAND LOSES ITS LEGAL JURISDICTION IN MANY WAYS.

[BY ATLANTIC CABLE AND A. P.]

LONDON, May 19.—The first bill to become law under the operation of the Parliament act is the Welsh disestablishment bill, which passed its third reading in the House of Commons tonight by a vote of 328 to 251.

Renewed interest has been taken in the question of Welsh disestablishment because of its importance to the church and churchmen. Under the Parliament act, the bill automatically becomes law after its third passage by the House of Commons, no matter what action the House of Lords may take.

The bill provides that so far as Wales and Monmouth are concerned the Church of England will cease to be established by law; all cathedrals and ecclesiastical corporations will be dissolved; the bishops of the four Welsh dioceses will cease to be members of the House of Lords; the present ecclesiastical law will cease to exist as law and no ecclesiastical court will have any coercive jurisdiction; the bishop and clergy will not be members of or be represented in the houses of convocation of the province of Canterbury.

FRISCO'S CHAMP TO MEET ALLEN.

[BY A. P. NIGHT WIRE.]

SAN FRANCISCO, May 19.—Ray R. Pratt, champion pocket billiardist of San Francisco, left today for Kansas City to meet Benjamin Allen, who claims the world's title, in three matches of 200 balls each in that city, June 3, 4 and 5.

MICHIGAN WINS.

[BY A. P. NIGHT WIRE.]

SYRACUSE (N. Y.) May 19.—Michigan, bunching hits in the second and seventh innings today, scored a 7 to 2 victory over Syracuse University. Quaintance, the visitors' pitcher, allowed only two hits.

PITCHER HOUCK SORE.

[BY A. P. NIGHT WIRE.]

PHILADELPHIA, May 19.—Pitcher Byron Houck of the Philadelphia Athletics, was today released to the Baltimore Club of the International League, but he announced he would not join that team; that if he could not pitch in the big leagues he would not pitch at all.

From Paris.

SNAKE ANKLET MAKES SLIT SKIRTS MODEST.

THE problem is solved. A girl may wear a slit skirt and still be absolutely modest. If by chance you should see a dainty ankle and about it coiled a snake—a thing with red eyes and a burnished body—do not be alarmed.

The little serpent is a protector, the guardian of the modesty of the ankle's fair owner.

It is the very latest fad from Paris, the original habitat of the slit skirt itself. It is fashioned of gold and rubies, and its mouth holds a safety pin that, attached to the garment, permits freedom of action and foils the pranks of the naughty wind.

The device is of 14-carat gold, woven from wire and very flexible. It is designed to coil about the ankle at any desired height. The safety pin is fastened in the slit, clasping each edge of the fabric at the desired distance up. The fabric is thus held firmly together, but should a long step be taken, or a little kick, as in dancing, the snake stretches accommodatingly. When the pull is relaxed, he coils back neatly into place.

Los Angeles had its first look at the new innovation when it was worn a few days ago by Miss Alice Eis, the little dancer at the Orpheum.

Golden snake about Miss Eis's ankle.

This little garterette, designed to make the slit skirt modest, holds it gracefully and at the same time makes walking easy.

"I have found it a charming and very useful affair," said Miss Eis, in speaking of it; "a thing that every woman needs, and that seems quite to fill the bill. I brought one over with me from Paris and Tiffany copied it and put it on the market. When I showed mine to Nordlinger's here they immediately asked for its history and wired to Tiffany for a sample lot. I am sure they will take very well here. They act especially well in a wind, when, as every woman knows, her skirt may blow about too freely. They permit of a high step to a car without undue exposure, and in tangoing and the like they are admirable."

MILLION DOLLAR BONDS.

Boulevard to Be Built Through Orange Belt in Tulare County by Enterprising Citizens.

[LOCAL CORRESPONDENCE.]

VISALIA, May 19.—Representatives from Porterville, Exeter, Visalia, Dinuba, Strathmore, Lindsay and other east side Tulare county towns met here this evening to take the first steps in the submission to the voters of the proposed $1,000,000 issue, the proceeds from which will insure the construction of the west side State highway and the construction of a boulevard through the orange belt.

Petitions calling for a special election were distributed to delegates from the citrus district cities and will be signed up for submission to the Board of Supervisors at their first meeting in June. As 5635 votes were cast at the last general election but 562 signatures will be needed, making a comparatively small number to be secured from each town.

The first step will be the appointment of a highway commission of three members. Already a large number of candidates have been proposed, it is unofficially stated that one member of the board will be appointed from the Alta district, one from the Porterville-Lindsay country and one from Tulare.

MAKING TOWN SPOTLESS.

Santa Barbara Residents Cleaning Up City—Fly-swatting Day Proves Great Success.

[LOCAL CORRESPONDENCE.]

SANTA BARBARA, May 19.—Santa Barbara should be a spotless city by the end of this week. Property owners and other residents spurred on by the prodding of several civic organizations are cleaning up with a vengeance and the committee in charge said the work is progressing even better than expected.

Monday was backyard day; today was fly day and the way the flies were swatted was a caution. Tomorrow will be front yard day. Then there will be alley day and sidewalk day. On Friday afternoon the city schools will be closed so as to give the children a chance to help in the final clean-up.

While similar campaigns have been carried on in other cities it is believed that none has been so thorough as this and now a movement is afoot to influence the residents to make every week a clean-up week or in other words, never allow the city to become dirty again.

WARNER OUTCUED.

Wicker won over Warner by fifty balls to thirty-nine last night in Blake's elimination pocket billiard tournament, making high run of ten. Tonight Mihills and Bowe cross cues, the survivor to stay in the tourney.

Maurice McLoughlin, national lawn tennis champion, and the world-famous player, has just joined the Olympic Club of San Francisco.

EXPLAINS ARREST OF ESSAD PASHA.

[BY ATLANTIC CABLE AND A. P.]

BUDAPEST, May 19.—Count Leopold von Berchthold, the Austro-Hungarian Minister of Foreign Affairs, addressing the Austrian delegation today, said that during the last few days antagonism between followers of Essad Pasha, the Turkish general who last year was elected Governor of Independent Albania, and his opponents had been so acute as to lead to the formation of armed bands in the neighborhood of Durazzo.

In order to insure the protection of Prince William, who had accepted the Albanian throne, and his court, the commanders of the Italian and Austrian guardship had agreed to land detachments of bluejackets, but the landing forces, he said, as yet had taken no active part. Essad Pasha is now on an Austrian warship.

REPORTS CONFLICTING.

[BY ATLANTIC CABLE AND A. P.]

LONDON, May 20.—Reports concerning the arrest of Essad Pasha, the Albanian Minister of War are conflicting, but it appears that he was suspected of complicity in a rising of Albanian peasants, 2000 of whom are reported to be marching on Durazzo as a protest against compulsory military service.

About 10,000 trotters and pacers will profit by the new handicap rules adopted by the National and American Trotting associations.

Yale recently manned fifteen eight-oared shell crews for practice rows.

—straws $2 to $12

Times Directory
Of Automobiles and Accessories

Cartercar — AND I. H. C. TRUCKS — California Motive Flow Co. 1330 S. Flower. Main 5033, 20700

Buick — CADILLAC AGENCY — Twelfth and Main Streets — Main 8763. 60330. — Tires and Accessories

Locomobile Co. of America

Marvelastic — "The Finish that Outwears the Car" — Cars Painted in 4 Days. All work guaranteed. New Process Auto Painting Co., Inc. Main 1893. 118 W. Pico St.

Metz — CARS delivered to Los Angeles. High grade Roadster Cars. Fully guaranteed. Some 4-cyl. 22-H.P. models. Roadsters and equipment throughout. 4-CYL. 22-H.P. models. Roadsters. Write for Catalog, or call at local office of METZ Cars, 118 West Pico St. Phones: Main 1893; Home 21067.

Moore — Gas and Distillate Trucks Manufactured by PACIFIC METAL PRODUCTS COMPANY. Main Office and Works, Torrance, Cal. Home 20201, Gardenance 25. Service Station 1212-20 Long St., Los Angeles. Home 21111. East 185. Factory Branch, San Francisco.

Moreland — DISTILLATE MOTOR TRUCKS — Manufactured in Los Angeles by Moreland Motor Truck Co., North Main and Wiss

Pathfinder 40 — Main 3894 — Pathfinder Motor Car Co. (Inc.) 1114-16 South Olive Street

SAVAGE TIRES — MADE IN CALIFORNIA — Los Angeles Branch 1222 SOUTH OLIVE STREET — Home 6888—Phone—F1888

White — GASOLINE CARS and TRUCKS — MAIN 8800 — PIONEER COMMERCIAL AUTO CO. 1017-19 North Alameda Street.

Schools and Colleges.

WESTLAKE SCHOOL FOR GIRLS — Residence and day school. Accredited to University. Advanced classes in Art, Literature and Modern Languages. 616 S. Alvarado St., Los Angeles, Cal.

MARLBOROUH SCHOOL FOR GIRLS OVER FOURTEEN — 648 West 23rd st. 28th year. Certificate admits to Wellesley, Vassar, Mt. Holyoke, Smith, Berkeley and Stanford. Advanced and special courses. Domestic science, history, etc. Music department in charge of Mr. Waldo F. Chase. Mrs. Geo. A. Cornell, Grace Wiltshire, B.L., Principals.

Adams and Hoover Sts. GIRLS' COLLEGIATE SCHOOL — Resident and day pupils. Generous courses of study. Eighth grade, High School and Freshman work. Accredited school. Music, Art, Cookery, Sewing. Opened Twenty-second year. Miss Parsons and Miss Bowen, Principals.

HOLLYWOOD SCHOOL FOR GIRLS — An out-of-door school. Sunset Boulevard and Bar avenue. Kindergarten and Art. Music College, Preparatory and General Courses. Music, Art, Domestic Science and Art. Physical Training. Catalogue on application. Phone 67504. Laurel Canon car.

WILSHIRE SCHOOL FOR GIRLS — 624 S. Normandie Avenue, will open September 29 for its first year. Day school in new building, outdoor study. Music, Art, advanced work in Literature and Modern Languages. Principal, Miss L. C. Pirret. Circular on application. Telephone Home 50000.

L. A. MILITARY ACADEMY — Huntington Drive. For those who appreciate the best. Quality 37th year. New buildings. Twenty minutes from Sixth and Main. Phone 21171. Box 6

SAN DIEGO ARMY AND NAVY ACADEMY — "The West Point of the Pacific." Located on Bay and Ocean at Pacific Beach, a delightful suburb of San Diego. OPEN-DOOR CLASSES and SPORTS ENTIRE YEAR, individual attention; thoroughness of instruction; and above all, CHARACTER TRAINING under positive Christian influences affiliated with leading colleges. Write for Illustrated Year Book. CAPT. THOS. A. DAVIS, Supt. (Late Sixth U.S.V. Infantry.) Pacific Beach, Cal.

EGAN SCHOOL — MUSIC and DRAMA — 1324 South Figueroa — Send for Beautifully Illustrated 1913-14 Catalog. Free. 60371 Phones: Main 3197

The Dana Hirschfeld Business College — 8th Floor Hamburger Bldg., Broadway and Eighth. Efficient teaching, inspiring influences, modern methods, large, light rooms; 100 feet above street noise and dust. Leader since 1884—THIRTY YEARS. Always going. BEGIN NOW. Call, write, phone—F1455; Main 123.

HARVARD SCHOOL—Military — Western Ave. Ten-acre Campus. Summer session opens June 22. Boarding and Day Pupils. Send for Illustrated Catalogue.

CALIFORNIA MILITARY ACADEMY. Summer session, June 15 to Sept. 15. Camp at beach July and August. 1948 Lovelace Ave. Home 23673.

HOLLMAN'S Business Colleges — 1017 So. Figueroa St. Special summer rates. Enter any time. Home 5000.

ANGELES VISTA SCHOOL — Day and home school for girls of all ages. College preparatory and special courses. 1844 ST. ANDREWS PLACE.

Secure — — the services of one of the BEST—A physician with the largest following in his particular field—Who stands by his patients and minsters personally to hundreds—Who makes possible Strength — Happiness — Success—to the sick and afflicted—If you could secure such a physician on your own terms—Wouldn't you do It?

For ten years in Los Angeles I have cured Chronic Diseases, Blood and Nervous Troubles, Piles, Fistula, Ulceration and other Conditions of the Rectum and Bowels, Varicose Veins, Deformities, Rheumatism, Kidney, Bladder and Skin Diseases, Eczema, Catarrh. Free Examination. It is EASY to treat with me. Read. Think. Act. Hours 9 to 4. Evenings, 7 to 8. Sundays, 9 to 12 noon only.

L. F. BLEAZBY M.D. — 216½ S. Spring St., Los Angeles, Cal.

UPMANN'S BOUQUET — A CIGAR SUGGESTION — 10c and 3 For 25c

"Everything Outing and Athletic" — Osas-Cline Co. — 214 W. 3rd. 6th at Spring — 2 STORES TO SERVE YOU.

Ladies' Knitted Bathing Suits. Biggest variety at Factory Prices. The Guenther Knitting Co. 905 South Broadway.

WALK-OVERS — THE SHOE FOR YOU for MEN AND WOMEN — Two Walk Over Stores — 612 So. Broadway and Spring at Fourth

French Institute — All Facial and Physical Beauty Culture. Facial Massage, Manicuring, Hair Dressing, Shampooing, Scalp Treatments, Hair Goods, Toilet Articles. Phone 10000. 1st floor Hamburger Bldg.

Smith Music Co. 406 West Seventh St. Sole Representatives of the EVERETT PIANO

Let O... You
The P... places; th... tifully, S... floor, dail... ish, 25c to...

Half Early-Seaso... Pattern Hats-...
Women who strive for individ... choose from these pattern hats, no... one of which will be duplicated he... of creations from the hands of wo... hands, jet, paradise, numidi, gurra...
Our Own Hats—are likewise ... half some more than a half fro... prices. (Millinery; M...

Die Stamping Free of Charge
We will die stamp free of charge, any purchases of 50c or more (excepting only pound papers, and specially-priced stationery.)
Special—a 75c box of writing paper or correspondence cards, gilt edge, linen finish, for sale 50c a box. (Stationery; South Aisle)

Ribbons at 25c
Embrace Values Up to ...
No question as to the popularity ... reason; they are used everywhere—a... ing thousands of yards of just such w... at full prices—
Fancy stripes, Dresdens, Persian... pretty checks, in various colorings; ... inches; ribbons worth to 60c a yard ... choice, special, 25c. (Ribbons; Main Floor)

Specially...
This store t... paying half a blo... lutely trustworth... follow:
$25 Wilton... —one lot of Wilton... woven in one piece... all over designs and... able for any room... fine Wiltons; only t... to go at ...
Rice St... —imported from Ja... in brown, green and ... 6x9, $5; 8x10, $8.50;

Swiss Curtains, $1.75
...one lot of embroidered curtains; 2½ yds. ... five patterns to choose from; were ... for ...$1.75

Rag Rugs Reduced
...popular and inexpensive; fine for summer ... at beach or mountain cottage:
...9x12; were $12 ...$8
...8x10; were $10 ...$7
...6x9; were $6.50 ...$4.75
...5x7; were $2.50 ...$1.95
...30x60; were $1.75 ...$1.25

$16 Brussels Rugs, $12.75
...Seamless Brussels rugs, seamed and seamless, Body Brussels designs; 9x12 ft. size, good, durable rugs at $16, specially priced now at only ...$12.75

Bamboo Porch Shades
...green, with wide slot; 8-foot drop; rope and pulleys; 6x8, $1; 8x8, $1.50; 8x10, $2. (Rugs; Draperies; Third Floor)

Olus Shir...
Because the Olus... as knee length draw... ly all over; the patt... need for extra under... one thickness of mat...
If you are not wea... time to try one or tw... Pajamas, one-piece s... no strings to tighten c... (Men's Fu...

Interwoven Hose Wear
Though they are sheer in appearance that you can read type through the stocking! Every pair of Interwoven Hose is absolutely guaranteed to wear — you take no chances whatever in buying them, because the manufacturers assume all responsibility for their wearing qualities. These looks speak for themselves; shown in lisles at 25c; in lisle and silk at 50c; black, white and colors. (Men's Furnishings; South Aisle)

Jewelry Specials
All sterling and ... man silver mesh pu... all gilt, gunmetal ... beaded bags, redu... ¼.
Gold Coin Holde... were $1, at 25c and 5... were $1.25, at 95c... were $7.50, at $6.50.
Gold Vanities ... were $1.75, at $1.... were $2.50, at $1.25.
Coin Holders ... —enameled and silv... were $1.25, at $1.... were $3, at $1.25.... were $3.00, at $2.25.
Silver Card Cases ...
Vanities ... were $3.50, at $2.50.... were $5, at $4.... were $6.50, at $5.... —up to those that were $33.50, at $23.50. (Jewelry; South Aisle)

Coulter's—215-229 South Bro...

Let O-Cedar Help You in Your Housekeeping

The Polish Mop gets at the difficult places; the Polish cleans easily and beautifully. See a demonstration on our main floor, daily. Mops, $1 and $1.50; polish, 25c to $2.50.

(Main Floor; Center)

—Home of Ostermoor Mattresses— —McCall Patterns—

Coulter Dry Goods Co.

FOUNDED in 1878

U. S. Postoffice Sub-Station — W. U. Telegraph Branch — American Express Branch

Hair Ornaments of All Sorts Greatly Reduced

300 braid pins, back combs and barrettes; many styles in plain and carved effects; were 75c to $2, at 50c.

500 white stone set braid pins, shell and amber; were 25c, pair, 20c; were 50c, pair, 38c; were $1.50, pair $1. 300 barrettes, shell, amber and demi-amber; were 65c to $1.25, at 50c.

(Hair Goods; South Aisle)

Early-Season Prices for All Pattern Hats—Many Styles

Women who strive for individuality will be the most eager to choose from these pattern hats, no two of which are alike; and not one of which will be duplicated hereabouts. They are correct copies of models from the hands of world-famous milliners — in lisere braid, yet, paradise, numidi, gurrah and similar trimmings and styles.

The Own Hats—are likewise reduced; some a quarter, some a third, some more than a half from their former very reasonable prices.

(Millinery; Main Floor)

Dia Stamping Free of Charge

We will die stamp free of charge any purchases of 50c or more (excepting only pound paper and specially-priced items).

Also a 75c box of writing paper or correspondence cards, all edge, linen finish, for 50c a box.

(Stationery; South Aisle)

Seasonable Wash Goods on Sale

Imported Ratine Suiting—46 inches wide; in all colors; stripes, plaids and mixtures; was $1.50, special, yard, 75c.

Plain Ratine Suiting—36 inches wide; in all colors; was 35c, special, yard, 17½c.

Scotch Ginghams—for children's dresses, etc., plain colors, checks, stripes and plaids; were 25c, special, yard, 20c.

(Wash Goods; Rear South Aisle)

25c For Rufflings Worth to 65c Yard

These smart net rufflings, edged with colors; chiffon rufflings in colors, and plain cream or white shadow lace and nets, are selling rapidly at prices all the way up to 65c a yard; we have segregated all the shorter lengths for clearance at just 25c.

Neckwear at 50c

Lace coat sets; Dutch collars in net and lace; some of the new Gladstone collars, and coat ruffles in Catherine de Medici effects—all splendid for adding a touch of newness to suit or coat; values to $1.25, special, 50c.

(Neckwear; Main Floor)

Ribbons at 25c a Yard Clearance Values Up to 60c Yard

There is no question as to the popularity of ribbons this season, for they are used everywhere—and we are selling thousands of yards of just such weaves as these, all prices—

Fancy stripes, Dresdens, Persians, plaids and fancy checks, in various colorings; widths 4 to 6 inches; values worth to 60c a yard, in many instances special, 25c.

(Ribbons; Main Floor)

Specially-Priced Floor Coverings, Etc.

This store takes particular pride in its Rug and Drapery Section, occupying half a block, on the third floor. We carry none but high-class, absolutely trustworthy rugs and draperies, to sell at fairest prices. Examples follow:

$25 Wilton Rugs, $17.85
—one lot of Wilton velvet rugs; 9x12; all woven in one piece, without seams; small all over designs and medallion centers, suitable for any room or office; all copies of fine Wiltons; only twenty of these $25 rugs to go at $17.85

Rice Straw Rugs
—imported from Japan; fine summer rugs in brown, green and blue; plain or figured—6x9, $5; 8x10, $8.50; 9x12, $9.50.

Lace Curtains at Half
—all odd pairs; one and two alike; including samples, at half or near it.

Scrim, 19c
—one lot of 40-inch scrim in white, cream and ecru; very heavy and strong; will launder; was 25c yard, at 19c

Curtain Swiss, 11c
—36 inches wide; coin dots and figures; C. T. N. quality; was 15c, at 11c

Cretonnes, 25c
—dimities, taffetas and repps; 20 good patterns of 35c, 40c and 45 qualities, at.... 25c

Silkoline, 10c
—5000 yards of plain or fancy silkoline; 36 inches wide; was 12½c and 15c, at 10c

Lace Curtains, $1.75
—all of embroidered curtains; 2½ yds. long; 4 patterns to choose from; were $1.75

Rag Rugs Reduced
Pretty and inexpensive; fine for summer cottage or mountain cottage:
..... $8
..... $7
..... $4.75
..... $1.95
..... $1.25

Brussels Rugs, $12.75
Seamless Brussels rugs, seamed and seamless; Brussels designs; 9x12 ft. size, Brussels rugs at $16, specially priced at $12.75

Bamboo Porch Shades
6-foot wide slat; 8-foot drop; rope pull; were $1; 8x8, $1.50; 8x10, $2.

(Rugs; Draperies; Third Floor)

Newest Summer Sweaters For Tennis, Golf, Motoring

Real necessities for the out-of-door girl—and so very becoming that they would be worn even if they were not essential to comfort!

Made of mercerized cotton trimmed with fiber silk, in solid colors, such as green, old rose, white and Persian blue, or in accordion effects—black and red, brown and Copenhagen, etc. These look like silk, yet cost only five dollars.

(Sweaters; Second Floor)

Olus Shirts Spell Comfort

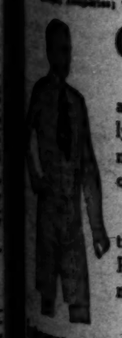

Because the Olus is coat-cut; the tails are utilized as knee length drawers; the shirt fits easily and neatly all over; the patterns are smart and snappy; the need for extra underdrawers is obviated; there is but one thickness of material anywhere.

If you are not wearing Olus shirts, now is a good time to try one or two; priced at $1.50 to $6; Olus Pajamas, one-piece garments, coat cut, closed back; no strings to tighten or become loose, $2 and $2.50.

(Men's Furnishings; South Aisle)

New Bathing Suits

Quite the most becoming we have shown; in Swim-easy and other brands, entirely novel styles which will please women who like individuality, we are sure; $2.50 up.

Rubber Caps — waterproof, from 50c to $1.25.

Rubber Flowers—for decorating the cap you may now have; at similar prices.

(Bathing Suits; South Aisle)

Jewelry Specials

All sterling and German silver mesh purses; all gilt, gunmetal and beaded bags, reduced ¼.

Gold Coin Holders
were $1, at 25c and 50c.
were $1.25, at 95c.
were $7.50, at $5.50.

Gold Vanities
were $1.75, at $1.
were $2.50, at $1.25.

Coin Holders
—enameled and silver—
were $1.25, at $1.
were $2, at $1.25.
were $3.00, at $2.25.

Silver Card Cases and Vanities
were $3.50, at $2.50.
were $5, at $4.
were $6.50, at $5.
—up to those that
were $32.50, at $23.50.

(Jewelry; South Aisle)

Muslinwear Sales

Combinations
—(34, 40 and 42)
were $1, now 50c.
—(38, 40 and 42)
were $1.50, now $1.
—(40 and 42)
were $2, now 98c.
—(all sizes)
were $2, now $1.15.
were $3.50, now $2.50.
were $6, now $3.75.

Princess Slips
were $2.25, now $1.50.
were $4, now $2.85.
were $5, now $3.50.
were $8.50, now $5.85.
were $10.50, now $7.50.

Drawers
were $2.25, now $1.
were $1.25, now 50c.

Bungalow Aprons
were 75c, now 50c.
were $1, now 75c.

(Muslinwear; Second Floor)

Sample Linens Sharply Reduced

Hade Made Lace Scarfs and Centerpieces

All pure linen; known as bungalow covers—

20-in. centers; were $6.50, now $3.25.

36-in. centers; were $10, now $5.65.

54-in. centers; were $20, now $7.50.

20x36-in. scarfs; were $7.50, now $3.50.

20x54-in. scarfs; were $12, now $5.85.

20x72-in. scarfs; were $13.50, now $6.15.

Drawn-work Tea Cloths

54 inches square; twenty-five pieces in the lot; were $5, special, $2.50.

Madeira Lunch Napkins

Embroidered by hand; were $10, at, dozen, $6.75.

Table Linen, 60c

Pure linen damask; snow white; jonquil, rose, poppy, spot and chrysanthemum; was 75c, special, yard, 60c.

(Linens; Rear South Aisle)

Hair Goods Extra Values

With all purchases of $7.50 or more in this Section, you are entitled to a free shampoo and hair dress, or to a $1 manicure ticket (3 treatments); redeemable any time, and available with specially-priced articles, as well as regular ones:

Special—$12.50 20-inch three separate stem switches of first quality hair, $7.85.

$15 20-inch switches; the new twin switch; first quality, at $10.50.

(Hair Goods; South Aisle)

Fixtures for Your Bath Room

Towel Bars, of crystal; complete with brackets—

½x18-in., were 25c, for 15c.
9-16x18-in. were 50c, for 35c.
¾x18-in., were $1, for 60c.
1x18-in., were $1.25, for 85c.
1x24-in., were $1.50, for $1.
1x30-in., were $1.75, for $1.25

Plate Glass Shelves

5x18-in., were $1.25, for 85c.
5x24-in., were $1.50, for $1.

Bath Room Mirrors

16x20-in., were $7, for $5.
16x24-in., were $8, for $6.

Folding Towel Racks

were $3, for $2.15.
$1.25 Soap Cups, $1.
$2 Soap and Sponge Holders, $1.35.
$6 Toilet Paper Holders, $3.
$1 Bath Tub Seats; white enamel; 6x20 inches, 75c; of oak, were 75c, for 60c.

(Notions; Toilet Goods; South Aisle)

New Handkerchiefs 20c—Six for $1

Such variety—sheer fine Shamrock, daintily initialed in corners; plain linen, with narrow hems; the new colored borders; linen and Shamrock, with embroidered corner designs in plenty; all 20c; six for $1.

Kewpie Handkerchiefs for Children

Little Kewpies all about the borders of small handkerchiefs, just right for children's use; very cleverly designed; three in a box, at 35c.

(Handkerchiefs; Main Floor)

Bedding

Noteworthy Values in the Most Dependable Varieties

The following items concern the better grades of bedding suitable for hotels, apartment-houses, mountain resorts, springs, beach cottages and tent cities, where quality must go hand in hand with low prices:

Brass Beds
Heavy 2-inch posts; guaranteed never to tarnish; full or ¾ size; were $18.50, at $15.

Pillows
All guaranteed against odor, dust or vermin; were 75c, each 50c; were $1, each 75c; were $2, each $1.50.

Cotton Felt Mattresses
Carded sheet cotton; biscuit tufting; roll edge; best workmanship; full 40-lb. weight, were $10.60, at $6.65.

Feather Pillows
A pair of all goose feather pillows; Emmerich brand; guaranteed; were $5, pair, $4.

(Bedding; Rear South Aisle)

All Steel Springs
Guaranteed; 5-inch risers; reinforced band edge; were $7.50, at $4.

Plaid Blankets
A pair of all wool plaid blankets; full size; 2-inch block plaids; all colors; were $6, at $5.

Other Blankets
Full size; white, gray or tan; were $2.50, at $2.10.
¾ size; were $2.25, at $1.80.
Plaids in all colors; were $4, at $2.90.
75 per cent. wool; were $5, at $3.75.
Comforts—were $2, at $1.65.

Pequot Sheets and Cases

Sheets for full size beds 81x99, or 2¼x2¾; specially priced, at each, 85c.

Cases that are extra long; torn size 42x38½; genuine Pequot quality, each 20c.

Bedding of this character is seldom so reduced; it will pay to stock up generously.

(Domestics; Rear South Aisle)

Wednesday—"Babies' Day"

Flannel Pinning Blankets; were 70c, at 50c; Flannelette Pinning Blankets; were 30c, for 20c.

Soft Knit Gowns; infants' sizes; broken lines; at Half.

Machine Made Slips; yokes of lace; tucked and embroidery trimmed; were $1, for 75c; were $1.25 and $1.50, for $1; were $1.65 and $1.75, for $1.25.

Lawn Bonnets; slightly soiled; lace and embroidery trimmed; were $1.25 to $1.75, at 65c; were $2.75 to $3, at $1.15.

We are agents for Zimmerli Swiss ribbed Underwear.

(Infants' Wear; Second Floor)

Stylish Suits Reduced ¼ to ⅓

Only one drawback to this sale—quantities are limited, as naturally, they will be; because we offer only the remainders of the best selling styles and materials, at reductions of one-fourth to one-third:

Fancy Suits

In taffeta silks; in poplins, in wool materials of all shades in demand now; Copenhagen, navy, tango, white and a few black; some fifty suits, few alike, included in this reduction; they were $30 to $67.50.

Dresses, $8.25

Final clearance of all remaining lines from previous sales; wool crepes in navy, Copen, wistaria, navy serges, some in black, cream and navy; and a few maternity dresses in good models; were $17.50 to $30.

(Garment Section; Second Floor)

The Best Silks for Less

At $1 a Yard—foulards that were $2; vestings that were $2 and $1.50; tub silks that were $1.50; satin Arabian (for fancy linings) was $1.50, and other good silks.

At $3.50 a Yard—Charmeuse broche; 40 inches wide; was $5.

At $2.50 a Yard—40-inch silk-and-wool Bengalines in plain colors; were $3 and $3.50.

At $3 a Yard—brocaded Bengalines that were $4; and the $4.50 grades, at $3.25.

At $5.50 a Yard—moire Bengalines that were $7.50.

At 85c a Yard—shower proof foulards in pretty colors for street wear; were $1.

(Silks; Broadway Annex)

Children's Silk Fiber Hose 35c

These hose make very pretty stockings for dress wear, as they are finely ribbed, and have all the good appearance of thread silk; shown in black and white, sizes 6 to 9½; they are inexpensive at 35c a pair; three for $1.

(Hosiery; Main Floor)

$3 Embroidered Silk Gloves $1.50

These 16-button gloves are neatly embroidered upon the backs, in great demand just now for summer wear; black, light blue, pink, mode and gray; the majority in small sizes, so reduced from $3 to $1.50 a pair.

16-button white pique kid gloves; in all sizes; were $4, at $3.

Two-clasp kid gloves, pique sewn; in black, white and tan; were $1.75, at $1.25.

(Gloves; Main Floor)

$1.50 to $3 Chiffons, $1.00

All of the chiffons and nets included at this special price are in perfectly good style, but they are odd numbers which we wish to close out immediately—

Figured Chiffons—black, cream and ivory; 45 inches wide.

Plain Nets—in black, white and a few colors; 42 inches wide.

Were $1.50 to $3 a yard, special, $1.

(Embroideries; Main Floor)

Dress Goods Special $1.00 Yard

Brocades, solid colored eponges, two-tone eponges in black under colors; all short ends in dozens and dozens of weaves and shades, as well as a number of black materials; any of these will be found ample in length for a waist, skirt or even an entire dress; and all, $1.

(Dress Goods; Broadway Annex)

New Roman Stripes

Suitable for making up into coats or suits; a poplin weave in dark ground, with subdued stripes over the surface; 54 inches wide, at $2.50 a yard.

(Wool Goods; Broadway Annex)

Trimming Braids Only 10c a Yard

Women with trimming needs will be glad to buy these Bulgarian bands, colored net bands, braids and similar trimmings, in widths from 1 to 3 inches, and values to 75c, for only 10c.

(Trimmings; Broadway Annex)

Silk or Leather Purses, $1.85

200 bags and purses in silk moire or leather; gilt and gunmetal mountings; the majority fitted with mirror and coin purse; many styles, colors and black as well; were $2.25 to $3.50, at $1.85.

(Leather Goods; Main Floor)

Cities and Towns South of Tehachepi's Top—Los Angeles County News.

Pasadena.

WOMEN TO OPEN SESSION TODAY.

Congress of Mothers Meets in Crown City.

Pasadena Welcomes Delegates by Scores.

Questions of Vital Interest to Be Discussed.

[LOCAL CORRESPONDENCE.]

PASADENA, May 20.—Most of the delegates to the Congress of Mothers had arrived in the city late last night and the others are expected early this morning. The first session, which will convene at 10:30 o'clock this morning, will probably be marked by a full attendance.

Mrs. C. R. Reilly, chairman of the Transportation Committee, and who is a resident of Berkeley, was about the first of the delegates to come and she has established the headquarters of her committee at the Giddings apartments, opposite the High School where all the sessions of the convention will be held. General headquarters have been established at the Hotel Guirnalda.

A party of twenty delegates from San Francisco, Berkeley, Oakland and San Jose did not arrive in Los Angeles until 10 o'clock last night. The women were met there by a committee composed of Mrs. Charles Dillman, Mrs. Burt Beverly and Mrs. B. F. Pollard and conducted to Pasadena. In this party, which made the trip in a special car, were Mrs. George Barnes Bird, State parliamentarian; Mrs. W. H. Marston, first vice-president, and Mrs. Louis B. Avery, recording secretary.

Mrs. H. N. Rowell of Berkeley, president of the organization, arrived in Los Angeles yesterday and is there the guest of Mrs. C. C. Noble. She will come to Pasadena this morning.

The coming meeting will be by far the most important that the California Congress of Mothers will have ever had, as the constitution is to be amended in many particulars and important changes made in the work. Also questions of vital interest to the women of the State will be discussed, and it was announced yesterday that the sessions will be open to any who desire to attend.

The report of the Constitution Revision Committee, of which Mrs. A. L. Hamilton of this city is chairman, will be made the first thing this morning. The new constitution will be adopted the first thing in the afternoon, this session opening at 1:30 o'clock, and nominations for offices to serve for the ensuing year will then be made. At 4 o'clock there will be a series of ten-minute talks on "how to Conduct a High School Parent-Teacher Association." At 4:15 o'clock another session will convene for a literary talk. The evening session will begin at 7:45 o'clock, Mrs. O. Shephard Barnum of Alhambra will speak on "The Reorganized State of Education."

MANY NATIONALITIES.

There were fair maidens from every clime at the Young Women's Christian Association building last night when the members of that organization, after an al fresco luncheon on the lawn, presented an entertainment in which the folk dances of all nations were exhibited in costume. The affair was the most extensive entertainment the organization has ever given and there was a large attendance. The dancing took place in the gymnasium.

PAPER CHANGES HANDS.

The purchase of the Pasadena Daily News from Samuel T. Clover by F. C. Roberts, owner of the Long Beach Telegram, was consummated yesterday and Clover announced last night that the purchaser will begin publication of the paper June 1. It will continue to be an afternoon paper and Roberts will also continue to publish the Telegram. Clover expects to retire to Los Angeles and devote his time exclusively to the publication of the magazine of which he is editor and owner. The consideration of the deal is not made public.

CITY BRIEFS.

It is the expectation of the City Commissioners that a conference may be held within a few days at which they, the Trustees of South Pasadena, and the president of the Pacific Electric Railway Company, will meet for the consideration of transportation questions respecting the two cities.

Palmer Day, assistant manager of the Hotel Maryland, gave a crowd of fashionably-attired women at that hotel, who had assembled on the lawn for a fashion show, a thrill yesterday afternoon when he promenaded in their midst attired as a woman and wearing a stunning golfing costume. After he had proceeded about thirty yards, and had heard his clothing admired on every side, his identity was discovered and he made a mad and undignified dash for cover.

John S. Cravens and party will leave for New York next Monday in Craven's private car, the Nomad, which he had built last winter, and for the accommodation of which a spur track was constructed near the Hotel Raymond.

Hotel Vista del Arroyo, Pasadena. —[Advertisement.

Hotel Guirnalda, open all summer. —[Advertisement.

Make your reservations for accommodations at Coronado Tent City early. Every indication that the coming season will be the biggest and best in history of resort. Four hundred palm cottages and tent houses on the beach ready for occupancy June 1. Full information at 324 South Spring street. H. F. Norcross, agent.—[Advertisement.

RESIGNS TWO POSITIONS.

Eagle Rock City Trustee and Member of School Board Forsakes Public Office.

[LOCAL CORRESPONDENCE.]

EAGLE ROCK, May 19.—H. E. Needham, for two years president of the city board and the local school board, has resigned from both positions. R. L. McNitt was appointed to the vacancy on the school board. No appointment for City Trustee has been made. The school board organized by electing P. H. Ducker, president, and R. L. McNitt, secretary.

An estimate of the value of the Eagle Rock Water Company will be made as the company offers to sell for $45,000. The City Engineer has been instructed to prepare an estimate for an entirely new plant.

San Diego.

SHORTEN NECK, LENGTHEN SKIRT

Modesty in Dancers' Gowns to Be Enforced.

San Diego to Prescribe How to do the Tango.

Even Peek-a-Boo Waist Is to Be Suppressed.

[LOCAL CORRESPONDENCE.]

SAN DIEGO, May 19.—To determine when a dance is immoral and what style of dress worn by the feminine dancers is immodest is the problem worrying City Prosecutor Ingle. The City Council has asked that an ordinance regulating the style of dancing in public halls and the neck and skirt lines of the gowns of the dancers be drafted. City Attorney T. Cosgrove, who advocates that dancing be taught in connection with public playgrounds as one of the most healthful and innocent amusements, has turned the question over to the City Prosecutor, who must decide as to the tango, lame duck and other steps as well as the peek-a-boo waists of the girls.

As an aid to the work of the City Prosecutor, R. Beers Loos, manager of a local theater, offers to show movies of the new dances, which plan will probably be accepted by the City Council. It was first planned that the city legal talent should attend the public dances to see the so-called "objectionable" dances, but the idea was abandoned, as it was argued that the objectional part would be eliminated by the dancers on the occasion of an official visit.

REPUBLICANS LEAD.

The Republican County Central Committee of San Diego county has opened headquarters in the Lawyers' Block, at Fourth and B streets. Secretary C. G. Sellick will be in charge. All Republican organizations have been invited to share in the occupancy of the offices. The Republican registration today in the city and county is 16,237; Democratic, 6306; Progressive, 3213; Socialist, 1285; Prohibitionist, 1188; non-partisan, 5071.

COMPLETE SITE.

The last lot necessary for the site of the new $400,000 Santa Fe depot was secured by the railroad company yesterday of Louis J. Wilde. It is located at the corner of Arctic and B streets. The property was sold for $25,000 cash. Eight years ago the property was purchased by Wilde for $2000.

HONEYMOON TRIP ENDS.

Mr. and Mrs. U. S. Grant, Jr., have arrived home from their honeymoon trip around the world, of nearly a year's duration. Mrs. Grant was formerly Mrs. A. W. Will of Marshalltown, Iowa. While in Washington Mr. and Mrs. Grant were entertained extensively by friends of the Grant family, who occupied the White House through two administrations.

RUNAWAY HORSE THROWS RANGER.

SAN BERNARDINO POLICEMAN FINDS HIM UNCONSCIOUS UPON PAVEMENT.

[LOCAL CORRESPONDENCE.]

SAN BERNARDINO, May 19.—Lying unconscious in the road on North E street, District Forest Ranger Fred Jeken was found late last night by Policeman D. W. Wixom, the ranger's runaway saddle horse having thrown him to the pavement. Jeken was injured about the head and shoulders, where he struck the macadam, but revived in a short time and was removed to his home. He was returning from a trip to the mountains when his horse took fright.

MINER KILLED.

Samuel J. Montgomery, Randsburg pioneer and old-time mining man, was instantly killed in a fall down a shaft on his property, known as the Paymaster claim, about a mile west of Randsburg, according to word received here yesterday. Montgomery was one of the first men in the mining camp and helped build the city.

MEMORIAL SERVICES.

Union memorial services for the honored dead of the Civil War will be held next Sunday in the First Presbyterian Church, with Rev. Alvah Grant Fessenden delivering the address. Members of the G.A.R., W.R.C., Sons of Veterans, United Spanish War Veterans, Pioneer Society, and Co. K, N.G.C., will attend.

DESERT SALOONS.

In the attempt to reopen the desert, included in the first Supervisoral district, to saloons, applications for liquor licenses were filed with the Supervisors by Al McRae for a saloon at Barstow, Al McRae, Daggett; J. M. Boone, Victorville; James Thorpe, Victorville, and John Fish, Dale. It is understood that these will start another legal contest in the courts here to force the board to grant licenses. The district was voted wet, but the board holds that it can refuse licenses, and in a recent suit brought by McRae the court upheld the board.

Coronado Tent City, the most economical place to spend your vacation on the Pacific Coast. Boating, bay and surf bathing, deep sea fishing. Chiaffarelli's Royal Italian Band in free concerts all summer.—[Advertisement.

GLENDALE VOTES BONDS.

Six Propositions Looking to Purchase and Improvements in Schools Are Carried.

[LOCAL CORRESPONDENCE.]

GLENDALE, May 19.—The school bond election for $87,000, which was held here yesterday carried by a large majority. Six propositions were voted upon which are as follows: Twenty-four thousand dollars, to purchase school lots in the southwest section and building one or more school buildings; $27,000 for purchasing lots adjoining the Third-street school site and making alterations and additions to Third-street building; $16,000 for purchasing school lots in the northeast section and building one or more school buildings thereon; $6000 for making additions or alterations to Central-avenue school; $8000 to purchase school lots in southeast section and $6000 for purchasing school lots adjoining the Sixth-street school site.

SOUTHERN TRIANGULAR ROUTE FOR MATSON OCEAN LINERS.

[LOCAL CORRESPONDENCE.]

LOS ANGELES HARBOR, May 19.—The big liners of the Matson Navigation Company, now running between San Francisco and Honolulu, are soon to make this harbor a port of call, according to information received here through San Francisco shipping circles.

The plan of the directors of the company, it is said, is to inaugurate a southern triangular route similar to the northern triangular route which controls the movements of the Matson steamers between Puget Sound, Honolulu and San Francisco. The common point on the two triangles would be San Francisco.

The Matson line controls the sugar output to this Coast through an agreement with the planters' association.

At the present time virtually all the raw sugar from the island goes to the association refinery at Crocket on San Francisco Bay. The use of the sugar refineries in Southern California to refine the raw sugar from the Hawaiian Islands has often been discussed. The refineries here are only able to run during the beet season. If raw cane sugar could be secured to run them all the year around it is believed the industry would be more profitable.

Long Beach.

DERELICTION OF DUTY CHARGE AGAINST CHIEF.

Long Beach "Blind Pig" Cases Stir Police Commissioners to Action and Scandal Is Evidently Extending to Acting Chief—Midnight Rides Figure in the Latest Developments—Charges Are Piling Up.

[LOCAL CORRESPONDENCE.]

LONG BEACH, May 19.—Charges of dereliction of duty, it is asserted, will be filed against A. B. Austin, Chief of Police, and Robert O'Rourke, chief of detectives, by the Police Commission tomorrow. A hearing will then be held, at which it will be alleged that, among other things, they failed to catch "blind pigs" in Long Beach.

With the examination of six women witnesses by the Police Commission today, the police scandal has apparently extended to Acting Chief Sam Adair. It was stated by a city official tonight that when charges are preferred tomorrow against Chief of Police Austin and Detective O'Rourke steps would be taken to remove Acting Chief Adair for alleged misconduct as an officer. Allegations of midnight rides, in this and other cities, and other charges are the latest piled up against the police heads, it is declared.

Austin and O'Rourke were suspended for thirty days on April 19. They are automatically reinstated after thirty days' suspension pending an investigation if charges are not brought against them, according to the provisions of the charter. But the Mayor, who, with W. H. Wallace, another member of the Police Commission, has been doing little besides hear evidence all day long, stated tonight that the suspension period would not be up until tomorrow night, and that, after one more meeting tomorrow, the Commission would make public its findings.

DRASTIC ACTION.

G. A. Mohrenstecher, former Councilman, now a member of the Board of Freeholders, which is devising a new city charter, proposed that druggists be no longer permitted to sell liquor, making prohibitive the sale of liquors for either medicinal, scientific, or any other purpose. The proposition was debated at length, and with much heat. At the end the great majority of the freeholders agreed with Mohrenstecher, and this drastic prohibition clause may be inserted in the charter.

Great difficulty is anticipated by the city in convicting the four druggists now charged with selling liquor contrary to the present charter, and the prohibitionists, composing the majority of the freeholders' board, are said to be sick and tired of it all. They want to end this sort of litigation, and require doctors to prescribe other medicines for patients than liquor.

DAMAGE CASE.

With the first hearing of the case of George E. Chafor against the city for damages on account of the Auditorium disaster, set for Tuesday, next, the city has not yet decided on a successor to R. G. Swaffield, resigned special counsel. The names of John E. Daly, F. A. Knight, S. G. Long and George Spicer have been suggested as good material, but the Councilmen are not at all certain whether the men named would accept the job. The matter of choosing a successor will probably be threshed out tomorrow.

Looking Ahead.

BUYS LARGE ACREAGE IN IMPERIAL VALLEY.

[LOCAL CORRESPONDENCE.]

NILAND, May 19.—The largest real estate transaction made in Imperial valley lands this week was consummated when George H. Reed, who has lived in this valley for ten years, purchased 1280 acres of unimproved land. Reed's new holdings are in the northern end of the valley in sections 25-27. The soil is considered very choice.

Reed has 640 acres in section 30 in alfalfa, and the 1280 acres he has just purchased will be set to the same forage crop. Reed declares that in the ten years he has been a resident of Imperial Valley he has never seen a season when crops of every kind have been so prolific as at the present time, and he prophesies a banner year for the entire valley.

The Supervisors of Imperial county have granted a franchise to the Niland Water Company for a period of forty years to furnish domestic water to the town and its suburbs.

R. J. Turner, former proprietor of the Natick Hotel of Los Angeles, has leased the new restaurant built by John R. Rochelt and will open for business this week.

The finishing of the Imperial Water Company No. 3, on the line canal north and west of Niland to the north line of section 33 will not only give the Niland Water Company water for their filtering and settling basin but will bring under cultivation about six miles of agriculture land that lies north of the main line Southern Pacific Railroad. Under this canal system new fields are already becoming green and eastern travelers are having their first opportunity since Imperial Valley was first put on the map, to see crops growing in the heart of the "desert." In previous years this northern section has been barren so far as the eye could see on the main railroad line to Yuma.

A contract has been signed by A. L. Wilkins, a Niland barber, to put up a two-story building to be finished within the next thirty days on lot 1, block 6, on Main street and International boulevard. The building will be two stories with a screen porch running the full length on International boulevard and on the Main street frontage.

ENOUGH REMAINS TO BUILD MORE.

MONEY LEFT OVER IN HIGHWAY SCHEME OF ORANGE COUNTY ROADS.

[LOCAL CORRESPONDENCE.]

SANTA ANA, May 19.—When the Orange County Highway Commission finishes the 107 miles of good roads provided for in the highway plans there will be about $100,000 of the bond issue of $1,270,000 still remaining.

Today Chief Engineer Finley stated that it is proposed to use part of that $100,000 in paving two and a half miles of road north of Stanton. When the highway plans were made this road was inside the Incorporated limits of Stanton. Since then the city has shrunk voluntarily.

About a mile of road between the State Highway and El Toro is to be paved. Instead of having a dirt road between Olive and Peralta, in the Santa Ana Canyon, that road will be paved with concrete base and asphaltic covering.

New $25,000 ocean front promenade and drive at Coronado Tent City. Many other new features. Thousands of dollars expended in putting the beach resort in excellent condition, as to its accommodations, additional comforts and entertainment attractions.—[Advertisement.

JEWELRY STOLEN.

[LOCAL CORRESPONDENCE.]

ORANGE, May 19.—A bold burglar walked into the home of Bert Syster at No. 253 South Olive street last night and stole a jewel case from a bedroom with jewelry worth $30. The theft was made from within a few feet of where Syster and his wife were asleep upon a sleeping porch. The thief ate a bowl of mush and drank a bottle of milk in the kitchen.

Ontario.

WOMEN DEMAND VOTE RECOUNT

Assert Ballots Wrongfully Counted in Election.

Pool and Billiard Rooms to Be Annihilated.

Ontario City Council to Put Ordinance in Effect.

[LOCAL CORRESPONDENCE.]

ONTARIO, May 19.—The order to close the pool and billiard rooms in the city, supposedly closed when the final count of the ballots at the recent April election showed victory for these places of amusement by a margin of ten votes, was opposed today by Mrs. Clara B. Sheldon, retired and prominent member of the Woman's Christian Temperance Union, when she petitioned the City Council for a recount, charging that many ballots were wrongfully counted in precinct No. 1 to defeat the will of the people and change the entire result of the election.

Mrs. Sheldon alleges that in many instances where the intention of the voter was in doubt, the ballots were counted in favor of keeping the poolrooms and expresses the belief that as many as six ballots were cast to change the election's result, and thus wrongfully counted.

The Council has fixed Thursday, May 28, as the date for hearing arguments and will then decide whether a recount shall be held. Mrs. Sheldon and members of the election board in question will be summoned to appear at this time.

Whether or not a recount changes the result of the election, many of the pool-room proprietors declare that they will be forced out of business by a new ordinance now before the Council, which they assert will so hamper their profits as to make the pool-room business a losing proposition.

The new ordinance bars from poolrooms all boys under 21 years, fixes the closing hour at 11 p.m. on Saturday nights and 10:30 p.m. for the remainder of the week and declares that if a man be found in a poolroom with liquor in his possession, the proprietor of the establishment will be not only forfeit his license, but shall be liable to a fine of $200.

ACCEPT RESIGNATION.

C. E. Harper last night resigned as City Superintendent of Streets and H. Munn was appointed by the City Council to fill the vacancy. The resignation is said to be the result of a storm of protest which went up from West A street property owners when he accepted paving, put under the Vrooman act on that street which they declare is not according to specifications. Tuesday, May 26, has been set for the hearing of protests along this line by the Council and at that time it will be decided what action will be taken.

CITY ATTORNEY.

Archie D. Mitchell was last night appointed City Attorney by the City Council to fill the vacancy left by the resignation of Isaac Jones.

Mitchell's rise has been a phenomenal one. He is a native son of Ontario and was admitted to the bar less than three years ago, following the completion of a course at the College of Law of the University of Southern California.

Caleb Harvey was last night appointed city milk and food inspector.

FAMED DRIVEWAY TO BE IMPROVED

STREET IMPROVEMENT PROJECT IN RIVERSIDE TO BE REALIZED.

[LOCAL CORRESPONDENCE.]

RIVERSIDE, May 19.—The first definite step looking to the improvement of a portion of the celebrated Magnolia avenue, first opened up many years ago for the purpose of reaching the famed driveway to the mountains, the city, was secured by property owners today when the City Council was directed to bring in a resolution of intention for the improvement of the highway from Terracina boulevard to Jurupa avenue, and for curb, gutter and sidewalk.

The improvement proposition has been delayed because of the fact that some property owners thought it should be completed clear through to Arlington avenue, proper bonding and deeding, and also because of the widening of the State Railroad Commission scheduled for May 21, was made to the application of the Pacific Electric for a crossing at grade over the tracks of the Salt Lake Railroad.

ORNAMENTAL LIGHTING.

Proceedings were ordered commenced today for the installation of Lime street, between Fifth and Sixth streets, with an ornamental lighting system. The expenses of the proposed improvement will be borne by the assessment of abutting property. The posts will be of the popular ornamental crete type, used extensively in the close-in residence section of the city.

CLUB'S LADIES' NIGHT.

Last night's dinner of the Rotary Club, the last of the month, was attended by more than 200 men and women. Although strictly a business club, the last meeting of each month is called "Ladies' Night," and the usual discussions are replaced by a popular lecture. Dr. Frederick Bushnell of Minneapolis was the speaker of the evening, delivering a lecture on the Mission of Birth. Rev. C. S. Mason, known as the father of the Coronado Tent City, presided at the meeting.

REGISTRATION FIGURES.

The latest registration figures in this section are: Republicans, 4646; Democrats, 2647; Socialists, 888, and Socialist-Labor, 111. Those who are registered as independents, or who have declined to state their party affiliations, are 1,000.

Chiaffarelli's Royal Italian Band plays free concerts all summer at Coronado Tent City. Boating, bathing, fishing. H. F. Norcross, agent, 324 South Spring street.—[Advertisement.

Every Piano Fully Guaranteed

Remember, when you consider buying a piano that no matter what other stores may offer in the way of alleged inducements on new or damaged or slightly damaged instruments, this store, my store, because of the great necessity of immediately closing out, offers you the greatest possible inducements on brand new, fully guaranteed pianos, backed not only by the manufacturer's warranty, but by the famous Monsy-Back Eilers' guarantee.

All Los Angeles Is Piano Mad!

Why Don't You Get That Piano You've Been Talking About So Long?

Eiler's absolute closing out sale spells OPPORTUNITY to hundreds and hundreds of pianoless homes in Los Angeles. There has never been such a piano clearance in this city before; there probably never will be again.

I must go back to Oregon, but before I go, I must sell every piano in the store for what it will bring.

Bear in mind that all cash is not necessary. Pay when you can; pay as you can. But if you need or ever expect to need a beautiful new mahogany, walnut, golden oak or Circassian walnut piano, of almost any world-famous make, come and see what I have to offer. Make me any proposition, within reason, as to price and terms, and the piano will be delivered to you the next day.

Read the Prices I Am Making Now

Good, old, reliable, used Vose, Pease, Emerson, Steinway, Kranich & Bach, Hardman and others go for only $135; fancy cases are $60 additional.

Other less well-known pianos, new ones, and warranted, are only $115, and some very slightly used for $95.

Old style pianos $35 each. For $65 we give choice of numerous used Hardman, Kranich & Bach and other upright styles.

On other floors will be found elegant Kimballs, Colonial designs, half price; superb used mahogany Steinway, so-called vertigrands, only $365. Elegant hand-made Hazeltons, $385.

Largest size used Weber and Kranich & Bach, and Hallet & Davis, and A. B. Chase and Kimball, which usually sell for $500 and $550, are here at $245, $265 and $295. See also ebonized used Steinway, Hazelton and Kimball uprights, $165 and $135.

I offer for only $320 some of the best made player pianos, the kind for which ordinarily $700 has to be paid. For the plainer styles I will take $265. The $900 and $1000 fanciest player pianos are reduced the same as the less expensive instruments.

We must throw these handsome new Pianos on the Los Angeles public for whatever they will bring, regardless of the sacrifice.

A. N. Eilers

Eilers Music Company

344 So. Bdwy.

I'm going back to Oregon

Skin tortures will yield to Resinol

If you have eczema, ringworm or other itching, burning, unsightly skin eruptions, try Resinol Ointment and Resinol Soap and see how quickly the itching stops and the trouble disappears, even in severe, stubborn cases. Resinol Ointment is also an excellent household remedy for pimples, dandruff, sores, burns, wounds, boils, and for a score of other uses where a soothing, healing application is needed.

Resinol contains nothing of a harsh or injurious nature and can be used with confidence on the tenderest or most irritated surface. Practically every druggist sells Resinol Ointment (50c and $1), and Resinol Soap (25c). For trial free, write to Dept. 43-S, Resinol, Baltimore, Md. Avoid worthless imitations.

Ruined.

FLEECE FARMER FROM MISSOURI.

Man from "Show Me" State Lured by Old Game.

Gives Up All His Savings to Oakland Sharpers.

Fake Poolroom Scheme Used According to Hoyle.

[BY LEASED WIRE—EXCLUSIVE DISPATCH.]

OAKLAND, May 19.—J. M. Case, retired farmer of McDonald county, Missouri, is the latest victim of a band of bunkomen who have operated in Oakland for several years. Case reported before Deputy District Attorney W. R. Smith this afternoon and declared that he had been fleeced of $5000, the savings of years, by a band of men who lured him to his financial ruin through the use of the ancient fake.

The police inspectors, who are now working on the case, believe that Case was victimized by members of the same gang who have fleeced several others in the past few years. Frank Jones, teller of the Union Savings Bank, who embezzled over $20,000 a few years ago, to bet on races which never took place, is believed by the authorities to have been a victim of the same gang.

Case told Smith today that he came to California for his health several weeks ago, first selling his farm in Missouri for $5400. He settled with his family at Quincy, Cal., intending to invest his money in a ranch in the San Joaquin Valley. On March 31 Case went to Sacramento to invest his money. He met a man who gave the name of George Carlisle, and followed him to come to Oakland. Case says, displayed papers purporting to be credentials from an oil bank for $40,000. He said he was also seeking to invest in land. On arriving in Oakland, Carlisle introduced Case to a man giving the name of McKenzie, who declared he had a "system for beating the races." Case explained, Case says, that he represented large Eastern capital interested in him to bet on "sure thing" races. A system of fictitious bets was then reported to Case, and his two companions took him to an apartment-house, where they kept him secluded for several days pending the arrival of his money from the east bank.

"I gave Carlisle my money when I came," Case said to Smith, "thinking no bond is needed it as evidence of good faith on my part to collect a bet winning he had made. He also told me that he had been able to bet my money on a horse race in Denver, to accompany McKenzie, who said he had business there. On the train I received a wire from McKenzie, saying he would meet me in Denver. I became suspicious, left the train at Stockton, and returned home. That was a week ago, and since I came here to report the matter to you."

Case has a wife and several children and is broken down in health. He is now practically penniless. He walked the streets of the city in search of the men who secured his

ANNUAL CONFERENCE.

Women's Home and Foreign Missionary Societies of the Methodist Episcopal South, Convene at Stockton.

[BY A. P. NIGHT WIRE—EXCLUSIVE DISPATCH.]

STOCKTON, May 19.—With prospects for one of the most successful years in its history, the Pacific Branch conference of the Women's Home and Foreign Missionary societies of the Methodist Episcopal South, convened in Grace Methodist Church this morning. There is a large attendance at the conference, more than one hundred delegates and visitors including a number of ministers. The conference will continue in session until noon Friday.

This morning's session was opened with special exercises conducted by Mrs. J. Maddox. Then followed the organization of the conference, the reading of minutes of interim meetings, which took place in Fresno, and committees were appointed.

Tonight the local women's societies will give a reception to the members of the conference following the residence of Mrs. Maddox, the conference president.

"QUEEN OF ROSANA."

Miss Helen Hollingsworth, Candidate for Harriman System Club, Will Tour of California.

[BY LEASED WIRE—EXCLUSIVE DISPATCH.]

OAKLAND (Cir.) May 19.—Miss Helen Hollingsworth, candidate of the Harriman System Club, who secured 3,174,455 votes in one of the most unique popularity contests ever held in this city, today was crowned "Queen of Rosana" of the Rose Festival for 1914. She has eleven attendants, the Misses Hort, Alice Huntley, Helen Estelle McCarl, Linna Osborn McIver, Sadie E. Vigus, Anna Tierney, Beulah and Mary McKinnon will make a Pacific Coast tour soon.

The latter was elected as the result of a battle of ballots that netted the fund something like $17,000 and caused the city to a pitch of excitement and enthusiasm as great as during a strenuous political campaign.

FIGHT FOR FREEDOM.

Negro Who Began Sentence in Alcatraz Eight Years Ago Files Habeas Corpus Writ.

[BY A. P. NIGHT WIRE.]

SAN FRANCISCO, May 19.—Invoking the Fourteenth Amendment to the Constitution of the United States as a bar against alleged false imprisonment, George D. Collins, formerly of San Francisco attorney, began a fourteen-year sentence in Alcatraz after having been convicted of perjury, filed a writ of habeas corpus today in the United States District Court. The petition filed today marks the fourth time Collins's case in the courts after having dragged through the California courts, only to meet an adverse decision for the State Supreme Court.

unty News.

Ontario.

WOMEN DEMAND VOTE RECOUNT

Assert Ballots Wrongfully Counted in Election.

Pool and Billiard Rooms to Be Annihilated.

Ontario City Council to Pass Ordinance in Effect.

[LOCAL CORRESPONDENCE.]

ONTARIO, May 19.—The fight to close the pool and billiard-rooms of the city, supposedly closed when the final count of the ballots at the recent April election showed victory for these places of amusement by a margin of ten votes, was opened today by Mrs. Clara B. Sheldon, reformer and prominent member of the Woman's Christian Temperance Union, when she petitioned the City Council for a recount, charging that sufficient ballots were wrongfully counted in precinct No. 1 to defeat the will of the people and change the entire result of the election.

Mrs. Sheldon alleges that in many instances where the intention of the voter was in doubt, the ballot was counted in favor of licensing the poolrooms and expresses the belief that as many as six ballots, sufficient to change the election's result, were thus wrongfully counted.

The Council has fixed Thursday, May 28, as the date for hearing arguments and will then decide whether a recount shall be held. Mrs. Sheldon and members of the election board in question will be summoned to appear at this time.

Whether or not a recount changes the result of the election, many of the pool-room proprietors declare that they will be forced out of business by a new ordinance now before the Council, which they assert will so cut down their profits as to make the poolroom business a losing proposition.

The new ordinance bars from pool-rooms all boys under 21 years, fixes the closing hour at 11 p.m. on Saturday nights and 10:30 p.m. the remainder of the week and decrees that if a man be found in a poolroom with liquor in his possession, the proprietor of the establishment shall not only forfeit his license, but shall be liable to a fine of $200.

ACCEPT RESIGNATION.

C. E. Harper last night resigned as City Superintendent of Streets and H. Munn was appointed by the City Council to fill the vacancy. Harper's resignation is said to be the result of a storm of protest which went up from West A street property owners when he accepted paving, put in under the Vrooman act on that street, which they declare is not up to specifications. Tuesday, May 26, has been set for the hearing of grievances along this line by the Council and at that time it will be decided what action will be taken.

CITY ATTORNEY.

Archie D. Mitchell was last night appointed City Attorney by the City Council to fill the vacancy left by the resignation of Isaac Jones. Mitchell's rise has been a phenominal one. He is a native son of Ontario and was admitted to the bar less than two years ago, following the completion of a course at the College of Law of the University of Southern California. Caleb Harvey was last night named city milk and food inspector.

FAMED DRIVEWAY TO BE IMPROVED

STREET IMPROVEMENT PROJECT IN RIVERSIDE TO BE REALIZED.

[LOCAL CORRESPONDENCE.]

RIVERSIDE, May 19.—The first definite step looking to the improvement of a portion of the extensive Magnolia avenue, first opened up [illegible] years ago for the purpose of being the famed driveway to the heart of the city, was secured by property owners today when the City Attorney was directed to bring in a resolution of intention for the macadamizing of the highway from Terracina drive to Jurupa avenue, and for curb and gutter and sidewalk.

The improvement proposed has been delayed because of the desire of some property owners that the work be completed clear through to Arlington avenue proper under one proceeding, and also because of the building of the State Railroad Commission scheduled for May 25, with reference to the application of the Pacific Electric for a crossing at grade over the tracks of the Salt Lake Railroad.

ORNAMENTAL LIGHTING.

"Proceedings were ordered commenced today for the improvement of Lime street, between First and Fifth streets, with an ornamental lighting system. The expenses of the proposed improvement will be borne by the assessment of abutting property. Assessments will be of the single-light concrete type, used extensively in the close-in residence sections of the city.

CLUB'S LADIES' NIGHT.

Last night's dinner of the Fruit Growers' Club, the last of the season, was attended by more than 200 members and women. Although strictly a business club, the last meeting of each month is called "Ladies' Night," and the usual discussions are replaced by a popular lecture. Dr. Thomas McClelland of Minneapolis was the speaker of the evening, delivering a lecture on the mission of Mirth." Hon. C. M. Daggett, known as the father of Riverside's park system, and who has taken a large part in the parking of Los Angeles, presided at the meeting.

[illegible]ubidoux, presided at the meeting.

REGISTRATION FIGURES.

The latest tabulation of registration figures in this county gives the Republicans, 4403; Progressives, 1447; Democrats, 1311; Prohibitionists, 885, and Socialists, 597. The number of registered Independents and those declined to state their party affiliations [illegible]

Chiaffarelli's Royal Italian Band will give concerts all summer at Corona del Mar, Resort opens June 1. Apply to H. F. Norcross, 344 South Spring street, for information regarding resort and rates.—[ADVT.]

The Pacific Slope.

Netted.

THE FARMER FROM MISSOURI.

From "Show Me" State Fooled by Old Game.

Gives All His Savings to Polished Sharpers.

Fulsom Scheme Used According to Hoyle.

[SPECIAL CORRESPONDENCE.]

[illegible], May 18.—J. M. Case, a farmer of McDonald county, Mo., is the latest victim of a gang of sharpers who have operated in this section for several years. Case was seen by Deputy District Attorney [illegible] this afternoon and told that he had been fleeced of $4000, the savings of years, by a band of sharpers, who lured him to his financial ruin by the use of the ancient [illegible] game.

The sharpers, who are now known to the police, believe that Case was trimmed by members of the gang who have fleeced several farmers in the past few years. Frank [illegible], a cashier of the Union Savings Bank, is [illegible] to have embezzled over $30,000 a year, which is believed by the authorities to have been lost in race horses which never [illegible] a winner, and who is believed to have been a victim of the [illegible] game.

Case left today that he [illegible] Missouri for his health several years ago, first selling his farm [illegible] for $7400. He settled [illegible] at Quincy, Cal., intending to invest his money in a [illegible] in the San Joaquin Valley. On [illegible] he went to Sacramento to [illegible]. He met a man who [illegible] of George Carlisle, [illegible] to come to Oakland. [illegible] displayed papers [illegible] his credentials from an [illegible] $6,000. He said he [illegible] to invest in land. [illegible] in Oakland, Carlisle [illegible] he is a man giving the [illegible], who declared he [illegible] for beating the races." [illegible] Case says, that he represented Eastern capital [illegible] a bet on "sure thing" [illegible] system of fictitious bets [illegible] Case, and his [illegible] took him to an [illegible], where they kept [illegible] for several days pending [illegible] his money from the [illegible].

[illegible] my money when [illegible] said to Smith, "thinking [illegible] it as evidence of [illegible] my part to collect a [illegible] he had made. He [illegible] on that he had been [illegible] his money on a horse [illegible] was a 'sure thing' [illegible]. He bought me a [illegible], to accompany Mc[illegible] said he had business [illegible] in Fresno. I received a wire [illegible] saying he would meet [illegible]. I became suspicious, [illegible] at Stockton, and re[illegible] that was a week ago, [illegible] here to report the [illegible] wife and several children [illegible] down in health. [illegible] penniless. He [illegible] friends of the city in [illegible] who secured his [illegible].

[illegible] CONFERENCE.

[illegible] and Foreign Missions of the Methodist [illegible] Conference at Stockton.

[illegible] DISPATCH.]

[illegible], May 19.—With prospects of the most successful [illegible] in history, the Pacific [illegible] of the Women's Foreign Missionary society of Methodist Episcopal [illegible] convened in Grace [illegible] this morning. There [illegible] at the conference [illegible] hundred delegates and [illegible] a number of ministers [illegible] will continue in session Friday.

[illegible] was opened [illegible] services conducted by [illegible]. Then followed [illegible] of the conference, [illegible] of interim meetings and committees were [illegible].

[illegible] the local women's society [illegible] to the members following the [illegible] of Mrs. Maddox, the [illegible].

[illegible] OF ROSANA."

[illegible] Ellsworth, Candidate [illegible] System Club, Will [illegible] of California.

[illegible] DISPATCH.]

[illegible] (Or.) May 19.—Miss [illegible] Ellsworth, candidate of [illegible] System Club, who secured [illegible] votes in one of the [illegible] contests ever [illegible] this city, today was [illegible] of Rosana" of the [illegible] Festival for 1914. [illegible] her dress attendants, the [illegible] Alice Busby, Helen [illegible] McCart, Lina Os[illegible], Hallie B. Vigus, [illegible] Verner, Beulah [illegible] McKinnon will [illegible] Coast tour soon.

[illegible] was closed as the result [illegible] of ballots that netted [illegible] amounting like $17,- [illegible] the city to a pitch [illegible] as great as [illegible] a strenuous political [illegible].

[illegible] FOR FREEDOM.

[illegible] Sentence in [illegible] Right Years Ago Flies [illegible] Wife.

[illegible] DISPATCH.]

[illegible], May 19.—Invoking [illegible] Amendment to the [illegible] of the United States as [illegible] against alleged false [illegible] Joseph D. Collins, formerly [illegible] San Francisco attorney, [illegible] a fourteen-year sentence [illegible] in June, 1906, [illegible] or perjury, filed [illegible] corpus today in [illegible] District Court. The [illegible] was made returnable [illegible] and today marks the [illegible] case in the [illegible] having dragged [illegible] the California courts, [illegible] decision for [illegible] Supreme Court.

PYTHIANS IN SESSION.

Grand Lodges of Knights and Sisters at Sacramento Select San Francisco for Next Convention.

[BY A. P. NIGHT WIRE.]

SACRAMENTO, May 19.—The forty-second session of the Grand Lodge of Knights of Pythias and the twenty-fifth session of the Grand Lodge of Pythian Sisters formally opened for business this morning. Ralph W. Schoonover of Los Angeles, Grand Chancellor, called the Knights to order and Mrs. Florence Post of Lodi, Grand Chief of the Pythian Sisters, presided over her lodge.

Competition for the office of Grand Prelate in the Grand Lodge of Knights is absorbing the interest of the convention. From the office of Grand Prelate the promotion to Grand Chancellor is successive and hence the contest. There are ten candidates for the position.

San Francisco delegates secured the Grand Lodge convention for 1915 at the first business session this afternoon, the choice of that city being almost unanimous.

KILLED HANGING CLOTHES.

Sacramento Woman Breaks Her Neck When She Falls Down the Steps of Her Home.

[BY A. P. DAY WIRE.]

SACRAMENTO, May 19.—Mrs. Antone Mendis, wife of a pioneer river captain, was instantly killed here today when she fell down the steps of her home. She was hanging out clothes when the rope she had in her hands broke, precipitating her to the pavement below. Her neck was broken.

SAVES BABY, LOSES LIFE.

[BY A. P. DAY WIRE.]

SAN FRANCISCO, May 19.—While trying to carry to safety two children in her charge, Mrs. M. Sebre was overcome by gas from a leaking stove last night. Louis Lenze, for whom Mrs. Sebre worked as a housekeeper, found her dead on the floor, and in her arms, almost asphyxiated, his infant son. The child will recover.

Netted.

TRAIL BANDITS WITH HOUNDS.

MEN WHO LOOTED BANK AT SPANGLE SURROUNDED.

Three Robbers Lock Cashier of Washington State Institution in Vault and Escape With Over Four Thousand Dollars—Flee Town and Are Followed by Posses.

[BY A. P. NIGHT WIRE.]

SPOKANE (Wash.) May 19.—Three bandits who locked the cashier of the State Bank of Spangle, Wash., in the bank vault and escaped with between $4000 and $5000 today, were surrounded tonight in the woods along Hangman Creek, four miles from Waverly, Wash.

Posses under the leadership of Sheriff's deputies obtained blood hounds from Moscow, Idaho, this evening and put the dogs on the trail. A member of one of the posses was O. W. Newlon, the cashier of the bank.

Newlon was alone in the bank when the three men entered. They covered him with pistols and forced him into the vault and locked him in. The robbers then locked the front door of the bank building, gathered into a sack all of the money in sight and walked out the back door.

Before entering the bank the robbers had arranged with J. E. Beaughan to drive them out into the country at noon on a business trip. The men after the robbery quietly walked to Beaughan's garage and entered an automobile. After going a short distance, Beaughan remarked that he had better return for gasoline. He returned to Spangle and while filling his automobile tank his passengers told him to hurry. The robbers had seen Newlon leave the bank building. Beaughan was forced to start up his machine and go out of Spangle at full speed, with the bandits shooting in all directions. No resident of Spangle was injured, but windows in the buildings on the main street were broken.

Newlon gave an alarm, and men and boys with all the firearms they could get took up the pursuit of the robbers in nine automobiles. Four miles from Waverly the robbers left Beaughan's automobile and took to the woods. The robbers were seen by the posses late in the afternoon and shots were exchanged.

Newlon was a member of the posse until late in the afternoon, when he returned to Spangle to check up the bank's funds.

"The men were beating the brush when I left them," said Newlon. "They were working slowly from different directions and were sure the bandits were between them, hiding in the brush.

"The three bandits entered the bank quietly while I was alone and they soon overpowered me and forced me into the vault. After some work I was able to open the vault from the inside and when I got out I saw the men had taken all the money that had been in sight.

"I saw them in Beaughan's automobile and give the alarm but they forced Beaughan to drive them away while they fired shots to intimidate us. We followed and overtook Beaughan's automobile near where the bandits took to the woods."

POSTOFFICE ROBBED.

[BY A. P. DAY WIRE.]

SAN FRANCISCO, May 19.—The postoffice at Menlo Park, San Mateo county, was robbed last night, according to information received today by the postal inspectors here. The safe was dynamited and $50 worth of stamps stolen.

Capt. Mooney Removed.

[BY A. P. NIGHT WIRE.]

SAN FRANCISCO, May 19.—Capt. John Mooney was removed from the command of the detective bureau of the police department today by Chief D. A. White, following published charges by Mooney that White was allowing himself to be dominated by politicians.

Disposal of Federal Prisoners.

[BY A. P. DAY WIRE.]

SAN FRANCISCO, May 19.—Federal prisoners who are convicted in the United States courts here in future will be sentenced to the Federal penitentiary on McNeil Island, Wash., instead of the State penitentiary at San Quentin.

HAVE MODEL CAMP FOR STATE CADETS.

EVERYTHING PREPARED AT AMERICAN RIVER RANGE FOR BOYS' INSTRUCTION.

[BY A. P. NIGHT WIRE.]

SACRAMENTO, May 18.—A model military camp in point of sanitation and comfort will greet 320 High School cadets from all sections of Northern and Central California, when they assemble here tomorrow at the American River range for the first big cadet military school of instruction and encampment ever held in California.

Eighty-five tents to accommodate four boys each have been ranged in rows on the camping ground and every sanitary precaution taken to insure the health of the cadets.

The encampment is being held jointly under the jurisdiction of the adjutant-general's office and the War Department. Col. Noble, chief of the western division of militia affairs of the War Department, and Gov. Johnson will view the boys in camp.

The encampment will last four days and the boys will be instructed by regular army officers.

SENDS OLD FRIEND TO JAIL.

Tacoma Judge Sentences Attorney to From One to Fifteen Years for Grand Larceny.

[BY A. P. NIGHT WIRE.]

TACOMA (Wash.) May 19.—Frank A. Smalley, an attorney here for many years, pleaded guilty to grand larceny today in appropriating $1736 from the estate of Mrs. Ida M. Rose while administrator and was sentenced by Judge Clifford to from one to fifteen years in the penitentiary. Smalley wept bitterly when the Judge told him the sorrow it gave him to send an old friend to jail.

STOLEN GEMS IN PILE.

Hotel Employee Shows Detectives His Cache Under Western Pacific Bridge Over the American River.

[BY A. P. DAY WIRE.]

SACRAMENTO, May 19.—A buckskin bag containing jewelry valued at $1490 that was stolen from the safe of Mrs. M. E. Miller, proprietress of a hotel, was discovered in a cache in a wooden pile under the Western Pacific bridge over the American River by Detective Sergeants Ryan and Tharp today. The jewels had been cached by Frank C. Hill, a former employee at the hotel, and who confessed to the officers that he had jimmied the safe last week and stolen them.

Hill led the way to where the gems were hidden and climbed a pile to a hole where they were concealed.

ATTORNEY ARRESTED.

San Francisco Lawyer Charged With Embezzlement of Deed to Potash Lands in Desert.

[BY DIRECT WIRE—EXCLUSIVE DISPATCH.]

SAN FRANCISCO BUREAU OF THE TIMES, May 19.—War over the potash lands in the San Bernardino desert is still on. Henry E. Lee, the San Francisco attorney who is opposing the claims of the Foreign Mines Development Company, Limited, submitted to arrest at police headquarters today, on telegraphic advices from San Bernardino county. He is charged with the embezzlement of a deed to part of the potash lands. The warrant was sworn to by Leo L. Formes, who is an employee of a detective agency, according to Lee.

Immediately upon his surrender, he was admitted to cash bail in the sum of $1000 by Superior Judge Cabaniss. A writ of habeas corpus was granted returnable Friday.

Lee has been watched for months, his office telephone has been tapped, he has been followed by detectives at all hours of the day and night and has been arrested several times and had the charges against him dismissed for lack of evidence, according to his attorney, P. S. Ehrlich.

Ehrlich says the present charge is another of the trumped up affairs by which the foreign company hopes to weary Lee so that he will withdraw opposition to their claims to the valuable potash deposits.

Unique's Annual Spring Suit Sale

Read the Price Schedule—

and note that *strictly high grade* "*Unique*" garments are offered at reductions that put them on a "price" level with ordinary sale garments.

So important is this sale—so *decisive* in its reductions, that every year thousands of women await its coming.

At *sacrifice prices* are two and three piece suits—both women's and misses' sizes. All fashionable materials, style effects and colors are included.

Recognize this opportunity!

Suits worth up to $35.00 ... $19.50
Suits worth up to $40.00 ... $25.00
Suits worth up to $50.00 ... $29.50
Suits worth up to $57.50 ... $35.00
Suits worth up to $65.00 ... $39.50
Suits worth up to $75.00 ... $49.50
Suits worth up to $95.00 ... $59.50

The Unique
725 Broadway
"Handsomest Garment Shop in America."

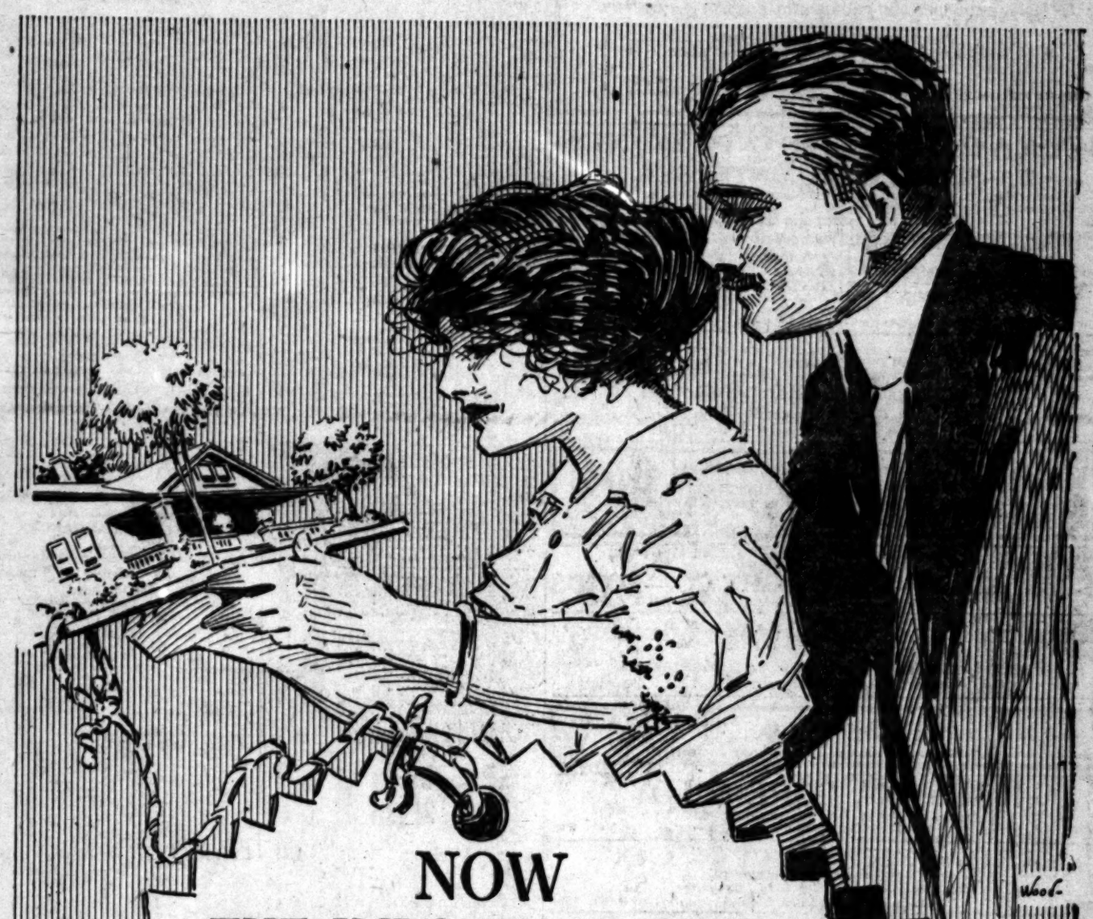

NOW
THE IMPORTANT TIME

NEVER was there a better time to buy HOUSES and LOTS than NOW. NEVER a better company from which to buy than THIS one. Just as a merchant revises his prices, so has this Company trimmed prices DOWN to rock bottom on its story, story-and-a-half and two-story homes. A comparison of values will FIRMLY convince you that never in Los Angeles has SUCH A CHANCE existed to acquire desirable property at as astonishingly LOW PRICES.

SOUTHWEST

Rodgers Park, College Tract and New College Tract are Southwest. Right in the heart of vast improvements. Right where a growing city is sending new population. Right where thousands have purchased home places, and have moved for permanent residence. Right where values have been rising certainly and surely year after year and where the prospect of future increase is unequaled.

A few hundred cash and move in. Then pay for your home like rent, including principal, taxes, interest and insurance. Choice lots $400 and up on equally easy terms.

Gold Notes and Home Certificates of this Company accepted at par in full or part payment. Also "Home Makers" stock and "Home Makers" Escrow Certificates accepted in full or in part payment for properties offered for sale.

Our automobiles at your service. Make this your homebuying headquarters.
New College Tract—Grand Avenue-West Forty-eighth street car, get off at Van Ness Avenue or Second Avenue.
To Rodgers Park — Vermont Heights car on Broadway or Vermont and Georgia car on Hill, get off at Sixty-eighth Street or Florence Avenue.

Los Angeles Investment Co.
Broadway at Eighth.
Home 60127 Main 5847

Business: Money, Stocks and Bonds—Trade—The Citrus Market

FINANCIAL.

OFFICE OF THE TIMES,
Los Angeles, May 20, 1914.

Bank clearings yesterday were $4,804,294.78, an increase of $957,678.06, compared with the same day in 1913, and an increase of $1,550,454.94, compared with the same day in 1912:

	1914.	1913.	1912.
Monday	$3,777,194.72	$4,073,538.83	$3,778,208.11
Tuesday	4,804,294.78	3,816,422.90	3,253,840.64

Local Money Market.

Following are ruling storage rates: Loans on real estate, 6@7 per cent.; commercial loans, 5½@6 per cent.; prime mercantile paper, 4½@5 per cent.; New York sight drafts, 1.00 for 1000; telegraph drafts, 1.25@2.50 per 1000. London cable transfers, 4.89; London sight drafts, 4.89 40-100; London drafts, sixty days, 4.86 35-100; London drafts, ninety days, 4.85 10-100; drafts on Paris, 19.44; sight drafts on Germany, 23.04; sight drafts on Hongkong, 47.20.

New York Money Market.

[BY A. P. NIGHT WIRE.]

NEW YORK, May 19.—Mercantile paper, 4; sterling exchange steady, sixty days, 4.85 60-100; demand, 4.86 35-100; commercial bills, 4.85; bar silver, 58; Mexican dollars, 45½; government bonds steady; railroads irregular. Call money firmer, 1¼@2; follow rate, 2; closing, 1¼@2. Time loans firmer; 60 days, 2¼@2¾; 90 days, 2¾; 6 months, 3¼.

Stocks and Bonds.

MONEY MARKET ADVERSE FACTOR

TRADING IS GENERALLY ON A LIMITED SCALE.

The April Report on Foreign Trade, Gold Exports at a Very High Exchange Rate and Probable Damage to Crops Combine to Weaken Many Issues.

[BY A. P. NIGHT WIRE.]

NEW YORK, May 19.—Such tendencies toward betterment as were manifested by today's stock market in its early stages were soon dispelled by a number of adverse influences, including the April report on foreign trade, gold exports resulting in the highest exchange rate for more than five years and numerous crop reports pointing to serious damage. Trading, except for the first and last hours, was on a very limited scale. Union Pacific, Canadian Pacific and the metal shares were frequently under pressure. Chesapeake and Ohio and Missouri Pacific were weakest of the active rallers. Another gold export—42,000,000 coin to Paris—hardening of time and call loans and the probable issue of a large mortgage by the Northern Pacific Railway were features of the monetary situation. Bonds were irregular. Rock Islands showed weakness, while Wabash 4s advanced materially. Total sales, par value, $2,408,000. United States bonds were unchanged on call.

NEW YORK LETTER.

[Furnished by E. F. Hutton & Co., Members New York Stock Exchange, 118 West Fourth street, Los Angeles.]

NEW YORK, May 19.—The Evening Post in its financial review today says: "The movement of prices virtually ceased upon the stock exchange today, perhaps because of the varied and somewhat conflicting character of the news. As was to have been expected, after yesterday's late rise in foreign exchange to the highest of the season, gold exports began again. Two million dollars were taken for Paris, and a further slight rise in sterling led to talk of engagements for London. In the day's Mexican news nothing occurred to reverse the favorable reports of yesterday, as to the possible removal of Gen. Huerta from the problem, and tomorrow the formal conference of the mediators with the delegates from United States and Mexico is scheduled to begin.

"Dispatches from the wheat fields and the grain markets continued to enlarge estimates of insect damage, the extreme figure named today for the resultant loss being 50,000,000 bushels, which of itself, on the basis of the previous forecast as to indicated yield, would leave a winter wheat crop of some 75,000,000 bushels over the previous maximum. But the field reports were again extremely conflicting as to the scope of crop impairment, and the government's weekly bulletin of crop conditions, which was favorable in most particulars merely adds, in regard to insect devastation that 'damage by fly is reported from a few points.'

"Today's renewal of the gold export movement from New York to Europe directs particular attention to the statement of last month's foreign trade also published today. It shows, first, that although we exported $47,100,000 gold in the ten months since last June, we also imported $60,000,000 so that in the period we actually gained $13,000,000 gold on foreign account, irrespective of our home gold production, which must have exceeded $70,000,000 during the months in question. In all but one of the five past years our gold exports for the period exceeded imports. On the other hand, the April merchandise movement, for the first time since August, 1910, shows an excess of imports over exports. This is not because the outward movement is small. Exports, it is true are $37,000,000 under April, 1913, a natural result of the $17,00,000 decrease in the month's shipments of agricultural products and of the curtailment in manufactured shipments due to low prices fixed by European makers as a result of their home industrial reaction. But last month's merchandise exports nevertheless overtop all other April records prior to 1913 and 1912, and it is primarily the increase of the import trade which has reversed the monthly balance. The importations surpass any previous April figures. Out of their increase of $26,400,000 over 1913, was the $10,000,000 accounted for by the increased receipts of foreign dry goods and general merchandise, reported weekly in New York."

LOGAN & BRYAN

BROKERS

STOCKS, BONDS, GRAIN, PROVISIONS, COTTON and COFFEE.

Members all Leading Exchanges.

LOS ANGELES OFFICE, BRADBURY BLDG.

L. N. STOTT, Manager.

Sunset Main 5410. Home 10934.

5-YEAR REFUNDING BONDS

In Denominations of $500.

7% SEMI-ANNUAL INTEREST.

These bonds are issued by one of the most substantial Corporations of the city and are secured by First Mortgage upon Real Estate

Worth Five Times the Mortgage.

Ordinarily this issue would readily sell at par, but owing to present stringency they can be purchased so as to net an investor

7½% Per Annum.

This rate makes them an exceptionally profitable and safe investment for anyone having $500 or more to loan. The very best of Bank references.

MARLAY & RUBLEE, Bankers.

F1285. 1163 Story Building. Broadway 4629.

High-Class Corporation and Industrial Bonds.

Clough, Lancaster & Company

BONDS, COMMERCIAL PAPER.

507-8-9 Title Insurance Building.

Phones: Home F7355; Sunset, Main 8710.

Wm. R. Staats Co. Dealers in Municipal & Corporation Bonds

ALSO EXECUTE COMMISSION ORDERS IN LISTED SECURITIES

LOS ANGELES, 181 W. 4th St. SAN FRANCISCO, 625 Montgomery St. PASADENA, 66 N. Raymond Ave.

MUNICIPAL STREET IMPROVEMENT BONDS

Absolute Safety

7% BONDS—E. J. KNIGHT CO.—BONDS

716 Title Insurance Bldg., 5th and Spring Sts. Phone A4844.

Bankers Bond and Mortgage Company

PUBLIC UTILITY AND BUILDING BONDS, MORTGAGES

1011-1019 WASHINGTON BUILDING

A. M. CLIFFORD & CO.

HIGH GRADE BONDS 5% to 6%

HIBERNIAN BUILDING SPRING AT FOURTH

HOUSTON, GORE & LOY

BONDS, FIRST MORTGAGES, LOANS.

A4226. 1007-8-9 Union Oil Building. Main 1726.

JNO. O. KNIGHT & CO.

All Local Investment Securities.

Members of Los Angeles Stock Exchange

435-54 H. W. Hellman Bldg. 10284 Bdwy. 1597

7% Street Improvement Bonds Security Investment Company 7%

804 Title Guarantee Bldg., Fifth and Broadway.

TRUST COMPANIES.

TITLE INSURANCE AND TRUST COMPANY

N. E. CORNER OF FIFTH AND SPRING STS.

Issues policies of Title Insurance and Guarantees of Title. Its Assets Exceed the COMBINED ASSETS of all Other Title Companies in Southern California.

CLEARING HOUSE BANKS.

NAME	OFFICERS	
Citizens National Bank S.W. Cor. Third and Main	A. J. WATERS, Pres. E. T. PETTIGREW, Cashier.	Capital .....$1,500,000 Surplus and Undivided Profits $700,000
Farmers and Merchants' Nat. Bank Cor. Fourth and Main	I. W. HELLMAN, Pres. V. H. ROSSETTI, Cash'r.	Capital .....$1,500,000 Surplus and Profits $2,000,000
National Bank of California N.E. Cor. Fourth and Spring	J. E. FISHBURN, Pres. H. S. McKEE, Cashier.	Capital .....$500,000 Surplus and Profits $200,000
First National Bank S.W. Cor. Seventh and Spring	J. M. ELLIOTT, Pres. W. T. S. HAMMOND, Cashier.	Capital .....$1,500,000 Surplus and Profits $2,502,664.25
Merchants' National Bank S.E. Cor. Third and Spring	W. H. HOLLIDAY, Pres. J. H. RAMROZ, Cashier.	Capital .....$1,000,000 Surplus and Profits $500,000

SAVINGS BANKS.

SECURITY TRUST & SAVINGS BANK

OLDEST AND LARGEST IN THE SOUTHWEST

SECURITY BUILDING - - - - FIFTH AND SPRING

Equitable Branch, FIRST AND SPRING

The Bank for Everybody — LOS ANGELES TRUST AND SAVINGS BANK — Sixth and Spring

German American Trust and Savings Bank

NEW YORK STOCKS.

[Furnished by Logan & Bryan, Members New York and Boston Stock Exchanges, Bradbury Bldg., Los Angeles.]

NEW YORK, May 19.—Following were the closing prices, sales and high and low quotations today:

Sales		High.	Low.	Close Bid.	Close Asked.
.....	Atlantic C. L.	.....	.....	123	123¾
100	Allis Chalmers	11¾	11¾	11¾	11¾
8,200	Amalg. Copper	73¼	72¼	73¼	73¼
.....	Am. Arr. Chem.	.....	.....	90	95
100	Am. Agr. C. pfd.	94¾	94¾	94¾	96
800	Am. Car & Fdy.	51	51	51	51¼
200	Am. C. & F. pfd.	118	118	111¾	116½
1,200	Am. Can Co.	28¾	28	28	29¼
200	Am. Can Co. pfd.	91¼	91¼	90½	91¾
100	Am. Beet Sugar	22¾	22¾	22¾	23
.....	Am. B. Sugar pfd.	.....	.....	66¾	70
100	Am. Cotton Oil	42¾	42¾	42¾	43
.....	Am. Cot. Oil pfd.	.....	.....	93½	96
300	Am. Locomotive	31¾	31	31¾	31¾
.....	Am. Express	.....	.....	102	105
.....	Am. Hide & L.	.....	.....	4	4½
.....	Am. H. & L. pfd.	.....	.....	20¼	21½
.....	Am. Linseed	.....	.....	9¾	10¾
.....	Am. Linseed pfd.	.....	.....	27	30
600	Am. Locomotive	33¼	33	33	33¼
.....	Am. Loco. pfd.	.....	.....	98½	100
.....	Am. Steel Fdy.	.....	.....	32¾	33
800	Am. S. & S. Co.	64¾	64¾	64¾	65
100	Am. S. & R. pfd.	100¾	100¾	100¾	101
100	Am. Sugar	105½	105½	105	106
.....	Am. Sugar pfd.	.....	.....	113¾	114½
100	Am. Snuff	105	105	100	105
.....	Am. Snuff pfd.	.....	.....	100	105
.....	Am. Tel. & Tel.	.....	.....	119½	122¾
.....	Am. Tob. Co.	.....	.....	225	230
.....	Am. Tob. pfd.	.....	.....	106	108
.....	Am. Woolen	.....	.....	15¾	16
.....	Am. Woolen pfd.	.....	.....	76	77
600	Anaconda	23½	23¾	23¾	23¾
1,500	A. T. & S. F.	96¾	96¾	96¾	96¾
100	A. T. & S. F. pfd.	100¾	100¾	100¾	100¾
100	Balt. & Ohio	92¾	92	92¾	92¾
.....	Bald. Loco. pfd.	.....	.....	80½	82
600	Bethlehem Steel	42¾	42¾	42¾	42¾
100	Beth. Steel pfd.	85¾	85¾	84	87
5,500	Brooklyn R. T.	93¾	93¾	93	93¾
400	Cal. Petrol. Co.	21	20¾	21¼	21¾
1,100	Cal. Petrol. pfd.	60	59¾	60¼	60¾
2,300	Canadian Pacific	194¾	194	194¾	194¾
2,300	Chino	42	41¾	41¾	42
12,000	C. & O.	51¾	51¾	51¾	51¾
900	Central Leather	36	35¾	35¾	36
200	Central L. pfd.	100¼	100¼	100¾	101
.....	Central N. E.	.....	.....	207	225
.....	Chicago & Alton	.....	.....	22	30
.....	C. & A. pfd.	.....	.....	13	20
700	C. & A. pfd.	14¾	13¾	13¾	14¼
100	C. & G. W. pfd.	36	35¾	36¼	37¾
.....	C. & N. W.	.....	.....	132½	133½
.....	C. & N. W. pfd.	.....	.....	142	143
2,100	C. M. & S. P.	101¾	100½	101	101¼
200	Do. pfd.	139	138¾	137½	139
.....	C. R. I. & R. L.	.....	.....	22	23
.....	Do. pfd.	.....	.....	52	60
100	Chi. Pneu. Tool	27¾	27¾	27¾	28
.....	C. F. I. & T. pfd.	.....	.....	120	125
100	Colo. Southern	23	23	22¾	23
100	Colo. So. 1st pfd.	33	33	33	33
.....	Colo. So. 2nd pfd.	.....	.....	32	40
1,100	Consolidated Gas	129¼	128¾	128¾	129¾
800	Corn Products	9¾	9¾	9¾	9¾
100	Do. pfd.	65¾	65¾	65¾	66
.....	Del. & Hudson	.....	.....	150	153
500	Del. L. & W.	200	200	200	205
.....	D. S. & R. G.	.....	.....	11	13
.....	D. S. & R. G. pfd.	.....	.....	29½	32
100	Distilling Sec.	15	14¾	14¾	15
2,000	Erie	29¾	29¾	29¾	29¾
200	Erie 1st pfd.	44¾	44¾	44¾	45
.....	Erie 2nd pfd.	.....	.....	34¾	37
600	Gen. Electric	148¾	147¾	148	148¾
300	Gen. Motors	84¾	83¾	83¾	83¾
200	Gen. Motors pfd.	93¾	93¾	93¾	94
100	Goodrich Rubber	39	39	39	40
.....	Do. pfd.	.....	.....	92	97
7,100	Gt. Northern pfd.	126	124¾	124¾	125
200	Gt. No. Ore Ctfs.	33¾	33¾	33¾	33¾
200	Gulf States Ste.	55	54¾	54¾	55
.....	Illinois Central	.....	.....	110¾	111
100	Inspiration Copper	17	16¾	17	17
400	Int'l Harv. Co.	107¼	104¾	104¾	107
.....	Int'l Harv. pfd.	.....	.....	116¾	117¾
.....	Int'l Paper	.....	.....	9¾	9¾
100	Int'l Paper pfd.	25	25	25	26½
.....	Int'l Pump	.....	.....	5	7
.....	Int'l Pump pfd.	.....	.....	18½	20
100	Inter. Marine	2¾	2¾	2¾	2¾
.....	Iowa Central	.....	.....	2	4
.....	Iowa Central pfd.	.....	.....	11	15
400	K. C. Southern	27	27	27	27½
.....	K. C. So. pfd.	.....	.....	60	61
100	L. & N.	137¾	137¾	137	138
.....	Lake Erie & W.	.....	.....	19	20
.....	Lackaw. Gas pfd.	.....	.....	95	102
1,700	Lehigh Valley	140	139¾	139¾	140
.....	Liggett & Myers	.....	.....	140	145
100	Lorillard Tob. Co.	172	172	170	175
.....	Do. pfd.	.....	.....	114	116
.....	Loose Wiles 1st	.....	.....	104	108
.....	Loose Wiles pfd.	.....	.....	101	103
.....	Manhattan	.....	.....	143	144
800	Inter-Met.	14¾	14¾	14¾	14¾
1,000	Inter-Met. pfd.	62¾	62¾	62½	63¾
400	Miami Copper	23¾	23¾	23¾	24
.....	Mex. Central Ctfs.	.....	.....	10	11
100	Met. C. 1st pfd.	.....	.....	25	33
1,100	Mex. Petrol.	62¾	61¾	61¾	62¾
.....	Mex. Petrol. pfd.	.....	.....	91	93
100	Mackay	82	82	82½	83
100	Mackay pfd.	68¾	68¾	68¾	69
.....	Minn. & St. L.	.....	.....	12¾	14
.....	Do. 1st pfd.	.....	.....	28	32
.....	M. St. P. & S.S.M.	.....	.....	109	110
.....	Do. pfd.	.....	.....	140	142
100	M. K. & Texas	.....	.....	17¾	18
1,100	M. K. & T. pfd.	41¾	41¾	41¾	42
7,900	Missouri Pacific	18¾	17¾	18	18¾
.....	National Lead	.....	.....	47	48¾
.....	Nat'l Lead pfd.	.....	.....	108	109
.....	Nat'l Biscuit	.....	.....	120	122
.....	Nat'l Biscuit pfd.	.....	.....	122½	124½
.....	Nat'l Enamel	.....	.....	19½	23
.....	Nat'l Enamel pfd.	.....	.....	76	78
800	Nevada Con.	14¾	14¾	14¾	14¾
100	N. Y. Air Brake	67	67	67	67
5,100	N. Y. Central	94¼	93¾	93¾	94¼
.....	N. Y. C. & St. L.	.....	.....	33	45
.....	Do. 1st pfd.	.....	.....	92	100
.....	Do. 2nd pfd.	.....	.....	66	87
200	N. Y. Ont. & W.	26½	26½	26½	27
300	Norfolk & W.	104¾	104¾	104¾	105¼
.....	N. & W. pfd.	.....	.....	80¼	82
100	North American	76½	76½	76½	77
1,200	Northern Pacific	111¾	111¾	111¾	111¾
.....	Omaha	.....	.....	125	130
.....	Omaha pfd.	.....	.....	140	145
.....	Pacific Mail	.....	.....	24	24½
.....	Pac. Tel. & Tel.	.....	.....	27	28
.....	Pac. Tel. & Tel. pfd.	.....	.....	87	92
500	Penn. R. R. Co.	112¾	112	111¾	112
.....	People's Gas	.....	.....	121	121¼
.....	Pittsburg Coal	.....	.....	20	20½
100	Pitts. Coal pfd.	88¾	88¾	88¾	89
900	Pressed Steel Car	45¾	45	44¾	46
.....	Pr. Steel Car pfd.	.....	.....	101¾	104
200	P. C. C. & St. L.	81¾	81¾	81¾	88
.....	Do. pfd.	.....	.....	96	98
.....	Pullman	.....	.....	154½	156
700	Ray Cons.	22	21¾	21¾	22
.....	Ry. Steel Springs	.....	.....	29	30
.....	Ry. steel S. pfd.	.....	.....	90	94
24,900	Reading	166¼	165¾	166¼	166¾
.....	Reading 1st pfd.	.....	.....	88	89
.....	Reading 2nd pfd.	.....	.....	80	90
200	Republic I. & S.	28¾	28¾	28¾	28¾
.....	I. & S. pfd.	.....	.....	87	87½
.....	Rock Island	.....	.....	5	6
400	Rock Island pfd.	4¾	4¾	4¾	5
100	Rumley com.	11¾	11	11¾	11¾
.....	Rumley pfd.	.....	.....	28	30
800	Seaboard com.	20¾	20	19¾	20
900	Seaboard pfd.	65¾	64¾	64¾	65
.....	Sears Roebuck Co.	.....	.....	184	187
.....	Do. pfd.	.....	.....	122	124
.....	Sloss-S. & I.	.....	.....	54	55
100	R. I. & S. F. com.	3½	3½	2¾	4
.....	Do. 1st pfd.	.....	.....	11	14
200	Do. 2nd pfd.	5¾	5¾	5	6
.....	St. L. & S. W.	.....	.....	22	25
5,000	Southern Pacific	93¾	93¾	93¾	93¾
1,500	Southern Railway	23¾	23¾	23¾	23¾
200	Southern Ry. pfd.	80	79¾	79¾	80
800	Studebaker com.	34¾	34¼	33½	34¼
900	Studebaker pfd.	98¾	98¾	98¾	99
800	Third Ave. Ry.	43	42¾	42¾	43
100	Tenn. Copper	35	34¾	34¾	35
100	Texas Oil	139	139	139	140
.....	Texas Pacific	.....	.....	15	16
.....	T. St. L. & W.	.....	.....	11	12
.....	Do. pfd.	.....	.....	13½	15½
.....	Twin City R. T.	.....	.....	102	108
300	U. B. & P. Co.	4	4	4	4½
100	U. B. & P. Co. pfd.	22½	22½	22½	23
8,400	Union Pacific	158¾	157¼	158	158¾
.....	Do. pfd.	.....	.....	88¾	89
4,100	Utah Copper	57¾	57¼	57¾	57¾
.....	U. R. R. of S. F.	.....	.....	17	19
.....	Do. pfd.	.....	.....	42	43½
.....	U. S. C. Iron Pipe	.....	.....	9½	11
100	U. S. C. I. P. pfd.	.....	.....	71	75
.....	U. S. Express	.....	.....	71	75
100	U. S. R. & Cons.	60	60	60	61
.....	U. S. R. & R. Co.	.....	.....	¾	1¼
.....	Do. pfd.	.....	.....	5	12
800	U. S. Rubber	59¾	59	58¾	59¾
900	U. S. Rubber 1st pfd.	103	102¾	102¾	103
.....	U. S. R. 2nd pfd.	.....	.....	70	87
80,900	U. S. Steel Cor.	63¼	62¼	62¾	63¼
100	U. S. Steel pfd.	110	109¾	109¾	110
100	Va. Car. Chem.	29¼	29¼	29	29¾
.....	Va. Car. C. pfd.	.....	.....	100¼	102
.....	Va. Coal & Coke	.....	.....	¾	1
1,100	Wabash	1¾	1	1	1¼
600	Wabash pfd.	4¼	4	4	4½
300	Wells-Fargo Exp.	88	88	89	93
100	Western Union	62¾	62¾	62¾	62¾
2,700	Westinghouse	78¾	78¼	78¾	79
100	Do. 1st pfd.	125	125	120	125
200	Western Md. com.	21¾	19¾	20½	21
.....	Western Md. pfd.	.....	.....	54	60
.....	Wheeling	.....	.....	3½	4¼
.....	Wheeling pfd.	.....	.....	16	17
.....	Wisconsin Central	.....	.....	41	44
.....	Woolworth com.	.....	.....	98	99
100	Woolworth pfd.	117½	117½	116½	117½
3,200	Alaska	28¾	28¾	28¾	28¾
1,900	N. Y. N. H. & H.	69	68¾	68¾	68¾

Total sales—185,400 shares.

Money opened at 1¼ per cent.; highest, 2 per cent.; lowest, 1¼ per cent.; last loan, 1¾ per cent.; closed, 1½@1¾ per cent.; ruling rate, 2 per cent.

New York Oil Stocks.

[Furnished by E. F. Hutton & Co., Members New York Stock Exchange, 118 West Fourth street, Los Angeles.]

NEW YORK, May 19.—Closing quotations:

	Close Bid.	Close Ask.		Close Bid.	Close Ask.
Anglo-Amer.	16¾	16¾	S. Pipe	210	220
Atlantic	615	625	S. P. Oil	275	276
Borne	280	281	S. P. Prod.	146	151
Buckeye	141	143	S. Oil Cal.	310	313
Chrough	660	670	S. Oil Ind.	453	458
Colonial	109	110	S. Oil Kan.	424	430
Continental	214	218	S. Oil Kr.	272	280
Crescent	52	54	S. Oil Neb.	335	345
Cumberland	52	55	S. Oil N. Y.	216	218
Eureka	258	265	S. Oil Ohio	400	410
Galena	180	182	Swan & F.	180	230
Florence	52	54	Union T.	83	87
Giroux	7	7	Vacuum	218	220
Glfd. Daisy	5	7	Wash'ton	47	52
Glfd. Rel.	1	3	Waters P.	82	85
Gt. Western	25	30	Ohio Oil	3,411	413
Hallinger	15½	16¾	S. Oil, old	1335	—
Iron Blos.	112	120	Do. subs.	925	—
J. C. Rub.	6	8			
J. Butler	98	100			
Jumbo Ex.	21	22			
Kerr Lake	4¼	4			
Keystone	1	2			
La Rose	1¾	1¾			
L. V. Coal	160	170			
Man. Shirt.	40	55			
Do. pfd.	98	100			
Man. Trans.	3	4			
Marconi	3¾	4			
Mascot Val.	2	3			
Mays Oil	17	19			
McK. Dar.	68	69			
Mass of A.	8	8¼			

TURPENTINE AND ROSIN, SAVANNAH QUOTATIONS.

[BY DIRECT WIRE—EXCLUSIVE DISPATCH.]

SAVANNAH (Ga.) May 19.—Turpentine firm, 46 @44½; sales, 1148; receipts, 970; shipments, 440; stocks, 140,216.

Rosin firm; sales, 1024; receipts, 2674; shipments none; stocks, 91,705.

Quote: A, B., 3.55@3.60; C., D., 3.95; E., F., 4.00; G., 4.10@4.15; I., 4.20; K., 4.35; M., 4.60; N., 5.25; W.G., and W.W., 5.60.

LOS ANGELES STOCK EXCHANGE.

Union Oil Continues Easy—Maricopa Northern More Active and Steady—Mining Issues Traded In.

Union Oil stock yesterday had lost about all its recent small gain, selling at $73 on the Stock Exchange, and closing $72.87½ bid at $73.37½. Eleven of the bonds—on the exchange and reported sold off board—changed hands at 87½, a slightly easier feeling being shown. Maricopa Northern was fairly active at 9 cents. The company's well has flowed for a brief spell at intervals; no accurate estimate of its capacity has as yet been made. Associated was not traded in, but showed a slightly easier feeling. United Oil was a shade stronger. Los Angeles Investment was firmer. There was more trading in the mining issues than usual; California Hills at 1¼ and Consolidated Mines at 3¾ to 4 cents. The market as a whole was rather dull.

LOCAL CLOSING.

STOCK QUOTATIONS.

[As posted at the Los Angeles Stock Exchange, I. W. Hellman building.]

OIL STOCKS.

	Bid.	Asked.
Amalgamated	$ 78.00	$ 81.00
Associated	$9.75	$9.87½
Brookshire	....	.35
Cal. Midway	.08	.10
Carlton	....	.3
Columbia	....	.51
Continental	....	.07
Doe	*5.00	....
Euclid	....	.15
Fullerton	....	6.00
Globe	.02	.03
Jade	.04	....
Maricopa Northern	.09	.09¼
Maricopa Queen	....	.15
Mascot	.50	.75
Mex. Pet. pfd.	....	85.00
Mex. Pet. com	....	75.00
Midway Northern	.14½	.17
National Pacific	.08½	.09¾
New Penn	.16	....
Olinda	.29	....
Rice Ranch	.50	1.00
Traders	....	25.00
Union	72.87½	73.37½
United Pet.	72.50	74.25
United	.22½	.22¾
West Coast	102.00	107.00

BANK STOCKS.

	Bid.	Asked.
Cal. Savings Bank	$145.00	$175.00
Citizens' National	250.00	....
Farmers' & Merchants' Nat.	340.00	360.00
First National	687.50	695.00
German-American Savings	100.00	110.00
Home Savings	145.00	160.00
L. A. Hibernian Sav.	130.00	....
Merchants' National	260.00	275.00
National Bank of Cal.	295.00	....
Security Trust & Savings	585.00	597.50
Southern Trust	....	112.00
U. S. National	165.00	....

INDUSTRIAL AND PUBLIC UTILITIES.

	Bid.	Asked.
Con. Realty	....	$ 90.00
Emergency Hospital	20.00	....
Hawaiian Com. & Sugar	20.00	....
Home Tel. pfd.	24.00	....
Home Tel. com.	....	....
L. A. Athletic Club	7.00	8.50
L. A. Brewing	1.00	....
L. A. Investment	.76½	.78
Pasahan Sugar Plant	....	12.00
Occidental Life Ins.	120.00	150.00
Pacific Nat. Life Ins. Co.	525.00	....
Pond Trust	70.00	90.00
San Diego R. T. & T. Co.	....	7.00
S. Monica Bay R. T. Co.	4.00	7.00
So. Cal. Edison pfd.	94.00	96.00
Sun Drug	.90	....
U. S. L. D. T. & T.	5.00	11.25

BONDS.

(With Accrued Interest.)

	Bid.	Asked.
American Pet.	85	95
Associated Oil Co. 5s	97	100
Cal. Pac. Bruns.	94	....
Corona City Water Co. 6s	95	100
Corona Power & W.	95	100
Cucamonga Water Co. 6s	97	....
Edison Elec. Co., coll. trust, 5s	....	101
Home Telephone Co. 5s	80	....
Home Tel. Con. 1st Mtg. 5s	70	....
L. A. Electric	98	....
L. A. Gas & Elec.	99	100¾
L. A. Pac. 1st Con. Mtge. 5s	99½	102
L. A. Public Market	100	....
L. A. Railway Co. 5s	101¼	104
Mission Trans. & R. Co. 5s	94	97¾
Pac. L. & P. Co. 5s	94½	96
Pasadena Home T. & T.	82½	85
Prod. Transportation 5s	82½	....
Terminal Water Co. 5s	100	102
Union Oil Co. 5s	87	87½
Union Transportation Co. 5s	91¼	93
Whittier Home T. & T. Co. 5s	....	....

MINING STOCKS.

	Bid.	Asked.
Bonnie Clare	....	.01
Cal. Hills	.01¼	.01½
Cons. Mines	.03½	.04¼
Johnson & M.	.02	.03
Searchlight Parallel	....	*7.50

*—Per 1000 shares.

OIL LIST.

SALES—Morning session: 1000 Mar. Nor. at 8¾; 1000 do. at 9; 10 Union at 73.00; 1000 United at 22¼.

SALES—Afternoon session: 7000 Mar. Nor. at 9; 10 Union at 73.00.

INDUSTRIAL LIST.

SALES—Morning session: 100 L. A. Inv. at 77.

MINING LIST.

SALES—Morning session: 10,000 Cal. Hills at 1¼; 1000 Cons. Mines at 4.

SALES—Afternoon session: 2000 Cons. Mines at 3¾; 1000 do. at 4.

BOND LIST.

SALES—Afternoon session: 1 $1000 Union Oil 5s at 87¼.

OFF-BOARD.

REPORTED SALES—Morning session: 2000 United at 22½.

REPORTED SALES—Afternoon session: 10 $1000 Union Oil 5s at 87¼.

SAN FRANCISCO EXCHANGE.

Atlanta Shows Easier Tone—Comstocks Are Firmer

Industrial Progress: Shipping and Grain—Copper Market.

SHIPPING.

HARBOR OF LOS ANGELES.

ARRIVED—TUESDAY, MAY 19.

Steamer Tala, Capt. Bartlett, from San Francisco.
Steamer Governor, Capt. Thomas, from Puget Sound, via San Francisco.
Steamer Camino, Capt. Ahlin, from Balboa.
Steamer San Jacinto, Capt. Carlson, from Gray's Harbor.
Steamer Wasp, Capt. Sunberg, from Portland.
Steamer George Loomis, Capt. Phillips, from El Segundo.
Steamer Alvarado, Capt. Erickson, from Long Beach.
Steamer Alcatraz, Capt. Krause, from Greenwood.
Steamer Yosemite, Capt. Graham, from San Diego.

SAILED—TUESDAY, MAY 19.

Steamer Harvard, Capt. Stremmel, for San Francisco.
Steamer Edgar H. Vance, Capt. Lindow, for Astoria.
Steamer Yucatan, Capt. Graham, for Portland, via San Francisco.
Steamer Scotia, Capt. Bergmark, for Redondo Beach.
Steamer Demara, Capt. Cocoran, for San Francisco.
Steamer Wasp, Capt. Sunberg, for Redondo Beach.

PASSENGER SCHEDULE.

All passenger steamers call at San Francisco to and from ports farther south.

TO ARRIVE.

Date	From—Name of vessel.	Expected Hrs.
May 19	San Diego, Governor	Pacific Coast
May 19	San Francisco, Harvard	Pacific Navigation
May 19	San Francisco, Hanalei	Independent
May 19	San Diego, Harvard	Pacific Coast
May 19	San Francisco, Queen	Pacific Coast
May 19	Santa Clara, North Pacific	
May 20	Portland, Rose City	S. P. & Portland
May 20	San Francisco, Yale	Pacific Navigation
May 20	Puget Sound, Congress	Pacific Coast
May 20	Redondo, Roanoke	North Pacific
May 20	San Diego, Yale	Pacific Navigation
May 20	San Diego, Queen	Pacific Coast
May 20	Portland, Beaver	North Pacific
May 20	San Diego, Roanoke	North Pacific
May 20	San Francisco, Santa Clara	Pacific Navigation
May 20	Puget Sound, President	Pacific Coast

TO SAIL.

Date	For—Name of vessel.	Steamship Hrs.
May 20	San Diego, Governor	Pacific Coast
May 20	Puget Sound, Governor	Pacific Coast
May 20	San Diego, Governor	Pacific Coast
May 20	San Francisco, Yale	Pacific Navigation
May 20	San Francisco, Hanalei	Independent
May 20	San Francisco, Harvard	Pacific Navigation
May 20	San Francisco, Santa Clara	North Pacific
May 20	Portland, Rose City	S. P. & Portland
May 20	San Diego, Queen	Pacific Coast
May 20	San Diego, Yale	Pacific Navigation
May 20	Puget Sound, Congress	Pacific Coast
May 20	Redondo, Roanoke	North Pacific
May 20	San Diego, Queen	Pacific Coast
May 20	San Diego, Roanoke	North Pacific
May 20	San Francisco, Yale	Pacific Navigation
May 20	San Francisco, Harvard	Pacific Navigation
May 20	Portland, Roanoke	North Pacific

IN PORT.

Steamer Cabrillo, at Banning wharf.
Schooner Irene, S. P. slip.
Schooner King Cyrus, S. P. slip.
Steamer Alvarado, municipal dock No. 1.
Steamer William H. Murphy, Pacific slip.
Steamer James S. Hamm, E. K. Wood Lumber Co.
Steamer Siskiyou, E. K. Wood Lumber Co.
Schooner Caroline, K. C. Lumber Co.
Schooner Lucy, K. C. Lumber Co.
Steamer Portland, Globe Mills.
Steamer Temple K. Dorr, S. P. slip.
Steamer Chehalis, outer harbor.
Steamer Camino, Pacific slip.
Steamer Governor, P. C. S. S. Co.
Steamer Yale, Pacific Navigation Co.
Steamer San Jacinto, E. K. Wood Lumber Co.
Steamer Alcatraz, So. Cal. Lumber Co.

COASTWISE CARGO CARRIERS.

Steamer Columbia, Gray's Harbor, sailed May 17.
Steamer Nehalem, Gray's Harbor, sailed May 14.
Schooner Sadie, Umpqua, loading.
Schooner Louise, Umpqua, loading.
Steamer Shoshone, Gray's Harbor, loading.
Steamer John A. Hooper, Willapa, loading.
Steamer Gray's Harbor, Aberdeen, loading.
Steamer General Hubbard, Portland, loading.
Steamer Henry J. Scott, Puget Sound, loading.
Steamer Mandalay, Crescent City, loading.
Steamer San Gabriel, Umpqua River, loading.
Steamer Governor, Puget Sound, sailed May 18.
Steamer San Jacinto, Gray's Harbor, sailed May 14.
Steamer Celilo, Portland, sailed May 16.
Steamer Falcon, Everett, sailed May 17.
Steamer Tiverton, Coos Bay, loading.
Steamer Mayflair, Everett, sailed May 17.
Steamer Vanguard, Eureka, sailed May 17.
Steamer Coronado, Gray's Harbor, sailed May 17.
Steamer A. M. Simpson, Coos Bay, loading.
Steamer Cleone, Union Landing, loading.

TO AND FROM FOREIGN AND ATLANTIC PORTS.

American steamer Texan, New York, loading.
German steamer Sirak, Hamburg, loading.
British steamer Crown of Seville, Antwerp, loading.
American steamer Lewis Luckenbach, San Francisco, loading.
Mexican steamer Manzilan, Santa Rosalia, sailed May 5.
American steamer Mills, New York, loading.
American steamer Montanan, New York, sailed April 30.
American steamer Kentuckian, New York, sailed May 12.
British steamer Oristano, Antwerp, loading.
Norwegian steamer Transvaal, Antwerp, sailed April 22.
Danish steamer Natal, Antwerp, loading.
German steamer Alexandria, Hamburg, sailed April 25.
American steamer Columbian, Balboa, loading.
British steamer M. S. Dollar, Manila, sailed May 17.
British steamer Frimley, Antwerp, loading.
German steamer Garda, Hamburg, loading.
British steamer Riverbrie, Antwerp, loading.
American steamer Santa Catalina, New York, via Magellan Straits, sailed April 18.
British steamer Mantinea, Antwerp, sailed April 9.
British tank steamer Mica, Newcastle-on-Tyne, building.
British tank steamer Colpia, Newcastle-on-Tyne, building.
British steamer River Forth, Antwerp, sailed May 2.
British steamer Tyneric, Glasgow, sailed March 19.
German steamer Manet, Hamburg, via Honolulu, loading.
German steamer Serapis, Hamburg, sailed March 19.
British steamer Benefactor, Antwerp, sailed March 18.

HARBOR TIDE TABLE.

Wednesday,	May 20....	1.01	6:28	12:17	6:45
		1.7	0.1	1.5	5.7
Thursday,	" 21....	1.35	7:28	12:46	9:09
		0.6	0.1	1.8	6.0
Friday,	" 22....	2.03	8:14	1:13	9:37
		0.2	0.1	2.0	6.2
Saturday,	" 23....	2:40	8:56	1:38	8:04
		0.1	4.0	2.2	6.3
Sunday,	" 24....	3:14	9:38	2:05	8:32
		0.3	4.0	2.3	6.4
Monday,	" 25....	3:45	10:19	2:31	9:02
		—0.1	3.9	2.5	6.4
Tuesday,	" 26....	4:24	11:02	2:57	9:33
		—0.4	3.8	2.6	6.3
Wednesday,	" 27....	5:04	11:49	3:28	10:08
		—0.4	3.7	2.7	6.2

NOTE—In the above tabulation of tides the daily tides are given in the order of their occurrence, commencing with the early morning tide in the left-hand tide column, and the succeeding tides as they occur. On some days but three tides occur, the fourth tide occurring on the following morning.

FERRIES.

For East San Pedro: Launch leave foot of Fifth street, San Pedro, every fifteen minutes, day and night.

For Terminal: Launches leave foot of Fifth street, San Pedro, and foot of Canal street, Wilmington, every half hour from 6:15 a.m. to 11:45 p.m.

AVALON, SANTA CATALINA ISLAND.

Leave. 10:00 a.m. — Steamer Cabrillo. — Arrive. 6:00 p.m.

HARBOR ITEMS.

Lumber carriers arriving today were the San Pedrito from Gray's Harbor with cargo for the E. K. Wood Lumber Company, the Wasp from Portland and the Alcatraz from Greenwood. The Wasp discharged partial cargo and proceeded to Redondo Beach. The Edgar H. Vance sailed in ballast for Astoria to reload for the Hammond Lumber Company and the Scotia for Redondo Beach with balance of cargo loaded at Fish Rock.

Bringing 1000 tons of New York merchandise, loaded at Balboa for this port, the steamer Camino arrived today. She will proceed to San Francisco to load for Balboa.

SAN FRANCISCO, May 19.—Arrived: Steamers Santa Clara, Beaver, Los Angeles; Lakme, Redondo. Sailed: Steamers Mandalay, Hanalei, Los Angeles.

HONOLULU, May 16.—Sailed: Japanese cruisers Aduma, Asama, Los Angeles.

SAN DIEGO, May 19.—Arrived: Steamer Yucatan, Portland. Sailed: Steamer Yucatan, Portland; schooner Mawana, Aberdeen; steamer Spreckels, San Francisco.

TO ESTABLISH RECORD.

Santa Ana to Have More Paved Streets in Proportion to Size Than Any Other City.

[LOCAL CORRESPONDENCE.]

SANTA ANA, May 20.—Santa Ana's campaign of paving, begun eighteen months ago, seems likely to continue for another year at least, and as a result of that campaign the city will have more paved streets in proportion to its population than any other city in Southern California. At the meeting of the City Trustees last night a petition for paving East Pine street by private contract was granted. Property owners on East Washington avenue and on Ross street have asked for about three-fourths of a mile of paving on those streets.

South Main street and West Fifth street are to be paved to the city limits. East Fourth is now being paved to the city limits.

"JOY RIDERS" IN COURT.

Six boys from Orange had a hearing in Juvenile Court today on a charge of "borrowing" C. H. Post's automobile without his permission. The joy ride took the riders to Venice and back. Paul Shadel, John Elliste, William Richardson and Fred Waldo were put on probation. The charge against Clayton Sunberry and Wilbur Lents was dismissed.

SAN FRANCISCO CLOSING.

STOCK AND BOND QUOTATIONS.

[Furnished by Logan & Bryan, Members New York and Boston Stock Exchanges, Bradbury Bldg., Los Angeles.]

SAN FRANCISCO, May 19.—Closing quotations on the Stock and Bond Exchange were as follows:

U. S. Bonds—
4s quarterly coupon (new)..... 110¾ .....
4s quarterly coupon..... 99 .....
Miscellaneous Bonds—
Alameda & Artesian Water Co. 5s..... 100 .....
Bay Counties Power Co. 5s..... 100½ 101¼
Cal. Central Gas & Electric 6s..... 100½ .....
Cal. G. & E. Corp. 6s..... 100½ .....
Cal. G. & E. Unifying 5s..... 100¼ .....
California St. Cable Co. 5s..... 100½ .....
California Wine Association 5s..... 83½ .....
City Electric Co. 5s..... 80½ .....
Coast Counties L. & P. 5s..... 84½ .....
Contra Costa Water Co. 6s..... 86 .....
Contra Costa Gen. Mtg. 5s..... 85½ .....
Edison Light & Power 5s..... 101 105½
Fed. Federal Trust Co. 5s..... 100½ .....
Great Western Power Co. 5s..... 92½ .....
Hawaiian Commercial & Sugar 5s..... 99¾ .....
Honolulu R. T. & L. Co. 6s..... 100¾ .....
Lake Tahoe Ry. & L. Co. 6s..... 100 .....
Long Beach Con. Gas Co. 5s..... 101 .....
Los Angeles Gas & Electric Co. 5s..... 100 .....
Los Angeles Gas & Electric Co. 5s..... 101½ .....
Los Angeles Gas & Elec. Corp. 5s..... 85 .....
Los Angeles Ry. Corp. 5s..... 103¾ .....
Los Angeles Ry. Corp. 5s..... 91 .....
Los Angeles Lighting Gtd. 5s..... 100 100½
Market St. Ry. 1st Con. Mtg. 5s..... 87½ .....
Mt. W. & Mt. Tamalpais R. R. 5s..... 101 .....
Natomas Con. of Cal. 6s..... 94 .....
Northern Cal. Power Co. 1st 5s..... 100 .....
Northern Cal. Power Co. 5s..... 103½ .....
Northern Cal. Ry. 5s..... 104½ .....
Northern Cal. Power Co. 5s..... 100 .....
Northern Cal. Power Corp. 5s..... 93½ .....
Oakland Gas, Light & Pr. Co..... 100½ .....
Oakland Transit Co. 5s..... 103 104½
Oakland Traction Co. 5s..... 90½ .....
Oakland Transit Con. 5s..... 100 .....
Oakland Traction Con. 5s..... 90 .....
Oakland Traction Gtd. 5s..... 81 .....
Omnibus Cable Ry. 6s..... 100 .....
Ore. Electric Ry. Co. 5s..... 70 .....
Pacific Gas Imp. 4s..... 87½ .....
Pacific Gas & Electric Co. 5s..... 85 86½
Pacific Light & Power Co. 5s..... 90 101½
Pacific Light & Power Gtd. 5s..... 94 95
Pacific Ry. 5s..... 97½ 97¾
People's Water Co. 5s..... 87½ 91
Sacramento Electric, Gas & Ry. 5s. 100½ 101½
San Francisco Light & Power 5s..... 98½ .....
S. F., L. & P. Cor. (Sec. A) 6s..... 100½ .....
S. F., Napa & Calistoga Ry. 5s..... 100 .....
S. F. & N. Ry. 1st 5s..... 102 .....
S. F., O. & San Jose 2nd Mtg. 6s..... 87 .....
S. F., O. & S. J. Con. Ry. 5s..... 73 .....
S. F., S. J. & L. Ry. 5s..... 90 .....
San Francisco, Santa Clara & Los Gatos Ry. 5s..... 100 .....
San Francisco, Harvard—Pacific Navigation 6s..... 99 101
Sierra Ry. of Cal. 6s..... 92½ .....
Sierra Ry. of Cal. 1st Gtd. 5s..... 105 .....
S. F. Branch Ry. of Cal. 6s..... 122½ .....
S. F. R. R. Co. 1st Ref. 4s..... 92½ 92¾
S. F. Water Co. 1st Mtg. 4s..... 93½ .....
United R. R. of S. F. 4s..... 86¾ .....
Valley Counties Power Co. 5s..... 100½ 101
Bonds—
People's Water Co. pfd..... 5 12
Spring Valley Water Co..... 84½ 85¼
Spring Valley Water Co. pfd..... .....
Northern Cal. Power Co. Con..... 15 18
Ore. Electric Corp. com..... 5¼ 5¾
Pacific Lighting Corp. pfd..... 85 .....
Pacific Lighting Corp. com..... 102½ 102¾
Insurance Stocks—
Firemen's Fund..... 220 235
Pacific Coast Casualty Co..... 65
Bank Stocks—
American National Bank..... 130
Anglo California Trust Co..... 120
Anglo & L. P. National Bank..... 140
Bank of California, N. A..... .... 192½
First National Bank of S. F..... 235 .....
Mercantile National Bank..... 225 .....
Savings Union Bank & Trust Co..... 247½ .....
Union Trust Co..... 2500 .....
Savings Bonds—
German Savings & Loan..... 3300 3810
Humboldt Savings Bank..... .... 182½
Mutual Savings Bank (350 paid up)..... .... 102½
Security Savings Bank..... 330 .....
Street Railroad Stocks—
S. F., Oakland Terms. Rys. (A pfd)..... 40
Powder Stocks—
E. I. du Pont de Nem. pfd..... 86
Giant Consolidated Co..... 85
Sugar Stocks—
Hawaiian Commercial & Sugar..... 23¾ .....
Hawaiian Sugar Co..... 21 .....
Honolua Sugar Co..... 2¼ .....
Hutchinson Sugar Plantation..... .... 11¼
Oceanic Sugar Co..... 17½ .....
Paauhau S. P. Co..... 13½ 12
Union Sugar Co..... 19½ .....
Oil Stocks—
Associated Oil Co..... 39¼ .....
Sterling Oil & Dev. Co..... 150
Mercantile Stocks—
Alaska Packers' Association..... 70 74½
Armsby Co. of N. Y. pfd..... 95 99
Cal. Fruit Canners' Association..... 115 .....
Cal. Wine Association pfd..... 70 .....
Cal. Wine Association com..... 45 49½
Hind Rolf Co. pfd..... 101
M. Y. & Mt. Tamalpais S. Ry..... 98
Pacific Auxiliary Fire Alarm..... .... 4½
Pacific Coast Borax Co. pfd..... 80 .....
Pacific Coast Borax Co. com..... .... 87½
SALES—Morning session: 1 Giant Powder at 81½; 20 Hawaiian Sugar at 21½; 1 Natomas 6s at 84½; 5 Cal. Gas & Electric Unifying 5s at 95; 1 Kew Route 1st 6s at 101¾; 2 S. C. W. 4s at 60¾; 1 Cal. Gas & Electric Unifying 5s at 95.

SALES—Afternoon session: 1 Northern Cal. Power Co. 5s at 79; 5 Pacific Gas & Electric 6s at 86½; 5 do. at 86¼; 11 Spring Valley Water 4s at 92¾; 2 U. R. R. 4s at 56½; 2 do. at 57; 5 People's Water 5s at 87½; 1 Sierra Ry. 5s at 92½; 1 Northern Pacific Ref. 4s at 92¾; 1 Pacific Gas & Electric 6s at 84½; 1 Southern Pacific Ref. 4s at 92½; 10 Pacific Lighting pfd. at 74; 10 Associated Oil at 40; 45 do. at 39¾; 8 do. at 40.

DOORSTEP BABY FINDS A HOME.

WAIF ADOPTED BY SAN DIEGO COUPLE BRINGS JOY TO CHILDLESS HEARTH.

[LOCAL CORRESPONDENCE.]

SAN DIEGO, May 19.—Mr. and Mrs. Anton J. Coleman, now living at No. 463½ North Grand avenue, Los Angeles, who abandoned their three-weeks-old baby, leaving it on a doorstep here, have given their consent for its adoption by Mr. and Mrs. William A. Buerger of this city.

The child was found by Mrs. Buerger on her doorstep with a note saying it had been born Easter morning. Later it was learned by the authorities that the Colemans had abandoned their child, which had been born at the Agnew Hospital.

While in the hospital all efforts on the part of the nurses to have the young mother care for the child were repulsed and the parents refused to buy any clothes for the baby. After learning the parentage of the baby it was necessary to secure their consent for adoption to make it legal. The Buergers, who are childless, are delighted to adopt the baby girl.

SWAP STORIES.

[LOCAL CORRESPONDENCE.]

SAN DIEGO, May 19.—H. L. Story of Altadena, a member of the piano manufacturing firm of Story & Clark, today visited San Diego and Coronado, which latter he platted out many years ago. Story made many hunting trips on the peninsula and with E. S. Babcock started the town of Coronado and financed the famous hotel. He exchanged reminiscences today with O. J. Stough, a San Diego pioneer of 97 years.

HOW SALESMEN SUCCEED.

Good Health and Character Are Essentials, Ad. Club President Tells Sales Force.

Good character and health—these are the two essentials for success in the selling game, according to J. F. Wilson, president of the Los Angeles Ad. Club, who was the chief speaker at a dinner given by C. E. Cooper, general sales manager of Robert Marsh & Co., to sixty members of the sales force Monday evening at the Mt. Washington Hotel.

"Good character begets good health," Wilson continued, "and good health begets character. Confidence is an important element of successful salesmanship—confidence in yourself, your firm and the goods you are selling.

"The power of positive suggestion is one of the greatest assets a salesman can possess. There is more in business building than in business getting."

Roy Manker, advertising manager of the company, made a pleasing and interesting toastmaster. J. C. Purdy, field secretary of the California Realty Federation, told of the federation's plans for bringing the 1915 meeting of the National Real Estate Association to Los Angeles. He said that thirty-seven of 150 realty boards of the country had pledged themselves for Los Angeles.

Grain.

WHEAT TAKES HIGHER LEVEL.

CROP DAMAGE BY HESSIAN FLY IS SUGGESTED.

Despite Free Selling Corn Also Goes Up and Closes at a Decided Advance—Dry Weather Complaints and Poor Quality of Canadian Shipment Helps Oats.

[BY A. P. NIGHT WIRE.]

CHICAGO, May 19.—Suggestions that the prospect of a bumper crop this season had to a large extent been ruined by Hessian fly forced the wheat market today to a much higher level. The close was strong at nearly the topmost point reached, ⅛ to 1 1-8@1¼ above last night. Corn made a net gain of 5-8 to 5-8@⅝, and oats, ⅛@5-8 to ⅝@1. In provisions the outcome was unchanged to 5 cents down. Corn followed wheat upgrade. There was free selling, though, on account of favorable weather for the completion of planting and because of increased rural offerings to arrive. Dry weather complaints had a bullish influence on oats. Furthermore a big cargo of Canadian oats here failed to reach contract grade. Packers indulged in selling provisions. Firmness in the hog market and in grain seemed to afford a safe basis on which to unload in a moderate way.

LOCAD GRAIN MARKET.
CLOSING QUOTATIONS.

Following are quotations posted at Grain Exchange yesterday:

Wheat—	Bid.	Asked.
Utah white sulling	....	$ 1.07¼
Utah white feed (bulk)	....	1.02¾
Utah red feed	....	1.03¾
Bluestem milling	....	1.03¾
Fortyfold	....	1.07¼
No. 1 club	....	1.07⅛
F. A. Q. club	....	1.02
No. 1 Sonora	....	1.02
Kansas No. 2, hard	....	1.70
Barley—	....	2.00
California, No. 1, feed	1.01¼	1.01⅝
White Oats—		
Portland standard	....	1.37½
Corn—		
No. 2 yellow	....	1.78
No. 3 yellow	....	1.75
No. 3 white	....	1.80
No. 3 mixed	....	1.77½
Egyptian	....	1.67½
Milo	....	1.67½
Bran and Shorts—		
White Utah-Idaho	30.00	31.50
White local bran	....	29.50
Red local bran	....	27.50
Oats middlings	....	25.00
Specials—		
Cottonseed meal	....	33.50
Charcoal	....	30.00
White oats, chop	....	19.00

Reported receipts were as follows (in cars): Oats, 9; wheat, 1; barley, 6; flour, 5; hay, 9; milo, 1; chopped oats, 1.

23¾.

Chicago Grain Market.

[Furnished by E. F. Hutton & Co., Members New York Stock Exchange, 118 West Fourth street, Los Angeles.]

CHICAGO, May 19.—Following is range of quotations:

	Open.	High.	Low.	Close.
Wheat—				
May	.97⅞	.97⅞	.97¼	.97⅝
July	.88	.88¼	.87¾	.87⅞
		@.88¼		
September	.86¾	.86¾	.86¾	.87⅛
		@.87⅛		
Corn—				
May	.62¼	.62	.62¼	.62
July	.66⅜	.67⅛	.66¾	.67⅛
		@.67⅜		@.67¼
September	.65¼	.65¾	.65¼	.65¾
	@.65⅝	@.66¼		@.66⅛
Oats—				
May	.40¼	.40¼	.40¼	.40⅜
July	.38⅜	.38⅜	.38¼	.38⅜
September	.36⅜	.36⅜	.36¼	.36⅜
	@.36¾			
Pork—				
May	19.80	19.80	19.80	19.80
July	20.02	20.02	19.97	20.02
September	20.00	20.05	19.97	20.02
Lard—				
May	10.05	10.07	10.05	10.07
July	10.15	10.15	10.15	10.15
September	10.32	10.32	10.30	10.30
Ribs—				
May				11.20
July	11.42	11.55	11.42	11.55
September	11.42	11.45	11.42	11.45

*Bid. **Asked.

Chicago Closing Figures.

[BY A. P. NIGHT WIRE.]

CHICAGO, May 19.—Wheat, May, 97⅛; July, 88⅜. Corn, May, 62; July, 67 5-8. Oats, May, 40⅜; July, 39 1-4. Pork, July 20.02; September, 20.02. Lard, July, 10.15; September, 10.30. Ribs, July, 11.55; September, 11.45. Cash: Corn, No. 2, yellow, 71¼; No. 2, yellow, 70¼@71. Rye, No. 2, 66. Barley, 48@64. Timothy, 2.75@4.80. Clover, 8.00@12.75.

New York Bond Market.

[Furnished by Logan & Bryan, Members New York and Boston Stock Exchanges, Bradbury Bldg., Los Angeles.]

NEW YORK, May 19.—Closing quotations on the bonds:

	Bid.	Asked.
Atchison Gen. 4s	95¾	96
Atlantic Coast Line 1st 4s	94¾	94¾
B. & O. Gold 4s	94¼	94½
Brooklyn Rapid Transit 5s	91	91¾
Chesapeake & Ohio 4½s	93	93½
C. M. & St. P. Gen. 4½s	103½	103¾
C. R. I. Col. 4s	85¾	93¾
California Gas 5s	93¾	93¾
C. S. G. Joint 4s	97¼	97¾
Erie Gen. 4s	73¾	75
Inter-Met. 4½s	17½	17½
Louisville & Nashville Un. 4s	86½	86½
Missouri Pacific 4s	54¾	55
N. Y. C. Gen. 3½s	83¼	85¾
N. & W. 1st Con. 4s	94¼	94¾
Northern Pacific 3s	94½	94¾
Oregon Short Line Ref. 4s	91	92
Pacific Tel. 5s	99	99¼
Pennsylvania Con. 4s	101¾	101¾
Reading Gen. 4s	95	95¼
St. L. & S. F. Ref. 4s	76	77
Southern Pacific Ref. 4s	92¾	92¾
Southern Pacific Col. 4s	90¾	91
Southern Railway 5s	105¼	105¾
Southern Railway 4s	73¾	74
Un. Ry. Inv. 4s	86	87¼
Union Pacific 1st and Ref. 4s	94¼	95
U. S. 2s, reg.	102½	103
West Shore 4s	88¼	95
Wabash 4s	74¾	75¼
Westinghouse Electric Conv. 5s	94¾	95
Wisconsin Central 4s	88¾	91
Union Pacific Conv. 6s	91½	91¾
Southern Pacific Conv. 5s	101¼	101¾

Sales aggregated $2,442,000. Following is partial list of transactions: Atchison Con. 4s, 1 at 95½; Atchison Conv. 5s, 1 at 100¾; Baltimore & Ohio 4s, 5 at 94¼; Bethlehem Steel 5s, 3 at 99½; Brooklyn Rapid Transit 5s, 10 at 100; C. R. & I. 4s, 1 at 97½; Ch. R. I. & P. Col. 3½s, 3 at 85¾; C. G. W. 4s, 10 at 74; C. M. & St. P. 4s, 1 at 94; C. R. I. P. 4s, 6 at 94¼, 1 at 93½, 1 at 93¾; C. R. I. P. 5s, 50 at 70¾, 29 at 69¾; Erie Conv. 4s, Series "A," 6 at 73; Ind. Steel 5s, 5 at 101¾; Iowa Central 4s, 1 at 48; Kansas City Southern 5s, 1 at 69¾; L. & N. & M. 5 4s, 1 at 82½; Louisville & Nashville 4s, 54 at 90¼; M. K. & T. 4s, 12 at 87; Missouri Pacific 4s, 8 at 55; Missouri Pacific Conv. 5s, 47 at 66; Missouri Pacific 6s of 1923, 5 at 90¼; N. Y. C. 3½s, 1 at 83¼; New Haven 6s, 1 at 109¾; New York Rys. 5s, 3 at 56; N. & W. Conv. 4½s, 10 at 103¾; Northern Pacific 3s, 1 at 67¾; Pennsylvania 3½s, 1 at 98¾; M. O. R. 5s, 8 at 100¾; Reading 4s, 7 at 95¾; Southern Pacific Conv. 10 at 90½, 4 at 90⅝; Southern Pacific 4s, 6 at 92¾; Southern Railway 4s, 58 at 73¾; Southern Railway 5s, 5 at 106¼; T. P. V. Ref. 4s, 7 at 83⅞; Union Pacific 4s, 19 at 97; U. S. R. F. 6s, 8 at 103; Wabash 4s, 4 at 52½, 12 at 53, 15 at 54; 12 at 54¼, 15 at 54⅜, 5 at 54⅝.

Salt Lake Stock Exchange.

[Furnished by E. F. Hutton & Co., Members New York Stock Exchange, 118 West Fourth street, Los Angeles.]

SALT LAKE, May 19.—Closing bid and asked quotations:

	Close— Bid.	Ask.		Close— Bid.	Ask.
Back Tus..	4½	6	Prince Con.	16½	20½
Black Jack.	5	7½	S. K. Coal.	300	315
Colorado ..	11½	13	Sioux Con..	2½	—
Daly Judge.	500	510	Tint. Cent..	1½	1⅝
Grand Cent.	50	61	Uncle Sam..	2	5
Iron Blos..	132½	135	Utah Con..	—	½
Little Bell.	15	20	Vic. Con..	39½	42
Lower M..	1½	2	Yankee Con.	2	4
May Day...	6	7½	G. Chain...	13	15
Nev. Hills.	29	32	S. K. Con..	195	200
Ohio Cop..	32	37			

METAL MARKETS.

COPPER.

[BY A. P. NIGHT WIRE.]

NEW YORK, May 19.—Standard Copper quiet. Spot, 13.85@14.00. Electrolytic, 14.25. Lake, nominal. Casting, 14.00@14.12½.

LEAD.

[BY A. P. NIGHT WIRE.]

NEW YORK, May 19.—Lead, quiet. New York, 3.85@3.95.

SILVER.

[BY A. P. NIGHT WIRE.]

NEW YORK, May 19.—Bar silver, 58.

METAL MARKET. FOREIGN AND DOMESTIC.

[Furnished by E. F. Hutton & Co., Members New York Stock Exchange, 118 West Fourth street, Los Angeles.]

London copper opened firm, with spot at £63 5s, up 1s 3d, and futures at £53 17s 6d, up 1s 3d. Tin opened easy, with spot at £150, off 5s, and futures at £151 15s, off 5s. Lead opened at £18 17s 6d, up 2s 6d. Copper closed firm, with spot at £63 5s 3d, up 1s 3d, and futures at £62 15s 3d, up 2s 6d. Tin closed easy, with spot at £149 5s, off 15s, and futures at £151 5s 15d. Spelter was at £21 7s 6d, unchanged.

In New York copper opened firm at 13.85@14.00; tin at 38.87½@38.12½; lead at 3.85@3.95, and spelter at 5.10@5.20.

The output of the Grene Cananea Copper company for April from its own ores totaled 2,044,000 pounds of copper, 61,358 ounces of silver and 357 ounces gold; from custom ores, exclusive of copper, 12,726 ounces of silver and forty-two ounces of gold.

Utah Copper's April production of 13,182,770 pounds of copper sets a new high record for that company. On the basis of first four months of 1914, Utah is producing at rate of about 125,000,000 pounds per annum and on the basis of April's output 157,000 per annum.

Dow, Jones & Co. said: "Copper selling agencies report a fair demand for metal at the prevailing 14 1-4-cent-a-pound quotation, for electrolytic delivered in thirty days, and regard the situation with more optimism. A favorable rate decision would give confidence to manufacturers and induce them to desert in a measure from their strict adherence to the hand-to-mouth policy."

Boston Copper Stocks.

[Furnished by Logan & Bryan, Members New York and Boston Stock Exchanges, Bradbury building, Los Angeles.]

BOSTON (Mass.) May 19.—Attention still centered on war situation today and traders are unwilling to make any new commitments until it is clearer. Butte and Superior is strong on account of good earnings, and Granby seems to be working higher. The other coppers are dull, with prices unchanged. Close:

	Close— Bid.	Ask.		Close— Bid.	Ask.
Adventure	1¼	1¾	Mass. Val.	2½	2¾
Ahmeek	270	275	Mass. Con.	84	85
Alaska	23½	23¾	Mass. Gas.	84	85
Algomah	40½	41	Do. pfd.	90	91
Am. Agri.	90	95	Mason.	4	5
Am. Pneu.	3	5	Marlowar	4¾	5
Do. pfd.	18½	19	Miami	22½	23¼
Am. Zinc.	16¾	17¼	Michigan	160	170
Arcadian	6¾	6¾	Mex. Dar.	64	67
Arizona	4¾	4¾	Mohawk	65	65½
Baltic	1¾	2	Nev. Con.	14¾	15
Bos. & M.	85	91	Nipissing	6 1-16	6⅛
Bingham	40	41	Ojibway	1	1 9-16
Belmont	40	42	Pond Creek	19½	19¾
Bohemia	1¾	1¾	R. & W. Miami	1	1¼
Butte & L.	28	29	Rhode Is.	1¾	1¾
Butte & L.	28	30	N. Butte	27	27¼
Butte & B.	40¾	40¾	Nor. Dong.	1¾	1¾
Calumet	490	495	Santa Fe	1¾	1¾
Calaveras	1¾	1⅞	Lake	—	—
Cal. & A.	85	87	Ohio Cop.	24	25
Cal. & Hec.	425	430	Old Dom.	48	48¾
Centennial	16¾	17¾	Old Colony	45	46
Chief Con.	10	10	Osceola	76	79
Chino	41¾	42	Quincy	59	60¼
Cons. Ariz.	40	42	Ray Con.	21¾	22
Copper R.	37¾	38	Raven	13	16
Daly West.	14	15	Santa Fe	1¾	1¾
Davis Daly.	82	84	Shannon	10	10¼
East Butte	19¾	19¾	Shattuck	24¾	24¾
Fed.	1	1	Sup. & B.	20¾	20¾
Franklin	6¾	6¾	Sup. & P.	39¾	40
Gila.	2¾	2¾	Tam. Con.	106¾	107
Granby	50	51	U. S. Sm.	1	1⅛
Hancock	1¾	1⅞	Do. com.	34¾	34¾
Helvetia	25	26	Do. pfd.	45¾	46
Houghton	2¾	2¾	Utah Con.	5¾	6
Howe Sd.	49	50	Utah Apex.	1¾	1⅞
Do. pfd.	85½	86½	Utah Sm.	1	1 1-16
Indiana	8¾	9¾	Do. pfd.	20¾	20¾
Inspiration	10⅝	10⅞	Victoria	3	3 1-16
Iron Royale	21¾	22	Wilson	1¾	1¾
Kerr Lake	4¾	4 9-16	Wolverine	42	42¾
Keweenah	1¾	1¾	Trimm	1¾

Public Service: City Hall, Courts.

SUMMARY OF THE DAY.

The Police Commission yesterday adopted a resolution providing that large signs of liquors at retail establishments must come down by June 1.

The Harbor Commission and other city officials have inspected the Catalina rock quarries with a view to using this supply.

The Board of Public Works wants to provide at once for repaving the Third-street tunnel, although the funds will not be available until the beginning of the next fiscal year.

The Budget Committee yesterday decided that the Board of Education must pay the salaries of its members hereafter.

The attorney for a Santa Monica constable, charged by his wife with misconduct and divorced yesterday, arose to defend his client's name, stating that his character had been attacked. Judge Monroe disagreed with him, and cited testimony to prove it.

The trial of a will contest in Judge Houser's court yesterday developed that the deceased was a champion postal card writer, having sent his wife seventeen in one day from Honolulu.

At the City Hall.

LIQUOR SIGNS TO BE OBSCURE.

TAKE DOWN BIG LETTERS OR OFFEND COMMISSION.

If They Do Not Obey Order by First of June It Will Be Considered "Improper Conduct of Business." May Kill Off Large Electric Sign Campaign.

Location and class of business only may be set forth in modest signs for saloons and other retail liquor establishments. The flaming electric sign announcing the sale of any brand of whisky, beer, wine or liquor must disappear from the saloons of Los Angeles. This is the edict that has gone forth from the Police Commission. Its violation will constitute "improper conduct of business," and may cause the violator to lose his liquor permit.

This action was taken by the Police Commission yesterday. It adopted a resolution setting forth that the display of signs by retail liquor establishments advertising the sale of certain brands of drinks has become so general as to become obnoxious to the view, affording criticism from visitors and detracting from the general appearance of the street and contiguous businesses.

Because of the condition declared to exist by this commission, it resolves that all retail liquor establishments must remove all outside signs advertising the sale of whisky, beer, wine or liquor, and that such establishments will be permitted only to maintain signs calling attention to the class of business and location, "such signs to be of a size not to be offensive or detracting from the general appearance of the street."

The resolution, which was introduced by Mayor Rose, specifically sets forth that the continuance of the obnoxious signs after June 1 will be prohibited and that such continuance will be considered "improper conduct of business" upon the part of the holder of the liquor permit. The Chief of Police is instructed to serve this notice upon all holders of permits.

Mayor Rose stated yesterday that he understands this resolution is based upon the desires of numerous men engaged in the liquor business here; but it is gossip about the City Hall that while this will curtail the electric sign displays exploiting locally made wet goods, it will in reality shut off a large campaign with electric signs at retailers' places that had been planned by eastern liquor manufacturers.

There are several expensive electric signs in the city exploiting well-known brands of liquors. It is probable that the resolution will not affect these.

ROCK FROM ISLAND.

CATALINA SUPPLY INSPECTED.

The Harbor Commission, Secretary, City Engineer, Harbor Engineer, and Hancock Banning visited Catalina yesterday to inspect the rock quarries at the Isthmus with a view of utilizing the vast quarries right at the water's edge for supplying riprapping and ballast materials in harbor work.

The city officials are much impressed with the possibility of using this supply of materials at a saving to the city, as the rock could be loaded direct from the ledges upon the boats and carried right to the place where it would be used. It is believed that the cost of rock for harbor work can be cut down probably 50 per cent. in this way.

At present the Harbor Commission is paying $1.25 a ton for rock used in riprapping. The cost of handling and transportation of the Catalina Island rock will be investigated at once, and it is probable the Harbor Commission may lease a tug and line of barges to handle this new line of work and operate them and the quarries under force account.

LEGAL POINTS ARISE.

IN EFFORTS TO OPEN BLOCK.

A contest is on between property owners who want Hill street, between Fourth and Fifth, opened to the issuance of further liquor permits and those who want the block to remain closed. The subject was before the Police Commission yesterday, and legal points were raised as to the sufficiency of certain signatures. The subject was referred to the City Attorney for an opinion.

It is alleged that the Hotel Clark signed for the reopening of the block after it had cancelled its table liquor permit but before this had been accepted by the Police Commission, and the point arises as to whether this property was in a position to sign any petition. It is also charged that one of the owners of property represented on the petition is the owner of property in which a saloon is located at Los Angeles and Alisо streets.

There are two applications pending before the Board, subject to the decision as to closing the block. One of these is that of Henry Lew Zuckerman for a saloon at No. 429 South Hill street, and the other is for a hotel liquor permit for the Hotel Clark, the application being in the name of F. M. Dimmick.

MUST SELL SALOON.

COMMISSION ADVISES PITZEL.

Dan Pitzel must sell his saloon at No. 901 East First street within ninety days. He was so informed by the Police Commission yesterday. Pitzel's permit was suspended from the 5th to the 31st inst. by the commission for improper conduct of business. The commission now insists that he go out of the saloon business in Los Angeles.

The commission denied the application of Max Slosberg for a wholesale liquor permit for No. 225 East Sixth street, and also that of the Pennant Social Club for a permit for No. 109½ Commercial street. It also denied the application of Yeseta & Yeseta for a No. 2 restaurant liquor permit for No. 637 South Main street.

A transfer of the No. 1 restaurant liquor permit held by C. Fred Harlow for No. 311½ South Spring street was granted to the Harlow Cafe Company. A similar permit was transferred from Sampsel & Wells to William A. Sampsel for No. 553 South Spring street.

A No. 2 restaurant liquor permit was granted to Leslie M. West for No. 315 West Third street, and a permit of this character was transferred from Sebastian Mozzetti to Guiseppe Lombardo for No. 300 Alisо street. Kumakichi Qku was granted permission to transfer his No. 2 permit from No. 105 to 114 North San Pedro street.

A petition for the closing of South Hill street, from Sixth to Seventh streets, was presented and referred to Chief of Police Sebastian, and the application of Frank Mason to move his saloon, now in the Temple Block, to No. 618 South Hill street, was held up pending the report on this petition.

PLANNING AHEAD.

FOR TUNNEL IMPROVEMENT.

An appropriation of $10,000 for paving and draining the Third-street tunnel has been provided for in the budget for the next fiscal year. The City Engineer is anxious to make the much-needed improvements in this tunnel at the earliest possible date, and yesterday he asked the Board of Public Works to take steps for awarding the contracts. The money will not be available until the beginning of the next fiscal year, but all the preliminary steps may be taken ahead of that time, so that the work can be started immediately after that date.

The engineer reports that since January 1 the repairs on the pavement to the Third-street tunnel have amounted to $675 and the pavement is now in bad condition, due to water underneath the floor lifting up the asphalt and breaking it up.

School Board to Settle.

The Board of Education hereafter must pay the salaries of its members out of its own funds—or they will not be paid. This was the decision reached by the Finance Committee of the City Council and Mayor Rose after a conference on the subject yesterday. There will be no appropriation in the new budget providing for the paying of the salaries, in all probability, but if it should be included it will be vetoed by the Mayor. Rose stated emphatically yesterday that he believes the subject should be settled at once, and that the Board of Education can make a test case if it desires.

Municipal Items.

The Police Commission yesterday denied the application of Frank H. Davis for a poolroom permit for No. 5426 Compton avenue. A largely-signed protest against any pool halls in that vicinity was presented.

The Budget Committee has cut the estimates of the municipal market department for next year from $27,512 to $8857, lopping off $18,655, in which was included estimates for a central market.

President Wright of the Board of Public Utilities has taken up with the Pacific Electric and the Los Angeles Railway Corporation the subject of providing universal transfers.

A lot estimated by the city's right-of-way agent to be worth $750, and for which land speculators who probably hoped to hold up the city offered $1000, has been deeded gratis by Charles F. Kuhnen and his wife for the purpose of opening Raymond avenue to Thirty-sixth place.

At the conference between the Board of Public Works and the property owners along the Arroyo Seco yesterday afternoon it was decided to ask the City Engineer to prepare estimates of cost for installing retaining walls along both sides of the Arroyo Seco from Avenue Forty-three to the Los Angeles River. It was proposed that the property owners secure rights of way for an official channel for the arroyo. After the estimates are made the property owners will consider whether the cost is within bounds that can be met through the formation of an assessment district.

At the Courthouse.

TRIES TO CLEAR NAME; CHECKED.

CONSTABLE'S CHARACTER NOT ATTACKED, SAYS COURT.

Santa Monica Officer Who Alleged Frame-up and Lost Fight to Refute Wife's Allegations Not Given Chance to Establish Story—Wife Is Granted Divorce.

Attorney S. W. Odell arose to the defense of his client, Stephen Jackson, in Judge Monroe's court yesterday. He remarked in asking for findings that a man's character had been attacked. Jackson, a Santa Monica constable, had lost his fight to clear his good name of the allegation of his wife, Mabel I. Jackson, of misconduct with the former wife of Contractor Goetz of Santa Monica. Judge Monroe said he did not think so.

"This man met Mrs. Goetz in San Francisco," the court declared, "and asked her to live with him, and she repulsed him. Then he telegraphed her he would testify against her in the divorce action pending, and the only excuse he could give when he was questioned on the stand was that he had been drinking."

Jackson testified that he had been the victim of a frame-up. He showed how he had been sent for by Mrs. Goetz, and while talking with her on the business of protecting her from prowlers, the house was surrounded by detectives hired by her husband.

The evidence was against him, and Mrs. Jackson got the decree and the custody of the children, and Jackson was ordered to pay her $25 a month for their support.

PROLIX CARD WRITER.

DOCTOR'S WILL CONTESTED.

The late Dr. James Nelson Martin developed in the course of the contest of his will before a jury in Judge Houser's court yesterday as a champion post card writer. Attorney Cryer for an hour or more read cards from Dr. Martin to his wife, Mrs. Alice B. Martin, in many of which he said he never wanted to live in the United States again.

"It never really was my home for thirty-one years," he wrote. "Have the articles stored. The articles bring up sad associations."

In another card he referred to certain friends as "fly specks."

Both Dr. Martin and his wife wrote each other under the pet name of "King," which is German for child. In one day he wrote seventeen postals from Honolulu to his wife.

When Dr. Martin, who was formerly a member of the faculty of the University of Michigan, was dying in London after a trip around the world, he drew his will, cutting his wife off with $1000, and leaving his $20,000 estate to various persons. Mrs. Martin, Carrie L. Barnes, a sister-in-law; Spencer Martin, Nelson Martin and Flod Martin, sons of Dr. Martin, are contesting the probate of the will on the ground that Dr. Martin was of unsound mind at the time he executed it.

Letters and postal cards written by him were introduced by Attorney Cryer yesterday to show by their singularity that he was unbalanced. Incidents were related by Mrs. Martin which accentuated his alleged eccentricities. The will is defended by Attorneys Muhleman and Snyder.

DIVORCED OR NOT.

MUST FIND FIRST SPOUSE.

Mrs. Jennie Alster, who is seeking an annulment of marriage from Philip Alster, has the task of finding William Tate and ascertaining from him whether or not he has obtained a divorce from her. The double-bow knot tied around Mrs. Alster was caused, her attorney stated to Judge Monroe yesterday, by an alleged cold deal handed her by a divorce agency.

Mrs. Tate, it seems, went to the agency with her divorce suit against Tate and was informed later on that the decree had been granted, although she had made no appearance in court. After marrying Alster November 17, 1911, she learned from her attorneys that she had no legal right to do so and applied for an annulment.

Judge Monroe continued the case until June 29 so that Mrs. Alster could find out how she stands. She married Tate at Chicago, April 9, 1908. She alleges he deserted her the following May.

ASKS BIG ALIMONY.

CASE TO BE TRIED TODAY.

The Duffill divorce suit is set for trial in Judge Monroe's court today. Mrs. Harry Duffill, who is bringing the action, names Mrs. Alice MacNamara as corespondent, specifying the Fuller-Golden apartment-house and Howell Terrace as the scenes of the alleged love-making.

Duffill will fight his wife's demand for $400 a month alimony, as well as the custody of their son, Albert, 10 years old. He sets up that the Duffill ranch at Fullerton, valued at $30,000, is in trust for his heirs, and that he is not worth as much as Mrs. Duffill alleges, namely $150,000, with an income of $20,000 a year.

The property, Duffill alleges in his answer, is some of it separate, and other property came to him from relatives. In addition to the $400 a month alimony, Mrs. Duffill asks $500 attorney's fees and $500 court costs.

MUCH TO CHARITY.

WIDOW CHIEF BENEFICIARY.

After bequests approximating $10,000 to relatives and religious organizations, Joseph Goestenkohrs, who died the 13th inst., leaves his $101,000 estate to his wife, Louisa. Mrs. Goestenkohrs and Isidore B. Dockweiler are named executors.

Goestenkohrs's estate comprises personal property valued at $1000 and real property, $100,000. He gives the home place at No. 1625 New Hampshire street to the widow. For masses for the repose of the soul of his deceased first wife, Christina, his parents, brother Conrad, his sister Teresa and nephew, Conrad Wirling, Goestenkohrs appropriates $200.

To the Roman Catholic Orphan Asylum, St. Louis, $2000 is bequeathed; to the Los Angeles Orphan Asylum, $1000; Convent of the Little Sisters of the Poor, $500; Los Angeles Infirmary, $500; St. Vincent's Catholic Church, $500; St. Vincent de Paul conference, $100; Ursuline Convent, $1000; Society for the Propagation of the Faith, New York, $1500.

For Indian, China and negro missions, $500 each are bequeathed. The children of a deceased nephew are given $5000; the son of a half-brother receives $3000 and the children of a half-sister $1500.

CHILD SOBS IN COURT

STORY DIVORCES PARENTS.

The troubles of his parents, which forced them into court, grieved the soul of Robert A. Woods, the 7-year-old son of James B. Woods, an inspector in the street department. Judge Morrison yesterday, seeking a truthful account of the acts of cruelty Mrs. Woods complained of, allowed Robert to take the stand.

"I don't want to say anything," stated Robert.

Tears welled up and the little chap broke down and cried. Judge Morrison took him up to the bench and talked quietly, but Robert sobbed only the more. Finally in chambers he told of the bitter quarrels between father and mother.

The court granted a decree of separate maintenance. He ordered Woods to pay $40 a month for the support of his minor children, Robert and Dorothy, the latter under 4 years, and gave the custody of the boy and girl to Mrs. Woods. The father may see them at intervals and he may have Robert two months every summer.

This is Woods's second venture. The couple were married December 5, 1905, and separated January 23 last. Woods has grown children by a former wife.

WRITES CRYPTOGRAM.

NOTES PUZZLE OFFICIALS.

One H. Reittmeier, signing himself President of the Reign, has sent puzzling letters to various judges and others in authority. Dated the 18th inst., Reittmeier, who is perhaps trying to set the appointing powers right, has produced a cryptogram. He writes in part:

"I see some fight in the Courthouse about the officers' question. Everybody will know that the State is choosen by equal voteright and whole undertaken question for the democratic catholic red cross party, therefore we put only officers of the party in. The House has to cite some people for everyday."

COURT PARAGRAPHS.

PROCEEDINGS IN BRIEF.

PETITION GRANTED. Presiding Judge Wood yesterday granted the petition of the First Methodist Church to mortgage its property at Sixth and Hill streets for $250,000. The church proposes to use the money in the construction of a finer house at Eighth and Hope streets. The Hill-street property is valued at $750,000.

HAMMER CASE. The divorce suit of Hammer against Hammer developed a case of hammer according to the testimony of Mrs. Arlie Hammer yesterday. She said that her husband, Charles H. Hammer, objected because she went to a skating rink and knocked her down. A black eye was the result of the blow and when Hammer struck her on another occasion, she left him. Judge Monroe said he did not approve of a wife going to a skating rink without her husband. He continued the case for service.

SUIT COMPROMISED. The suit of E. Beckman against the Los Angeles railway was compromised yesterday by the payment of $600 for injuries he sustained by colliding with a street car. Beckman was riding a bicycle and in endeavoring to evade a steam roller, he rode in front of the car.

HIS SIDE OF IT. Mrs. Celia A. Goodhue testified in her divorce suit yesterday that when Ralph T. Goodhue, formerly of the Goodhue Baking Company, failed to supply the daily bread she gave him the alternative of making good or getting out. He accepted the latter alternative. The evidence was not sufficient and Judge Monroe continued the case. He stated he wanted to hear what Goodhue had to say.

DAMAGES AWARDED. A jury in Judge McCormick's court yesterday found judgment for Edwin Hubbard for $1200 damages in his suit for $40,000 damages against the Colyear Motor Sales Company, for injuries sustained while cranking one of the firm's autos. Hubbard was an employee and alleged that the spark plug had been advanced negligently by another employee.

INCORPORATIONS. Fallbrook Trucking Line, incorporators, William P. Bidelman, H. L. Bidelman and Raymond T. Howes; capital stock, $15,000; subscribed, $1500. Walker Investment Company, incorporators, William R. Walker, Mary S. Walker and Howard W. Walker; capital stock, $100,000; subscribed, $300. C. L. C. Corporation, incorporators, C. L. Conger, A. H. Conger and E. C. Conger; capital stock, $10,000; subscribed, $300. Eliason System of Health Building, incorporators, J. A. Eliason, A. D. Armstrong, F. L. Hutchinson, D. V. DeWitt, G. F. Schoedsach; capital stock, $10,000; subscribed, $250. Belvedere Water Company, incorporators, Edwin Janss, Harold Janss, H. G. Braly, George Vacher, Jr., F. O. Roeser; capital stock, $100,000; subscribed, $500. National Photoplay Company, incorporators, Chris P. Larson, Robert Alter, A. E. Garcia, Joseph Jacobs and Max Fabian; capital stock, $50,000; subscribed, $150.

'Phone Colyear's for estimates.

MOVING

By Van or Auto Truck.

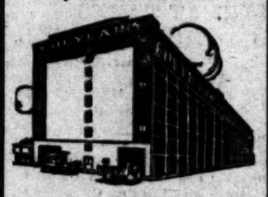

Fireproof Warehouse
Private Rooms $1.50
a month and up, under our lock and your key. The best place to
STORE YOUR FURNITURE

Warehouse 415 San Pedro St.
Main Office 509 So. Main St.
Home 60577. Main 1117.

COLYEAR'S
VAN & STORAGE CO.

Jap Rose Soap, 10c Cakes, 5c

—A great one-day special—10c cakes of Jap Rose Soap for 5c. Limit 5 to a customer.

Hurry today!
(Main Floor)

Hamburger's
BROADWAY AND HILL EIGHTH STREETS
SUNSET BDWY. 1168 — HOME 10063

Baby Day

—Today is Baby Day at Hamburger's—everything for the wee one's comfort, at prices remarkably low!

Summer Coats, Formerly $25 and $30 $17.50

—This leader in our Mid-May Sale will be a pleasing revelation to women who have delayed buying Summer Coats. It is typical, however, of values throughout the Apparel Salon during this clearance time. These $17.50 Coats, for instance, are of the most favored fabrics—staple and novelty wools and fashionable silks. It will be an easy matter to find one for any occasion you may name—and the price, that is just as attractive and as pleasing as the styles. A good range of sizes.

Coats, $17.50.

$25.00 to $40.00 Suits, $18.75

—Many choice styles still remain in this assortment of plain tailored and semi-fancy suits of poplin, serge, gaberdine and the smart new combination effects. Those of silk moire in high shades are particularly stunning—but all are distinctive and modish and away under their former prices at $18.75.

Mid-Summer Hats at $8.50

Hats $8.50

—Proof positive, these pretty models, that you may be walking and becomingly hatted at Hamburger's at a very slight expense. The styles cover all needs—fancy effects in airy, summery braids and flowers and colors, and semi-trimmed sailors with saucy ribbon touches that are new to Los Angeles. See particularly the white hats—they're all quite unusual and at a notably low price.

French Ostrich Plumes $4.75

20 Inches Long—10 Inches Wide .....

—About 50 of them—handsome plumes—the remainder of a recent great $4.75 Plume Sale. The full rich heads are unusually elegant—many times you've paid as high as $10.00 for plumes no better. The color range is broken—not many of any one shade—colors.

Ostrich Fancies, 95c and $1.95

—Two pretty lines in fashionable shades—cleverly made and other smart trims for summer-time hats—in black, also in delightful colors.

(Hamburger's Millinery Salon—Second Floor)

Chesterfield Square

The Tidy Home Tract in the Growing Southwest

Paved Streets Swept Daily by the City—All Public Improvements In and Paid—Best and Cheapest Property in Los Angeles

Large Lots $1000 and Up

We do no building, but investors have erected many cosy homes in this tract. Come and look them over. You can buy them at practically your own terms. Prices range from $3250 to $4250. A little down, balance like rent

54th Street car southbound on Main, runs through the center of Chesterfield Square Tract Office 54th and Gramercy Place—Phones Home 79575, Vermont 2904.

Buy Now In

Chesterfield Square
A TRACT OF SURE PROFIT

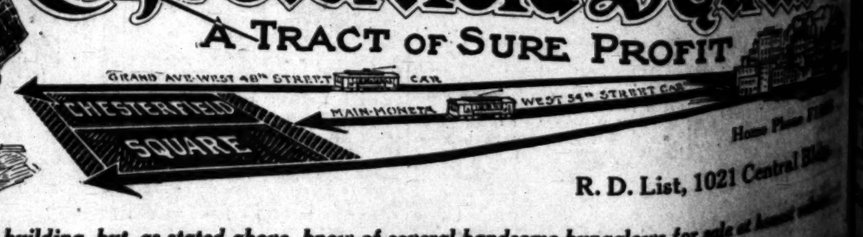

R. D. List, 1021 Central Bldg. Home Phone F...

We do no building, but, as stated above, know of several handsome bungalows for sale at ...